

**POSTGRADUATE
GUIDE
2018**



Contents



INTERNATIONAL STUDENTS

If you are considering coming to the UK to study at King's from another country, look out for this symbol highlighting useful information specifically for international applicants.

1 Choose King's	2	Mathematics	42
London locations	2	Modern language centre	43
Be part of London	4	Pharmacy, pharmacology & forensic science	45
Academic excellence	6	Physics	47
Enhance your career	8	Policy & society	48
Join a vibrant community	10	Politics & economics	49
Connect to arts & sciences	12	Nursing & midwifery	44
Connect to the best health opportunities	14	Philosophy & religion	46
Connect to the world	16	Psychiatry, psychology & neuroscience	50
Build skills & networks	18	Public health	51
Discover our faculties	20	Specialist training for health professionals	52
2 Subject areas	24	Summer programmes	54
Academic preparation courses	25	Teaching	55
Arts, culture & media	26	3 Our courses	56
Biomedical & chemical sciences	27	4 What you need to know	80
Computer science	28	Steps to King's	80
Conflict & security	29	Entry requirements	82
Dental training & science	30	Fees & living costs	84
Education management & child studies	31	Funding	86
Engineering	32	International applicants	88
Geography & the environment	33	Your accommodation	92
History & classics	34	King's Residences	94
Imaging sciences	35	Support & wellbeing	96
International affairs & development	36	5 Full course index A-Z	100
Languages & literature	38	General index	104
Law	39	Important information & policy	106
Management, business, finance & entrepreneurship	40	Next steps?	108

Welcome

King's is one of the world's great universities, balancing an outstanding reputation for world-class research and teaching with a community of staff and students from across the globe.

For almost 200 years King's research has been, and continues to be, world-leading and our graduates are some of the most employable in the world.

As a postgraduate student at King's you'll join one of the world's top 25 universities and become part of a diverse, international student body.

Our distinguished teaching staff will help you harness your curiosity and aspiration and turn it into a lasting basis for success, social impact and continuous learning. The transformative, research-led education that you receive will inspire and empower you to follow in the footsteps of our esteemed alumni, including pioneers such as James Clerk Maxwell, Joseph Lister and Rosalind Franklin and Nobel Prize winners including Peter Higgs and Archbishop Desmond Tutu who helped transform the modern world with his staunch opposition to the policies of apartheid.

Our founding principles of diversity, respect, tolerance and contribution have never been more pertinent than now. But as we look back at the values that underpin our university and guide all that have studied here, we must also look forward to what it means to be a part of King's as we approach our 200th anniversary in 2029.

The King's strategic vision looks forward and shows how we will make the world a better place by focusing on five strategic priorities: educate to inspire and improve; research to inform and innovate; serve to shape and transform: a civic university at the heart of London; and an international community that serves the world. These key priorities will be entwined through everything the university is involved in moving forward. I hope you will join us as we pledge to work together to make the world a better place.



E Byrne

President & Principal,
Professor Edward Byrne AC



King's is home to one of the most exciting and highly respected research communities in the world. With King's connections in London, this international city will become an extension of your campus and home.

Choose King's for its central London locations

- 1 King's Strand Campus
- 2 King's Bush House
- 3 Royal Courts of Justice
- 4 Maughan Library
- 5 Palace of Westminster
- 6 London Eye
- 7 Southbank arts complex
- 8 Tate Modern
- 9 St Paul's Cathedral
- 10 King's Waterloo Campus

- 11 Shakespeare's Globe
- 12 Waterloo Station
- 13 St Thomas' Hospital
- 14 City of London financial district
- 15 King's St Thomas' Campus
- 16 King's Guy's Campus
- 17 The Shard
- 18 Guy's Hospital
- 19 Virginia Woolf Building

KEY

- King's locations
- London landmarks



King's Denmark Hill Campus, King's College Hospital and South London and Maudsley Hospital
Approximately 3 miles (5km) south-east

Choose King's to be part of London

With central London as your campus, you'll have access to world-class resources; libraries, galleries, museums and top research hospitals, as well as exclusive music, theatre, the arts, sporting facilities and events.

With more than 29,600 students from 150 countries worldwide, King's mirrors London in diversity, offering a truly cosmopolitan experience that connects you to the world.

BUSH HOUSE: NEW BEGINNINGS

Formerly the headquarters of the BBC World Service, this striking London landmark has continued its legacy of global innovation as part of King's since autumn 2017. King's Business School has state-of-the-art facilities.

Bush House, along with two of its sister buildings, offers outstanding space for world-leading research, teaching and collaboration.

➤ kcl.ac.uk/bush-house

SPECIAL EVENTS

King's has powerful, unique links to institutions, organisations and individuals across London and beyond – it is never short of influential speakers for packed programmes of talks and events. From live screenings and exhibitions at the Cultural Institute at King's to political debates or scientific documentaries, there is always something to inspire you and help you raise your game.

➤ kcl.ac.uk/events

EXPERIENCE LONDON AWARD

The King's Experience London Award recognises engagement with the community through activities such as voluntary work, or working with local schools in order to encourage widening participation in higher education.

The award aims to encourage and reward local community engagement, bringing King's expertise and commitment to London in ways that benefit both students and the community.

➤ kcl.ac.uk/london-award

150+
nationalities in
King's vibrant student
community

'I enjoy everything about London. There's such a rich culture and environment. There are plays, movies, music... there's far too much, but it's wonderful!'

Ted
History of War MA

Choose King's to achieve academic excellence

King's academics challenge boundaries, develop pioneering solutions and bring about positive change in the world. At King's, you will be supported to achieve your maximum potential.

PERSONAL TUTORS

As a postgraduate taught student at King's, you will be allocated a personal tutor from within your department or faculty. Postgraduate research students will have a research supervisor.

ACADEMIC SKILLS SUPPORT

King's provides dedicated support to help you develop your academic potential, from free online (master's) or face-to-face (PhD) development opportunities offered by the Graduate School's Researcher Development programme to the wide range of academic skills workshops provided by King's English Language Centre.

➤ kcl.ac.uk/study/graduate-school

➤ kcl.ac.uk/elc

EXPERT ADVICE

King's provides a Student Advice service for all students through KCLSU. This service will be there to offer help and support should you face any difficulties, or should you want help with King's College London regulations and procedures.

➤ kclsu.org/advice

CONSULTANCY, PROFESSIONAL & EXECUTIVE EDUCATION

King's academics serve on influential committees and in government advisory bodies across all sectors and around the globe. King's works with private and public sector organisations to develop and deliver tailor-made training, from one-day workshops to master's-level courses for professionals.

➤ kcl.ac.uk/study/executive-education

Amongst the top

25

universities in
the world*

Choose King's to achieve academic excellence

*QS World University Rankings 2017/18

Postgraduate Guide 2018 • kcl.ac.uk/postgraduate

Choose King's to enhance your career

Listing a postgraduate qualification from a top 25 university in the world on your CV is just the beginning. At King's, you'll also be able to develop professional skills and experience to help you stand out from the crowd.

In partnership with the Graduate School, King's expert Careers & Employability team offers an outstanding range of professional development support, enhanced by strong links with alumni and other professionals in London and around the world. Whether you're looking for networking opportunities or advice on launching your own business, King's can work with you to make it happen.

➔ kcl.ac.uk/careers

INTERSHIPS

Through dedicated King's internships provision, you can choose to do one of the following:

- Undertake an accredited module that counts towards your degree.
- Secure a paid internship in London.
- Spread your wings in one of 10 locations with the Global Internships Programme and immerse yourself in a new culture.

➔ kcl.ac.uk/internships

THINK LIKE YOUR FUTURE EMPLOYERS

Employers love King's postgraduates for their passion and knowledge in their field. However, to land your dream job you need to go further. Explore careers fairs, skills workshops, networking nights and the hundreds of annual events listed on King's CareerConnect portal to discover what employers really look for and gain lifelong skills.

➔ kcl.ac.uk/careers/events

➔ kcl.ac.uk/careerconnect

BE YOUR OWN BOSS

If you have a great business idea, the King's Entrepreneurship Institute can help. Meet inspiring people, develop your entrepreneurial skills and gain expert advice for your start-up journey. You can also apply for initiatives like the King's20 accelerator, a one-year programme offering office space and guidance (worth an estimated £30,000) to early-stage ventures.

➔ kcl.ac.uk/entrepreneurship-institute

500

unique employers hosted on campus and nine major careers fairs held in 2016/17

'King's Careers & Employability helped me get an internship at a London-based firm where I could network with professionals in my field. As a King's graduate you're more competitive compared with students from different universities, and King's helped me to do better in my job applications and future career plan.'

Dan

Accounting, Accountability & Financial Management MSc

Choose King's to join a vibrant community

At King's, you'll become part of a diverse and active student community. There are countless ways to get involved in various activities, meet like-minded people and develop new skills to enhance your future.

KCLSU (KING'S COLLEGE LONDON STUDENTS' UNION)

Every student at King's is automatically a member of KCLSU. Together with its members, it is a union of students where individuals connect, have fun, build communities, share experiences, and make change.

KCLSU is run by students, for students. Decisions, policies and what the union does is decided by over 29,000 student members. As a democratic charity and membership organisation, students lead King's at every level to achieve our priorities.

- kclsu.org
- [/KCLSUPage](https://www.facebook.com/KCLSUPage)
- [@KCLSU](https://www.instagram.com/KCLSU)

KING'S SPORT #TEAMKINGS

Whether you're a first-time participant, an elite performer or something in between, King's Sport and KCLSU have something on offer for everyone:

- Join one of over 75 sports clubs.
- Enjoy 27 recreational sports with the BeActive programme.
- Keep fit with one of King's Sport's Health & Fitness gyms located around London.

Check to see if you qualify for a Performance Scholarship if you are a high-level athlete.

- kcl.ac.uk/sport
- [/KingsSport.ac.uk](https://www.facebook.com/KingsSport.ac.uk)
- [@Team_KingsSport](https://www.instagram.com/Team_KingsSport)
- [KingsSport](https://www.instagram.com/KingsSport)

GET INVOLVED, GET PAID

Whether it's helping at an open evening or providing support at one of many live screenings, exhibitions or talks, there are regular opportunities to get involved at King's and earn money. Find a short-term contract or a part-time job with your faculty or central services and get paid the London Living Wage.

- kingstalentbank.com

ASSOCIATESHIP OF KING'S COLLEGE

The Associateship of King's College (AKC) offers an inclusive, research-led programme of lectures that gives King's students an opportunity to engage with current issues alongside their main programmes of study.

Lectures will broaden your perspective and tackle life's big questions, reflecting on theology, philosophy and ethics in relation to today.

- kcl.ac.uk/akc

300+
societies, activity groups
and sports clubs

Choose King's to join a vibrant community

'While at King's, I got involved in King's Think Tank – a student-led society. I'm interested in working with public policy and this helped me to get involved with students from different backgrounds and was really enriching for my academic experience.'

Juliana
International Tax LLM

Choose King's to connect to arts & sciences

King's is connected with leading cultural, arts and science organisations that inspire new approaches to teaching, research and learning via internships, research funding opportunities and competitions, as well as events and seminars.

'Having the Cultural Institute based at King's is fantastic because it's an opportunity to get a sense of what arts organisations do, how they run and how to apply the knowledge you're learning in your degree.'

Lauren
Arts & Cultural
Management MA

CULTURE AT KING'S

Across King's College London, arts and culture offer distinctive opportunities to students and academics, helping to deliver world-class education and research that drives innovation, creates impact and engages beyond the university.

From uniquely tailored teaching, training and internship programmes, through collaborative research projects and enquiries, to exhibitions and public events, arts and culture are helping to generate new approaches, new insights and new networks.

➔ kcl.ac.uk/culture

POLICY INSTITUTE AT KING'S

The Policy Institute links insightful research with rapid, relevant policy analysis to stimulate debate and shape future policy agendas. This enables the translation of academic research into policy and practice through engagement between academic, business and policy communities around policy needs in the UK and globally.

SCIENCE GALLERY LONDON

Opening in 2018 on Guy's Campus, Science Gallery London is a flagship project where art and science collide, bringing together researchers, students, local communities and artists in surprising and innovative ways through themed exhibitions, events and experiences.

➔ london.sciencegallery.com

PARTNERSHIPS

As a postgraduate student at King's, you will benefit from outstanding connections with organisations and institutions in London and across the world.

Cultural partnerships:
National Gallery, Royal Opera House, Southbank Centre, Shakespeare's Globe.

Business links:
Credit Suisse the Shadow Robot Company, Fios Genomics.

Governance and legal London:
the National Audit Office, 10 Downing Street, PwC Legal.

Science partnerships:
Transport for London (TfL), Ericsson, Bloomberg.

➔ kcl.ac.uk/study/postgraduate/community

301

organisations work
with King's

'Our students on the Shakespeare Studies MA love working at King's and the Globe, enjoying the benefit of studying with scholars, practitioners, educators and actors. They can use the Globe and Sam Wanamaker Playhouse as teaching resources for their study.'

Dr Will Tosh
Lecturer and Research
Fellow at Globe Education

Choose King's to connect to the best health opportunities

Interdisciplinary research, collaborations with other institutions and links with major funding organisations provide you with world-class health sponsorship, guest lecturers, leadership programmes, internship opportunities and more.

KING'S CENTRE FOR GLOBAL HEALTH

The King's Centre for Global Health is a joint centre for King's College London and King's Health Partners, bringing together people working and studying at King's and the Guy's and St Thomas', King's College Hospital and South London and Maudsley NHS Foundation Trusts.

KING'S PARTNERS INCLUDE:

- Connaught Hospital, Ministry of Health and Sanitation, and the College of Medicine and Allied Health Sciences in Sierra Leone.

- Tropical Health & Education Trust in Somaliland.
- Ndola Central Hospital and the Arthur Davison Children's Hospital in Zambia.
- Ongoing projects cover maternity, paediatrics, biomedical engineering, patient safety and more.

➔ kcl.ac.uk/globalhealth

FRANCIS CRICK INSTITUTE

The Francis Crick Institute is a unique partnership between King's College London, Cancer Research UK, the Medical Research Council, Wellcome Trust, UCL and Imperial College London. This collaborative and cross-disciplinary research is helping us to understand why disease develops and to find new ways to treat, diagnose and prevent illnesses like cancer, heart disease, stroke, infections and neurodegenerative diseases.

➔ kcl.ac.uk/crick

KING'S HEALTH PARTNERS & HEALTH ORGANISATIONS

KING'S HEALTH PARTNERS
Bringing together King's College London, a world-leading, research-led university, and three successful NHS Foundation Trusts:

- Guy's and St Thomas' NHS Foundation Trust
- King's College Hospital NHS Foundation Trust
- South London and Maudsley NHS Foundation Trust.

HEALTH ORGANISATIONS

King's has outstanding partnerships in the health sector, including:

- British Heart Foundation
- British Psychological Society
- Cancer Research UK
- Medical Research Council
- National Institute for Health Research
- GlaxoSmithKline (GSK)
- Health Education England
- International Association for Dental Research
- Public Health England
- Royal College of Psychiatrists
- Royal College of Surgeons of Edinburgh
- World Health Organization (WHO).

3

partner NHS
foundation trusts

Choose King's to connect to the best health opportunities

Choose King's to connect to the world

From the official links created through King's partner universities, international internships and exchanges to the informal natural friendships that grow out of King's diverse student community, you'll have many opportunities to gain international experience during your time at King's.

EXPAND YOUR HORIZONS

King's offers a number of courses that allow you to study both at King's and at a renowned international partner university, where you will be supervised by academics in both institutions throughout your studies, receiving two sets of complementary academic expertise.

Spending up to half of your course in another university gives you unrivalled access to new cultures, perspectives and resources, as well as a distinct advantage in an increasingly globalised labour market.

INTERNATIONAL PARTNERS FOR PHD AND MASTER'S COURSES:

- University of Hong Kong (HKU)
- National University of Singapore (NUS)
- Humboldt University of Berlin, Germany
- Sciences Po, Paris, France
- University of Stuttgart, Germany
- University of São Paulo, Brazil
- University of Malta
- Virginia Commonwealth University, USA
- University of Adelaide, Australia.

➤ kcl.ac.uk/jointdegrees



INTERNATIONAL EXCHANGES

The Study Abroad office can facilitate international exchanges that enable:

- Master's students to spend part of their dissertation semester at a partner institution.
- Research students to visit a partner institution to undertake doctoral research.

➤ kcl.ac.uk/studyabroad



LEARN A LANGUAGE

The Modern Language Centre offers free language modules for postgraduate students. There are 26 languages available to learn through our evening courses, which cater to all levels and take place across four central London campuses.

➤ kcl.ac.uk/mlc



INTERCULTURAL EXPERIENCE

International work experience and multicultural awareness are invaluable assets in today's globalised world. King's Global Internships Programme gives postgraduate students the opportunity to apply for a variety of international internships in a range of locations around the world.

➤ kcl.ac.uk/global-internships

For further information about studying as an international student at King's, head to page 88.

20+

master's and PhDs with international partners

Choose King's to build skills & networks

Whether you're attending a skills development workshop, or networking with current students and staff or the thriving alumni network, you'll find many opportunities to enhance your professional or academic profile and build valuable contacts for your future career.

JOIN KING'S GLOBAL COMMUNITY

Once you become a graduate of King's, you will automatically become a member of a 210,500-strong global alumni network. Membership is free and lasts a lifetime.

You'll have many opportunities to network with King's alumni during your time at King's, through careers mentoring, insider tips and professional development events.

➤ alumni.kcl.ac.uk

STRONG RESEARCH NETWORKS

If you are applying to King's as a research student, you'll also have access to many skills development opportunities through the Graduate School, as well as social events and facilities to allow postgraduates from different disciplines and faculties to meet each other and collaborate.

➤ kcl.ac.uk/study/graduate-school

ENTREPRENEURIAL SKILLS

King's provides a wide range of training and support to entrepreneurs to help develop their business vision. You will have access to a specialist business and innovation team that fosters commercialisation and enterprise activities and looks at ways to best use intellectual property.

➤ kcl.ac.uk/commercialisation

➤ kcl.ac.uk/entrepreneurship-institute

ONLINE DEVELOPMENT

For those looking for a taste of the great variety of online and in-person King's courses, or for those without the time or inclination to study for a full degree, King's offers a wide-ranging selection of Massive Open Online Courses (MOOCs). These short courses – many of which are available free of charge – are hosted on FutureLearn and enable the expertise of King's renowned academics to be shared with the wider world.

➤ kcl.ac.uk/moocs

60+

alumni events
held in the UK with
1,500 attendees



'I've made great friends from all over the world. We get to try out ideas, compare experiences, and understand mindsets which are so different from our own. That's another part of education.'

Yong
Chemistry PhD

With world-leading academics from across the spectrum of disciplines, our academic faculties bring together experts in their fields. With nine faculties, institutes and schools of study and five Medical Research Council centres, research-enriched teaching is at the heart of our courses.

Choose King's to discover our faculties



9
faculties, institutes
and schools of study

Maughan Library

Choose King's to discover our faculties



FACULTY OF ARTS & HUMANITIES

One of the top 15 faculties in the world
Times Higher Education World University Rankings 2016

King's is one of the world's leading centres of research in arts and humanities, with strengths across all disciplines, including new fields such as culture, media and creative industries, and digital humanities. 99 per cent of the research conducted in the faculty has been judged as having an outstanding or very significant impact in the wider world (Research Excellence Framework 2014).

Home to one of the largest populations of postgraduate research students in the country, this diverse faculty gives students a rich and stimulating environment for study and research, engaging with questions of fundamental importance to understanding the past, present and future.

➤ kcl.ac.uk/artshums



DENTAL INSTITUTE

1st in Europe and 4th globally for dentistry
QS World University Rankings 2017

The Dental Institute is one of the top five centres of excellence for dental education, scientific research and oral healthcare provision in the world. Our international reputation attracts students and renowned academic staff from across the globe.

In collaboration with associate London teaching hospitals – Guy's, King's College and St Thomas' – we train dental professionals at all levels, and undertake and actively promote world-class basic, clinical and translational research within 30+ research-active laboratories and areas over four divisions:

- Craniofacial Development & Stem Cell Biology
- Mucosal & Salivary Biology
- Tissue Engineering & Biophotonics
- Population & Patient Health.

➤ kcl.ac.uk/dentistry



THE DICKSON POON SCHOOL OF LAW

One of the top 20 law schools in the world
QS World University Rankings 2017

Established in 1831, The Dickson Poon School of Law at King's College London is one of the oldest law schools in England and is recognised as one of the best law schools in the world. With a dedicated team of legal academics and professionals with diverse backgrounds, and many international partnerships, King's brings a global perspective to law. Located in the heart of legal London and surrounded by major law firms, the School offers a suite of innovative courses and exciting opportunities to establish links with peers and researchers, and build a wider network of professional colleagues.

➤ kcl.ac.uk/law



FLORENCE NIGHTINGALE FACULTY OF NURSING, MIDWIFERY & PALLIATIVE CARE

1st nursing school in the UK and 3rd in the world
QS World University Rankings 2017

Developing the leading-edge nurses, midwives and palliative care specialists of tomorrow – practitioners, partners, and leaders in their field. The faculty provides world-class teaching, clinical practice and research all under one roof, achieving high scores in research and teaching quality assessments. It is also home to the Cicely Saunders Institute which contributes to world-leading research, education and multiprofessional palliative care.

King's College London collaborates with three of the UK's leading NHS trusts forming the King's Health Partners Academic Health Science Centre.

➤ kcl.ac.uk/nursing

➤ kcl.ac.uk/midwifery



INSTITUTE OF PSYCHIATRY, PSYCHOLOGY & NEUROSCIENCE

Ranked 2nd in the world for psychology and psychiatry
US News Best Global Universities

The Institute of Psychiatry, Psychology & Neuroscience (IoPPN) is Europe's largest centre for research and education in these subject areas. Whether through conducting groundbreaking research, enhancing patient care, influencing policy change or raising awareness of conditions affecting the brain, the principal aim is to understand how the mind and brain work and how to help prevent and treat mental and neurological disorders.

Students benefit from working alongside world-leading scientists and clinicians and have unrivalled access to outstanding placement, career and networking opportunities.

➤ kcl.ac.uk/ioppn



Choose King's to discover our faculties



FACULTY OF LIFE SCIENCES & MEDICINE

16th in the world for medicine
QS World University Rankings 2017
The Faculty of Life Sciences & Medicine is one of the largest and most successful centres for research and education in the UK. We bring together academics and clinicians who are committed to ensuring faster translation and adoption of research innovation into clinical practice. Our research is organised across seven schools, bringing an integrated and cohesive approach to education in the life sciences. 91.8 per cent of the faculty's REF 2014 submission was rated four star or three star.

➤ kcl.ac.uk/lsm



KING'S BUSINESS SCHOOL

Top 10 for business and management studies
The Complete University Guide 2018
King's Business School continues to shape an innovative model of business education, developing leaders equipped to tackle the business and societal challenges of the future. Located in the iconic Bush House building, the School is a hub for engagement with business, the city, government and NGOs. With London's Square Mile – a global centre for commerce and finance – on their doorstep, students will find networking and employment opportunities plentiful. With students from over 80 countries, the School's international student population brings diverse ideas and perspectives to an exciting learning environment.

➤ kcl.ac.uk/business



FACULTY OF NATURAL & MATHEMATICAL SCIENCES

6 Nobel Prize winners have worked and studied in this faculty – including Professors Maurice Wilkins, Peter Higgs and Michael Levitt
This innovative, vibrant faculty has a long tradition of world-leading research and teaching in physics, mathematics, chemistry, computer science and engineering. Studying at King's enables students to work with, and learn from, world-leading academics who are tackling global challenges and answering fundamental questions about the universe. The faculty's ambition is to inspire, educate and innovate, fostering the next generation of scientists and future leaders, and it is committed to supporting women working in science, technology, engineering and mathematics.

➤ kcl.ac.uk/nms



FACULTY OF SOCIAL SCIENCE & PUBLIC POLICY

21st in the world for social science
Times Higher Education World University Rankings 2017
The Faculty of Social Science & Public Policy is committed to advancing social science scholarship to help tackle some of the most important social, political and ethical issues of our time. World societies and economies are transforming. The faculty seeks to understand that change, and make a positive contribution to human welfare, security and sustainability. King's position at the heart of one of the world's truly global cities, combined with the faculty's interdisciplinary approach, provides a unique perspective on issues like the changing nature of war, climate change, ageing, the ethics of biomedical innovation and social cohesion.

➤ kcl.ac.uk/sspp

Find out more about what you can study across all of our subject areas on pages 24 to 55.

Your guide to subject areas

Academic preparation courses

27+

different nationalities in the 2016 student cohort of the Pre-sessional and International Pre-master's courses

At King's, we understand the challenges students may face when moving to another country for their postgraduate studies. That's why we have a range of academic preparation courses designed and delivered by the King's English Language Centre, to help ambitious international students get ready for their postgraduate course.

OVERVIEW OF COURSES

Our Pre-sessional course aims to help students reach the required language and academic skill level for entry onto their chosen postgraduate course.

Our International Pre-master's course aims to help students improve their academic English and knowledge of their chosen academic subject.

King's students benefit from being part of a vibrant, multicultural student community located in the heart of London. Students will have full access to all of the university's state-of-the-art facilities and support services from their very first day.

'I feel I have improved tremendously; I feel very confident about my academic English, especially my writing. I'm ready to apply for my master's.'

Juliane International Pre-master's



The King's English Language Centre is accredited by the British Council and named as a Centre of Excellence by the EL Gazette in 2014.

Accredited by the BRITISH COUNCIL for the teaching of English in the UK

See page 57 for courses.

Find out more online kcl.ac.uk/elc
Join the conversation
f /kingsele
@kingsele

ENGLISH LANGUAGE ENTRY REQUIREMENTS FOR ACADEMIC PREPARATION COURSES

Course	Start date	IELTS 2018 entry*					Other tests
		Overall	Reading	Writing	Listening	Speaking	
International Pre-master's	Sept	5.5	5	5	5	5	Visit kcl.ac.uk/premasters
International Pre-master's	Jan	6	5.5	5.5	5.5	5.5	
Pre-sessional		Varies depending on your main King's postgraduate course offer. Entry requirements available at kcl.ac.uk/presessional					

*2018 entry requirements are shown as guidance and could be subject to change. Please check our website for up-to-date details.

Arts, culture & media

From classical art, film and music to digital culture and big data, the subjects covered in arts, culture and media at King's College London span centuries of global culture.

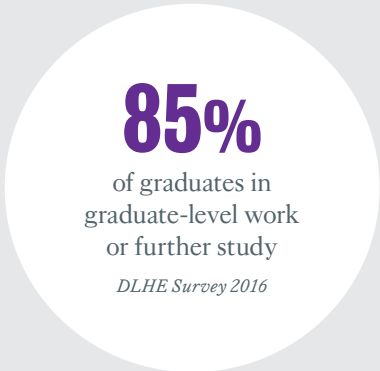

OVERVIEW OF COURSES

Where better to study arts, culture and media than in London? It is home to the UK's major arts and cultural organisations – from the Royal Opera House, the English National Opera and Southbank Centre, to the British Museum, Shakespeare's Globe and the British Film Institute.

The location of King's in the heart of one of the world's cultural capitals, and its connections with industry leaders, is reflected in the range of courses on offer. The courses available cover everything from film, visual arts, theatre and performance, to musicology, ethnomusicology and music composition. Not to mention the groundbreaking courses in digital humanities and culture, media, and creative industries.

RECENT GRADUATES ARE NOW WORKING IN:

- communications and marketing
- digital marketing
- teaching
- publishing and journalism
- research and events.

I loved the wide range of topics on offer, which meant that I learnt about everything from classical Hollywood to experimental film. From my learning experience on the MA, I now feel ready to begin seriously thinking about PhD study.'

Archie
Film Studies MA



Find out more online
kcl.ac.uk/postgraduate
English language requirements
kcl.ac.uk/pg-elr
Join the conversation
 /KingsArtsHums
 @KingsArtsHums



See page 58 for courses.

Biomedical & chemical sciences



Biomedical and chemical sciences operate at the frontier of human knowledge, pioneering new technologies or new applications of existing technologies to understand, model, treat or prevent conditions that limit or inhibit life.

OVERVIEW OF COURSES

King's offers students with a background in science the opportunity to study at the very cutting edge of biomedical science. From our unique courses in Aerospace Medicine and Space Physiology & Health to our advanced expertise in Medical Imaging, Chemistry and Molecular Science few areas of science are as rewarding or as immediately relevant to the societies in which we live.

Our courses often include an extended research project, which enables you to gain in-depth practical experience within one or more of King's world-class research laboratories.

'Studying a PhD in Chemistry at King's is a great experience, as you get to work with some of the world's leading researchers, as well as being in London – one of the most vibrant and diverse cities in the world.'

Laura
Chemistry PhD



Find out more online
kcl.ac.uk/postgraduate
English language requirements
kcl.ac.uk/pg-elr
Join the conversation
 /KingsCollegeLondon
 @KingsMedicine



See page 58 for courses.

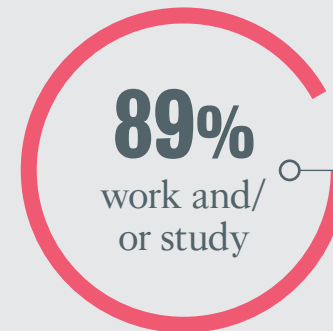

GRADUATE DESTINATIONS:

59% WORK
30% STUDY
11% OTHER

DLHE Survey 2016

Computer science

Be a part of a global university and study right in the heart of one of the world's most innovative cities, surrounded by breakthrough technology.



OVERVIEW OF COURSES

The computer science programmes offered by the Department of Informatics are diverse and range from theoretical computer science and artificial intelligence to computational finance and data science. Studying in central London means you are only minutes away from the worlds of technology and finance, alongside London Tech City, the City of London and global players such as Facebook and Google.

Informatics is a department that is truly connected to industry. You may even have the chance to take part in joint projects with industrial partners, helping to improve employability after university. King's also has one of the most active tech societies in the UK, with events such as hackathons to help build students' skills and professional profiles.

'There's always a networking event to make connections in the industry, a workshop to attend to gain new skills, or a group of students set to make King's a better place. Studying here has opened many doors for me.'

Fares
Artificial
Intelligence
PhD



RECENT GRADUATES ARE NOW WORKING IN:

- design engineering
- project management
- security and communications consultancy
- data analytics
- software development
- cyber security
- web design.



Find out more online
kcl.ac.uk/postgraduate
English language requirements
kcl.ac.uk/pg-elr
Join the conversation

/KingsNMS
 @KingsNMS



See page 59 for courses.

1st

in the UK for the power of our research in politics and international studies

REF 2014

Conflict & security

King's is home to the brightest minds in security and conflict studies. As a postgraduate student here, you will engage with the largest multidisciplinary group of experts in the world dedicated to the study of security, past and present.

OVERVIEW OF COURSES

King's is world-recognised as a centre of excellence and innovation in armed conflict, security and international relations in all its dimensions. King's see war as a human phenomenon. This approach means that a remarkable diversity of research interests, disciplinary approaches, opinion and background exists among both staff and students. These master's courses will give you all the skills you need to support your career ambitions. You will be taught by people who are passionate pioneers at the forefront of world events as they happen.

King's academic team brings together a wealth of knowledge, as well as a growing network of links with other departments, think tanks, organisations, policy-making bodies and institutes. King's experts in defence studies and war studies provide professional military education and training support to the British military and international visitors at the UK Joint Services Command and Staff College in Shrivenham, and research courses for civilians that offer unparalleled access to archive materials.

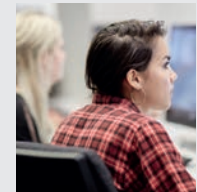
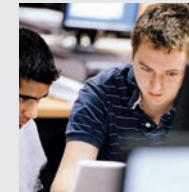

Find out more online
kcl.ac.uk/postgraduate
English language requirements
kcl.ac.uk/pg-elr
Join the conversation
 /WarStudies
 @WarStudies



See page 60 for courses.

'War Studies offers a unique interdisciplinary approach, uniting different areas of international affairs to give students a holistic analysis of world issues.'

Ramona
War Studies
MA



Dental training & science

The Dental Institute at King's offers high-intensity postgraduate programmes designed to take students to the forefront of their chosen field, whether they are undertaking specialist training, enhancing skills or pursuing research interests.

1st

in Europe and 4th globally for dentistry

QS World University Rankings 2017

OVERVIEW OF COURSES

With the largest range of postgraduate dentistry programmes in Europe, students benefit from a breadth of expertise, skills and personalities of staff and peers, as well as experiencing a variety of oral health conditions in patients.

The university is part of King's Health Partners Academic Health Science Centre, which provides students with unrivalled clinical experience through access to the vast and diverse patient populations of Guy's, St Thomas' and King's College hospitals.

In addition to on-campus study, we deliver dental education and training to students from over 50 countries via six distance learning master's programmes. These are designed to meet the professional development needs of practitioners with minimal disruption to family and work commitments.

Our world-class teachers, clinicians and researchers will give you the support and skills you need to go on and develop your career in specialist clinical practice, research or academia.

Find out more online
kcl.ac.uk/dental-postgraduate
English language requirements
kcl.ac.uk/pg-elr
Join the conversation
 /KingsDentistry
 @KingsDentistry

See page 61 for courses.

'After working with vulnerable populations in Brazil, I was encouraged to pursue the MSc in Dental Public Health. The high level of teaching, involvement with quality research and connection with people from different backgrounds opened my eyes to new opportunities in my career and new perspectives in my life.'

Joao
Dental Public Health
MSc



Education management & child studies

Whether it's your ambition to inspire sixth formers in North London, work to improve the lives of children in refugee camps, or help shape public education policy in Westminster or New Delhi, King's is the start of your journey.

1st

in London for the quality of our research

REF 2014

OVERVIEW OF COURSES

We provide high-quality, career-long training for those working in education and the cultural sector, and those working with and on behalf of children and young people.

Our courses benefit from links with policy-makers and cultural organisations across London, including Southbank Centre, International House, and hundreds of schools. Some of our courses offer internships with a range of prominent institutions.

Our teacher training courses, rated outstanding by Ofsted, offer a tried-and-tested foundation to those who wish to enter the teaching profession. For those who are already qualified teachers or who wish to work with children, young people or in the education sector more broadly, we have a range of innovative MA courses to further your learning. Our reputation for combining theory with the relevant practice you need gives students an edge in the job market and enables them to make a real impact on policy.



'Having just finished the first year of my MA, I realise that the options for my career ahead are multiplied. Studying in one of the most culturally diverse cities in the world, King's has broadened my horizons and encouraged me to always aim higher.'

Lydia
Education in Arts & Cultural Settings
MA



Find out more online
kcl.ac.uk/postgraduate
English language requirements
kcl.ac.uk/pg-elr
Join the conversation
 /KingsECS
 @KingsECS

See page 62 for courses.

Engineering

What does it really mean to be a part of a global university in the heart of one of the world's most innovative cities? It means being at the core of new technology and surrounded by breakthrough businesses changing the world.



OVERVIEW OF COURSES

The engineering courses offered by the Department of Informatics are diverse and cover a range of topics, from 5G telecommunications to devices for surgical robotics. It is a department that has strong partnerships in place with London Tech City, the City of London and global players such as Facebook and Google.

Informatics is a department that is truly connected to industry, with opportunities for students to take part in joint projects with industrial partners. Students are encouraged to think creatively in relation to engineering design, while gaining insight into how electronic engineering translates into everyday life through mobile and personal communication, as well as the importance of security.

'I had a great time at King's, and I benefited a lot from the Engineering with Management programme. The programme provides a high-quality education from renowned teachers. It also introduced me to cutting-edge technology and broadened my horizons.'

Zhuoling
Engineering with Management MSc



RECENT GRADUATES ARE NOW WORKING IN:

- design engineering
- project management
- security and communications consultancy
- data analytics
- software development
- cyber security
- web design.



Find out more online
kcl.ac.uk/postgraduate

English language requirements
kcl.ac.uk/pg-elr

Join the conversation

[f](#) /KingsNMS

[t](#) @KingsNMS



See page 62 for courses.

Geography & the environment

Top 20

Our geography department is ranked in the global top 20

QS World University Rankings 2017

Studying at King's is your chance to work with world-leading experts on some of humanity's biggest challenges for this generation and the next.

OVERVIEW OF COURSES

Geography at King's unites science, society and the environment, allowing you to learn more about key issues the world is facing today, including climate change, how development affects the environment, risk and disasters, sustainability, and territorial security.

At King's, you will explore groundbreaking approaches to environmental, urban and social issues and you will engage with policy development on global, national and local scales. The diverse suite of postgraduate courses offered by the Department of Geography is one of the largest in the UK. Benefiting from our multidisciplinary expertise, you can select from social and natural science modules that provide complementary perspectives on a wide range of topics and offer you the opportunity to specialise in areas of particular interest.

Our teaching is international in its outlook, and with wide-reaching external partnerships and one of the most extensive internship programmes in the country, you will gain a qualification that will be valued across a broad spectrum of employers.



Find out more online
kcl.ac.uk/postgraduate

English language requirements
kcl.ac.uk/pg-elr

Join the conversation

[f](#) /KCLGeography

[t](#) @KCLGeography



See page 63 for courses.

'Having such a supportive community of staff and students has made the course so enjoyable and helped me to achieve my best. A fantastic internship opportunity at Greater London Authority has provided me with transferable skills and the experience I needed for a career in the environment industry.'

Hannah
Climate Change MSc

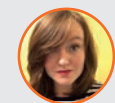

Image taken by Geography student Catherine

History & classics

It's hard to think of many places where the past feels more alive and more relevant than right here in central London.

3rd

in the UK for the power of our classics research

REF 2014

OVERVIEW OF COURSES

At King's Department of History, you will find an incredible range of people with knowledge that spans centuries. King's covers British and European history from the early medieval period onwards, and the modern history of all regions of the world. So, whatever your passion – whether it's the Vikings, medieval agriculture or the Magna Carta; Britain under Margaret Thatcher; or the recent history of China, Nigeria or Iran – you will discover experts who share your enthusiasm.

Studying classics at King's includes the study of ancient literature, history, philosophy, art and archaeology, as well as Byzantine culture, neo-Latin and modern Greek literature, and the reception of classical antiquity. Classics at King's has a fantastic global reputation – King's partnership with the Institute of Classical Studies gives you access to the best classics research library and the richest programme of seminars and conferences in the UK.



'There is a huge variety of modules available – you do not feel confined by your degree title in any way. In fact, it persuades you to delve into other unfamiliar and exciting areas of research.'

Elizabeth
The Classical World & its Reception MA



Find out more online
kcl.ac.uk/postgraduate
English language requirements
kcl.ac.uk/pg-elr
Join the conversation
[f /KingsArtsHums](#)
[t @KingsArtsHums](#)

i

See page 64 for courses.

Imaging sciences

Medical imaging is transforming the diagnosis and delivery of clinical care across a spectrum of medical fields – from trauma to cancer and degenerative diseases, the field is constantly evolving.

1st

in the UK for general engineering, with 99% of submission rated 3* or 4*

REF 2014

OVERVIEW OF COURSES

These courses offer advanced training and research opportunities to develop your ability to harness technological advances for the benefit of patients and wider scientific understanding.

We are one of only four Wellcome Trust and EPSRC Centres of Excellence in Medical Engineering with a focus on the development of medical imaging technology such as ultrasound.

Much of our research work has been translated into clinical best practice in real clinical settings thanks to our relationships with our King's Health Partners: the Guy's and St Thomas', King's College Hospital, and South London and Maudsley NHS Foundation Trusts.

'Learning from the top leaders in the field and working along with them and with enthusiastic people interested in this line of knowledge has encouraged me to learn more and be better.'

Leyla
Radiopharmaceutics & PET
Radiochemistry
MSc

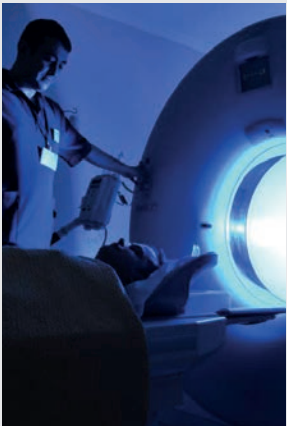

Find out more online
kcl.ac.uk/postgraduate
English language requirements
kcl.ac.uk/pg-elr
Join the conversation
[f /KingsCollegeLondon](#)
[t @KingsMedicine](#)

i

See page 64 for courses.

95%

work and/or study

GRADUATE DESTINATIONS:

66% WORK
29% STUDY
5% OTHER
DLHE Survey 2016

International affairs & development

How has globalisation affected different parts of the world? What are the successes and development challenges for emerging economies? How are health and social problems in one country tackled in another?

OVERVIEW OF COURSES

These courses explore the multipolar world and the dynamics of the most important phenomena shaping today's societies and economies, such as urbanisation, industrialisation, poverty and inequality. The broad range of options allows you to focus on countries with growing influence such as China and India, key regions such as Latin America, or important themes such as inclusive development in the new emerging economies.

Teaching is by experts across politics, history, sociology, economics, anthropology, management and geography. Many courses offer options for practitioner-led modules and skills for networking and employability.

PARTNERSHIPS

King's collaborates with researchers and think tanks in the emerging economies, UN Women, the UNDP, the World Bank, Ashoka, the UK Government's Department for International Development (DFID) and more.

RECENT GRADUATES ARE NOW WORKING IN:

- civil service
- journalism
- consultancy
- think tanks
- research
- project management
- NGOs
- teaching.



Find out more online
kcl.ac.uk/postgraduate
English language requirements
kcl.ac.uk/pg-elr
Join the conversation
[f /KingsCollegeLondon](https://www.facebook.com/KingsCollegeLondon)
[@KingsCollegeLon](https://twitter.com/KingsCollegeLon)



See page 65 for courses.

'My course provided me with important tools and knowledge to understand the complexity and challenges of international development, as well as a fantastic multicultural network of colleagues and friends.'

Maren
Emerging Economies
& International
Development
MSc



Image taken by
Geography student Fahmina

Languages & literature

With over 250 languages spoken every day in London, it's the cultural diversity of this wonderful city and its world-class libraries, museums, archives, theatres and cultural institutions that help to make studying a course in languages and literature with King's such a rewarding experience.

Top 10

in the UK for English and modern languages research power

REF 2014

OVERVIEW OF COURSES

If your passion is for English literature then there really is no better place to find people who share it – some of our MAs are taught together with experts from the British Museum, the British Library and Shakespeare's Globe.

Our comparative literature courses help you to explore literature and culture spanning a variety of languages, from six different continents, over 2,500 years.

With one of the broadest-ranging and most highly-rated modern language departments in the country, you will have the chance to study everything from Portuguese and French to German and Spanish, and immerse yourself in the Francophone, Lusophone and Hispanic cultures of Africa and Latin America. Our English language teacher training is delivered with leading experts at International House.

RECENT GRADUATES ARE NOW WORKING IN:

- communications and public relations
- marketing and sales
- editorial
- teaching.



'Studying the Shakespeare Studies MA has been a dream come true for me. It's not just about Shakespeare, but the world of performance he and his contemporaries lived in. Plus, working so closely with Shakespeare's Globe makes it feel like it's my second home!'

Alya
Shakespeare
Studies MA



Find out more online
kcl.ac.uk/postgraduate
English language requirements
kcl.ac.uk/pg-elr
Join the conversation
f /KingsArtsHums
t @KingsArtsHums



See page 66 for courses.

Find out about learning another language alongside your degree on page 43.

Law

Located in the heart of legal London, The Dickson Poon School of Law is recognised globally as one of the premier law schools in the world. It ranks first in the UK for research (REF 2014) and is in the top 20 law schools worldwide (QS World University Rankings 2017).



OVERVIEW OF COURSES

Whether you study on campus, online or via distance learning, by studying law at King's you will benefit from world-class teaching, strong global partnerships, and an extensive alumni network.

King's legal careers consultants provide support, guidance and internship opportunities during your studies, while involvement in the Pro Bono, Bar and Mooting societies will further boost your skills and provide you with a competitive edge in the legal job market.



Find out more online
kcl.ac.uk/postgraduate
English language requirements
kcl.ac.uk/pg-elr
Join the conversation
f /TheDicksonPoonSchoolOfLaw
t @KCL_Law



See page 67 for courses.

'What distinguishes The Dickson Poon School of Law and King's College London from other universities is its people. Being taught by world-leading scholars and brilliant practitioners, who share their broad experience with students, enhanced my theoretical and practical skills. The international and open vibe of the School will make everyone feel welcome and at home in London.'

Simon
International
Dispute Resolution
LLM



91%

postgraduate
satisfaction rate
Postgraduate Taught
Experience Survey
(PTES) 2017

£50k

median graduate salary
DLHE Survey 2016

95%

in graduate work or study
DLHE Survey 2016

Management, business, finance & entrepreneurship

King's Business School is the new hub in London for engaging with business, finance and government – where game-changing research informs a contemporary approach to business education, creating socially responsible leaders of the future.

Top 10

for business and management studies three years running

The Complete University Guide 2016–2018



OVERVIEW OF COURSES

Across all courses, students will find a learning environment driven by passionate experts who adopt an interdisciplinary approach to tackling business challenges. Through a combination of intellectual rigour and practical application, King's Business School fosters an entrepreneurial mindset in students who want to become specialists in their chosen field of study.

Located in the iconic Bush House in central London, King's Business School brings students close to one of the world's great financial centres, clusters of entrepreneurial firms, and thousands of small- and medium-sized enterprises. The School's close links with cutting-edge businesses that are relevant to the courses, the proximity of many multinational headquarters, and having access to a range of practitioners and professionals means that you will have a head start in the job market.

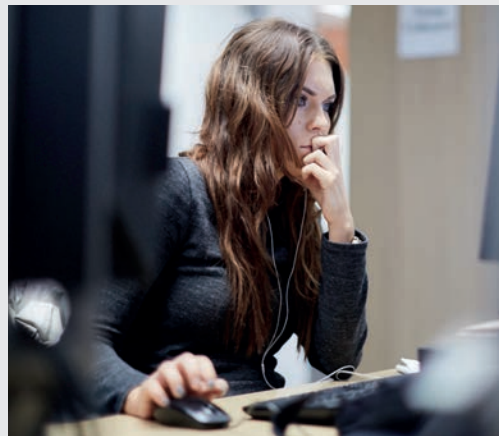
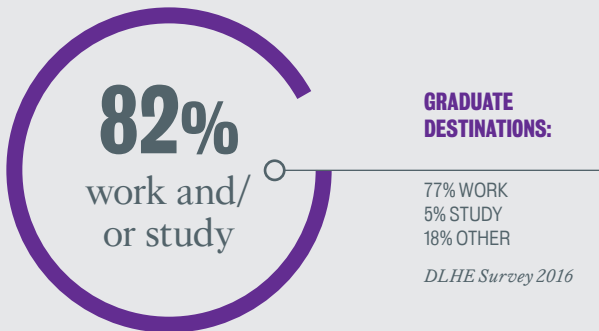

'We are teaching to a generation that connects digitally and King's courses use innovative technologies that enhance learning. Students have access to modern digital resources and often use interactive activities to supplement their education. Outside the classroom, we engage in conversations via social media by sharing other resources that complement the academic material.'

Dr Gabriela Gutierrez-Huerter
Teaching Fellow in Management (Corporate & Social Responsibility)



RECENT GRADUATES ARE NOW WORKING IN:

- accounting and finance
- marketing and communications
- civil service
- human resources and industrial relations
- insurance and risk management
- management consultancy and business analysis.

Find out more online
kcl.ac.uk/postgraduate
English language requirements
kcl.ac.uk/pg-elr
Join the conversation
 /KingsBusinessSchool
 @Kingsbschool

See page 69 for courses.

Mathematics

Mathematics is all around us, and is intertwined with our everyday lives through technology. It has never been more important to study this discipline, which covers a spectrum of topics ranging from the abstract to the applied.



OVERVIEW OF COURSES

The study of postgraduate mathematics at King's allows students to further their knowledge, skills and research within a renowned centre of research and teaching in the UK. Master's students can access a wide range of optional modules taught by members of the following research groups: analysis, geometry and number theory (on the pure side), and disordered systems, financial mathematics, statistics and theoretical physics (with an emphasis on applications). The lecturing is therefore influenced by the research interests of worldwide experts in their fields. These same groups organise PhD supervision that aims to enable students to make their own discoveries within a discipline that is as relevant today as ever.

I chose to return to King's for my PhD since the Mathematics Department here is not only world-class, but also friendly and supportive. The academic staff are approachable and always keen to engage with students.'

Asuka
Mathematics
PhD



91%
work and/
or study

GRADUATE DESTINATIONS:

58% WORK
33% STUDY
9% OTHER

DLHE Survey 2016

Find out more online
kcl.ac.uk/postgraduate
English language requirements
kcl.ac.uk/pg-elr
Join the conversation
f /KingsNMS
t @KingsNMS



See page 69 for courses.

Modern Language Centre

Our Modern Language Centre provides you with the opportunity to take a free language module as part of, or outside, your degree.

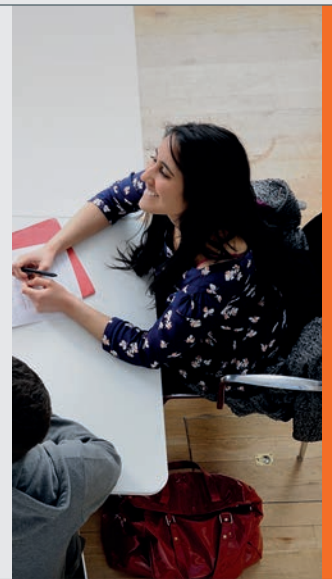

LANGUAGE OFFERING

If free modules are not available to you due to a timetable clash or ineligibility, you can take an evening or Saturday Language Course that is CPD accredited.

King's offers 26 languages from beginner to advanced level, with King's students receiving 45% discount on fees.

Start or continue your language learning at King's. Our expert teachers provide language and cultural tuition that aids your professional development to give you a competitive advantage in the job market.

Postgraduate students can take assessed and non-assessed modules for free. Assessed modules focus on speaking, listening, reading, writing and grammar, are available in 14 languages, and have an exam. Non-assessed modules focus on speaking and reading, are available in seven different languages, and have no exam.

'This is my third year studying Spanish at the Modern Language Centre, and all three years the teaching has been excellent. The staff are very friendly, helpful and provide constructive feedback. I use the free speaking practice service and talk 30 minutes a week with a native speaker to practise my language skills.'

Michael
Spanish
Level 5



HIGHLIGHTS:

- Choose from 26 modern languages, all available from beginner level.
- Our courses are taught at the Guy's, Strand, Denmark Hill and Waterloo campuses.
- FREE speaking practice to continue your language learning is available weekly in the Language Resources Centre.

Find out more online
kcl.ac.uk/mlc/postgraduate
English language requirements
kcl.ac.uk/pg-elr
Join the conversation
f /KingsMLC
e mlc@kcl.ac.uk

Nursing & midwifery

At King's, we develop tomorrow's leading nurses, midwives and palliative care specialists. Our faculty is regarded as a centre of excellence in its field, achieving high scores in research and teaching quality assessments.

1st

Our nursing school is ranked 1st in the UK and 3rd in the world

QS World University Rankings 2017

OVERVIEW OF COURSES

As the first professional nursing and midwifery school in the world, the Florence Nightingale Faculty of Nursing, Midwifery & Palliative Care is proud of its history and traditions, but no world-class school can afford to rest on its laurels. Continually striving for teaching and research excellence, the faculty aims to contribute to the evidence base of professional nursing, midwifery and palliative care practice and policy, and is proud to be home to the Cicely Saunders Institute.

Strong postgraduate programmes meet the needs of a wide range of healthcare professionals seeking continuing professional development and access to an unrivalled range of hospitals, specialist units and learning resources. King's close relationship with King's Health Partners – including the Guy's and St Thomas', King's College Hospital, and South London and Maudsley NHS Foundation Trusts – helps provide students with the full range of medical and healthcare services, from acute and specialist medical care to mental health care.



RECENT GRADUATES ARE NOW WORKING IN:

- clinical academia
- clinical and biomedical science
- midwifery
- acute and community nursing
- university research
- palliative care.

'It's been an amazing experience to work with people who have similar research interests, and I am fortunate to collaborate with experts on resilience. This preparation is invaluable, and I look forward to contributing to the nursing profession as a King's graduate.'

Jennifer
Nursing Research
MPhil/PhD



Find out more online
kcl.ac.uk/postgraduate
English language requirements
kcl.ac.uk/elc
Join the conversation
[f /KingsNursing](https://www.facebook.com/KingsNursing)
[@KingsNursing](https://twitter.com/KingsNursing)



See page 70 for courses.

7th

in the world
for pharmacy and
pharmacology

QS World University
Rankings 2017

Pharmacy, pharmacology & forensic science

Our suite of taught courses supports education and training in drug development, drug control and forensic science, as well as professional development for pharmacists.

OVERVIEW OF COURSES

King's has a strong tradition of achievement in pharmaceutical sciences, including successful spin-out companies and embedded commercial drug research units. Our commercial partners have an active and practical input into our curriculum, meaning that the teaching you receive is always up to date and completely relevant to the latest developments.

Our courses offer comprehensive coverage of all aspects of drug research, development and administration, as well as forensic and analytical techniques used in crime investigation, which lays the foundation for a variety of future careers in pharmaceuticals, healthcare, crime detection and further research.

'I left my job to study Forensic Science because the course is accredited by the Chartered Society of Forensic Sciences, and the contacts that KCL has both in the UK and around the world would provide me with the opportunity to do a placement working with cutting-edge forensic technology. I wasn't disappointed.'

Jamie
Forensic Science
MSc

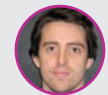

RECENT GRADUATES ARE NOW WORKING IN:

- analytical science
- clinical pharmacy
- forensic and DNA analysis
- toxicology
- business development
- quality control
- research.



Find out more online
kcl.ac.uk/postgraduate
English language requirements
kcl.ac.uk/pg-elr
Join the conversation
[f /KingsCollegeLondon](https://www.facebook.com/KingsCollegeLondon)
[@KingsMedicine](https://twitter.com/KingsMedicine)



See page 71 for courses.

95%

work and/
or study

GRADUATE DESTINATIONS:

84% WORK
11% STUDY
5% OTHER

DLHE Survey 2016

Philosophy & religion

The philosophy and religion courses at King's provide a wide range of routes into exploring human thought and how it drives behaviour.

3rd

Both our theology and philosophy departments came 3rd in the UK for research power

REF 2014

OVERVIEW OF COURSES

From examining how ideas of humanity and obligation play out in times of war to understanding the origins and impact of religious fundamentalism, the philosophy and religion courses at King's explore both timeless and contemporary questions to develop an understanding of the world as it is today.

London's religious and cultural diversity gives contemporary relevance to the study of religions, and King's has one of the largest theology and religious studies departments in the UK. King's focuses on Judaism, Christianity and Islam, but also does exciting work in Buddhist studies.

King's Department of Philosophy teaches the whole history of western philosophy, with no gaps from pre-Socrates to the present day – it even branches out into Indian philosophy. There is also significant expertise in contemporary philosophy, such as philosophy of mind and the theory of knowledge.

My MA course not only allowed me to progress intellectually but, furthermore, the connections I was able to build, both professionally and personally, allowed me the opportunity to continue in my field. I consider my time at King's to have been a truly enriching experience.'

Farhan
Philosophy
MA



RECENT GRADUATES ARE NOW WORKING IN:

- teaching
- journalism
- marketing
- ministry
- research.

Find out more online
kcl.ac.uk/postgraduate
English language requirements
kcl.ac.uk/elc

Join the conversation
f /KingsArtsHums
t @KingsArtsHums



See page 72 for courses.



Physics

The study of physics seeks answers to some of the most fundamental scientific questions, while at the same time developing and underpinning technology that deals with the challenges of modern society.

6

Nobel Prize winners in all areas of science, with the most recent being for physics in 2015

OVERVIEW OF COURSES

There is something special about studying physics at King's, with Nobel Prize winners such as Maurice Wilkins, who helped discover the structure of DNA, and Peter Higgs, who discovered the Higgs Boson having been inspired by their time here.

We have experts on topics concerning the origin of the universe through to the physics of biological systems. You could be working with new data from the Large Hadron Collider or developing techniques to improve the treatment of disease.

We collaborate with institutions around the world and have strong links with companies such as Rolls-Royce and ThyssenKrupp. Join us in building upon our historical legacy and be part of our exciting future.

I started my physics undergrad at King's in 2009 and really enjoyed my experience, so now I am doing my PhD here. The range of modules offered, especially during the final years of the undergraduate, cover areas of interest of every student.'

Pooya
Physics
PhD

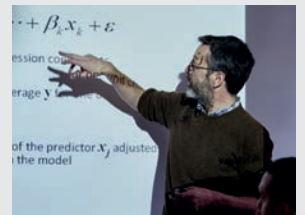

88%
work and/
or study

GRADUATE DESTINATIONS:

45% WORK
43% STUDY
12% OTHER

DLHE Survey 2016



Find out more online
kcl.ac.uk/postgraduate
English language requirements
kcl.ac.uk/pg-elr

Join the conversation
f /KingsNMS
t @KingsNMS



See page 72 for courses.

Policy & society

Our policy and society courses provide an opportunity to explore diverse questions, conduct research and gain insights that will help to steer governments, policy-makers, NGOs and other bodies in determining how to confront some of the major issues in the UK and abroad.

Top 20

The faculty was ranked in the top 20 in the world for social science

Times Higher Education World University Rankings 2015/16

OVERVIEW OF COURSES

Vast financial, technological and health inequality mean that societies and their leaders have to decide how to navigate the changes and challenges of the 21st century, such as the ageing populations of the western world and the high infant mortality rates in developing countries due to factors such as a lack of access to clean drinking water and lack of global security.

King's is home to one of the largest university communities for social research and education in the UK, with courses delivered by academics who are acknowledged leaders in their fields.



'I loved studying alongside peers from all different backgrounds. The vast range of experience brought lively and well-informed discussion that added value and breadth to my studies. In addition, there were opportunities to network at industry events around London and to attend conferences like the Institute of Medical Ethics Annual Conference.'

Paige
Bioethics & Society
MSc



Find out more online
kcl.ac.uk/postgraduate
English language requirements
kcl.ac.uk/pg-elr
Join the conversation
f /KingsCollegeLondon
t @KingsCollegeLondon



See page 73 for courses.

Politics & economics

Whether you are interested in making a difference at a local, national, regional or global level, at King's your learning will be supported across our broad range of politics and international studies.



OVERVIEW OF COURSES

King's has the largest concentration of scholars, postgraduate researchers and taught courses devoted to this field in Europe – including over 150 academics and more than 30 courses – with particular strengths in security studies, international relations, political economy, public policy and regional studies.

Located in the centre of the UK's capital, King's has built strong links with current and former members of government, which means that you will have access to the world of politics, economics and public policy institutes – giving you the chance to learn at the heart of current debates.

'King's has given me the opportunity to hear from a number of high-profile figures: David Cameron, Alastair Campbell, Ed Balls, and many others. I'm unaware of such a student experience being offered anywhere else.'

Matthew
Public Policy
MA



RECENT GRADUATES ARE NOW WORKING IN:

- policy analysis
- journalism and communications
- civil service
- finance and accounting.



Find out more online
kcl.ac.uk/postgraduate
English language requirements
kcl.ac.uk/pg-elr
Join the conversation
f /KingsCollegeLondon
t @KingsPol_Econ



See page 74 for courses.

150

scholars devoted to the field of politics, public policy and international studies, which is the largest concentration in Europe

Psychiatry, psychology & neuroscience

Studying psychiatry, psychology and neuroscience at King's means joining Europe's largest centre for research and postgraduate education in these subject areas.

2nd
in the world for
psychiatry and psychology

US News Best Global Universities

OVERVIEW OF COURSES

King's offers a world-class, research-led learning environment that attracts the best students from around the world. The unique relationship with King's Health Partners means our students have access to an enormously varied clinical population and exposure to specialist services and expertise.

Studying at King's gives you the skills and knowledge needed to succeed in your chosen career. Whether that's pursuing PhD research or the Doctorate in Clinical Psychology; taking on a clinical role; moving into policy-making, scientific publishing, occupational health, management consultancy; or by continuing your professional development.

'I was attracted to the Addiction Studies MSc because of its excellent reputation. The International Policies in Addictions module was particularly interesting as it highlighted how addiction as an illness is tackled globally. I now feel more confident practising in the field and have since given public talks on the subject. I have also started a new service to help patients with addictions in Singapore.'

Lambert
Addiction Studies
MSc

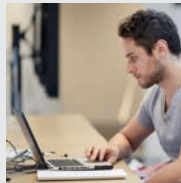

Find out more online
kcl.ac.uk/postgraduate

English language requirements
kcl.ac.uk/pg-elr

Join the conversation

/loPPN

@KingsloPPN



See page 75 for courses.

90%
work and/
or study

GRADUATE DESTINATIONS:

74% WORK
16% STUDY
10% OTHER

DLHE Survey 2016

Public health

Public health courses examine the issues and challenges of delivering medical and health care in a variety of environments, both in the UK and internationally.

1st

The Cicely Saunders Institute is the 1st purpose-built institute for palliative care research and training

OVERVIEW OF COURSES

King's portfolio of public health courses provides a range of options to explore health-related policy at the macro level and to understand how services and care are shaped by, and can be delivered in, changing or extreme conditions. For example, why do some communities struggle more with dental health, or how can women's and children's health services be delivered effectively in war zones or transient communities?

These courses will help you to explore national and international phenomena from a medical and healthcare perspective and lay the foundation for a career supporting the improvement of healthcare provision for the most vulnerable.

90%
work and/
or study

GRADUATE DESTINATIONS:

81% WORK
9% STUDY
10% OTHER

DLHE Survey 2016

Find out more online
kcl.ac.uk/postgraduate

English language requirements
kcl.ac.uk/pg-elr

Join the conversation

/KingsCollegeLondon

@KingsMedicine



See page 77 for courses.

'This course has been a fantastic opportunity to study in an exciting multidisciplinary environment and learn from experts in clinical and academic palliative care. Having the modular approach to teaching has also made the course more feasible, as it allowed me to fit my studies around my current job. Overall, the MSc has equipped me with the skills needed to critically appraise palliative care research, as well as conduct my own unique project.'

Lisa
Palliative Care
MSc

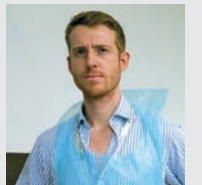

Specialist training for medical professionals

16th

in the world for clinical, pre-clinical and health

Times Higher Education World University Rankings 2016/17

With world-renowned strength in medicine and healthcare training and research, King's offers a wide range of outstanding professional development courses to clinical scientists, clinicians, general practitioners, allied health professionals and healthcare leaders.

OVERVIEW OF COURSES

Healthcare and clinical treatment is evolving at unprecedented speed and King's is at the forefront of this innovation. Our range of postgraduate courses combines teaching excellence and practical exposure with the opportunity to carry out an original project within a leading research laboratory or clinical setting.

By studying at King's, you will be working with experts who have extensive clinical experience. Many of our staff and researchers work clinically in different specialties, including cardiovascular care, diabetes, women's health and paediatrics. Our courses will assist you in applying theory to practice and improving patient care, and, ultimately, having a direct and profound effect on the future of healthcare.



'The Physiotherapy MSc at King's has given me a fantastic variety of placements in some of the world's most renowned hospitals and experience second to none.'

Sally
Physiotherapy
(pre-registration) MSc



Find out more online
kcl.ac.uk/postgraduate
English language requirements
kcl.ac.uk/pg-elr
Join the conversation
[f /KingsCollegeLondon](https://www.facebook.com/KingsCollegeLondon)
[@KingsMedicine](https://twitter.com/KingsMedicine)



See page 77 for courses.



Summer programmes

Coming to London to study is an important decision, so why not make the most of your summer and sample what learning at one of the world's leading universities is like?

7

subject areas to choose from:
business, law, health & science,
maths & engineering,
culture, governance and
ancient languages

OVERVIEW OF COURSES

Each summer, King's welcomes students from across the world to its classrooms. The summer programmes provide a unique and fantastic opportunity to experience life at King's.

The King's Undergraduate Summer School is the UK's second-largest undergraduate summer school, with over 1,300 students joining us in 2017. Offering lectures, seminars, group discussions, off-campus excursions and guest speakers, we utilise King's faculties and staff to ensure you experience our globally renowned, research-led teaching.

'The module introduced me to topics of research in modern healthcare that I would not have easily been introduced to otherwise.'

Clark
Biosciences:
From Bench to Bedside



'The experience amplified my interest in English Law. I hope to pursue my academic ambitions at King's.'

Aishwarya
English Legal System



'My experience at King's Undergraduate Summer School exceeded all of my expectations. Beyond taking a three-week class, I was able to truly live in London and immerse myself in the culture as a King's student.'

Alaina
Children's Literature

Find out more online
kcl.ac.uk/summer

Send us an email
summer@kcl.ac.uk

Join the conversation

[f](#) /KingsSummer

[t](#) @KingsSummer

Teaching

The teaching profession is a respected and prestigious employment option for high-calibre graduates. Our teacher training courses, rated outstanding by Ofsted, offer a tried-and-tested foundation for those who wish to enter the teaching profession.

OVERVIEW OF COURSES

Throughout its long history, King's has established strong partnerships with hundreds of schools across London, meaning that you will have the opportunity to teach pupils in diverse locations while being supported by our experienced academics. Completing two teaching placements in London schools makes King's graduates highly sought after in the job market.

Our centrally located campus also means that we are able to harness the resources of leading arts, cultural and science institutions, including the Science Museum, Shakespeare's Globe, the National Theatre, the National Gallery and the British Museum. Visits to such organisations can enhance the experience of your own students in schools.

King's courses will train you in how to teach and manage classroom behaviour, and will give you time to study theory and pedagogy so that you will arrive in school with a rounded and critical understanding of your role and a portfolio of strategies to support learning. You will also be provided with an opportunity to carry out research and develop your voice as a teacher.

'The school placements were well chosen, allowing me to gradually build my confidence from observation to taking responsibility for teaching more classes as the year progressed.'

Jenny
Latin with Classics
PGCE



Find out more online
kcl.ac.uk/postgraduate

English language requirements
kcl.ac.uk/pg-elr

Join the conversation

[f](#) /KingsECS

[t](#) @KingsECS



See page 79 for courses.



Please see online for up-to-date course details:
kcl.ac.uk/postgraduate

Our courses by subject area

The following pages detail course information and entry requirements for our postgraduate courses, listed by subject area. Some of our courses may also have additional GCSE requirements. Please check the course pages online before you apply.

COURSE NAME	START	END	FULL TIME	LOCATION
Academic preparation courses				
International Pre-master's				
Business Management	September	June	9 months	On campus
Politics & International Relations	September	June	9 months	On campus
Business Management	January	June	6 months	On campus
Politics & International Relations	January	June	6 months	On campus

COURSE NAME	START	END	ONLINE	FACE TO FACE (ON CAMPUS)
Academic preparation courses				
Pre-sessional				
15-week Pre-sessional	May	September	–	15 weeks
15-week Combined Pre-sessional*	May	September	4 weeks	11 weeks
10-week Pre-sessional	June	September	–	10 weeks
10-week Combined Pre-sessional*	June	September	4 weeks	6 weeks
6-week Pre-sessional	July	September	–	6 weeks
6-week Combined Pre-sessional*	July	September	4 weeks	2 weeks

* Our Combined Pre-sessional courses are a blend of online and face-to-face learning.

COURSE NAME	LEVEL	FULL TIME	PART TIME	LOCATION
Arts, culture & media				
Taught courses				
Arts & Cultural Management	MA	1 year	2 years	On campus
Big Data in Culture & Society	MA	1 year	2 years	On campus
Certificate in Advanced Musical Studies	PG Cert	1 year	–	On campus
Christianity & the Arts	MA	1 year	2 years	On campus
Classical Art & Archaeology	MA	1 year	2 years	On campus
Climate Change: History, Culture, Society	MA	1 year	2 years	On campus
Cultural & Creative Industries	MA	1 year	2 years	On campus
Digital Asset & Media Management	MA	1 year	2 years	On campus
Digital Culture & Society	MA	1 year	2 years	On campus
Digital Curation – joint with Humboldt University of Berlin	MA	2 years	–	Study abroad and on campus
Digital Humanities	MA	1 year	2 years	On campus
Film Studies – Film & Philosophy pathway available	MA	1 year	2 years	On campus
Master of Music – Composition or Musicology & Ethnomusicology	MMus	1 year	2 years	On campus
Theatre & Performance Studies	MA	1 year	2 years	On campus
Research courses				
Culture, Media & Creative Industries – option of joint PhD with Humboldt University of Berlin	MPhil	2 years	3 years	Optional study abroad
	PhD	3 years	4–6 years	
Digital Humanities	MPhil	2 years	4–6 years	On campus
	PhD	3 years		
Film Studies – option of joint PhD with University of Hong Kong	MPhil	2 years	4–6 years	Optional study abroad
	PhD	3 years		
Music – with pathways in composition, musicology, ethnomusicology, digital musicology, and performance with research	MPhil	2 years	4–6 years	On campus
	PhD	3 years		
Biomedical & chemical sciences				
Taught courses				
Aerospace Medicine	MSc/PG Dip	1 year	–	On campus & at RAF Centre of Aviation Medicine
Biomedical & Molecular Sciences Research	MSc	1 year	–	On campus
	MRes	16 months	–	

COURSE NAME	LEVEL	FULL TIME	PART TIME	LOCATION
Cardiovascular Research	MSc	1 year	–	On campus
Genomic Medicine – with St George's, University of London	MSc/PG Cert/PG Dip	1 year	2 years	On campus and at St George's
Global Air Pollution & Health: Management & Science	MSc	1 year	–	On campus
Human & Applied Physiology	MSc	1 year	–	On campus
Immunology	MSc	1 year	–	On campus
Medical Engineering & Physics	MSc	1 year	–	On campus
Microbiome in Health & Disease	MSc	1 year	–	On campus
Molecular Biophysics for Medical Sciences	MRes	1 year	–	On campus
Nutrition	MSc	1 year	–	On campus
	PG Dip	8 months	–	
Space Physiology & Health	MSc	1 year	–	On campus and placements
Stem Cell & Regenerative Therapies: From Bench to Market	MSc	1 year	–	On campus
Translational Cancer Medicine	MRes	1 year	–	On campus
Research courses				
Basic & Medical Biosciences	MPhil/PhD	3–4 years	6–7 years	On campus
Chemistry	MPhil/PhD	3–4 years	6–7 years	On campus
Immunology & Microbial Sciences	MPhil/PhD	3–4 years	6–7 years	On campus
Computer science				
Taught courses				
Advanced Computing	MSc	1 year	–	On campus
Advanced Computing with Management	MSc	1 year	–	On campus
Advanced Software Engineering	MSc	1 year	–	On campus
Advanced Software Engineering with Management	MSc	1 year	–	On campus
Computational Finance	MSc	1 year	–	On campus
Computer Systems Engineering with Management	MSc	1 year	–	On campus
Computing & Security	MSc	1 year	–	On campus
Computing & Internet Systems	MSc	1 year	–	On campus
Data Science	MSc	1 year	–	On campus
Intelligent Systems	MSc	1 year	–	On campus
Robotics	MSc	1 year	–	On campus
Web Intelligence	MSc	1 year	–	On campus

Please see online for up-to-date course details
kcl.ac.uk/postgraduate

COURSE NAME	LEVEL	FULL TIME	PART TIME	LOCATION
Research courses				
Computer Science Research	MPhil/PhD	3 years	6 years	On campus
Robotics	MPhil/PhD	3 years	4–6 years	On campus
Conflict & security				
Taught courses				
Air Power in the Modern World	MA	Min. 2 years	Max. 6 years	Online learning
Arms Control & International Security	MA	1 year	2 years	On campus and in Shrivenham
Conflict Security & Development	MA	1 year	2 years	On campus
Conflict Resolution in Divided Societies	MA	1 year	2 years	On campus
Geopolitics, Territory & Security	MA	1 year	2 years	On campus
History of War	MA	1 year	2 years	On campus
Intelligence & International Security	MA	1 year	2 years	On campus
International Conflict Studies	MA	1 year	2 years	On campus
International Peace & Security	MA	1 year	2 years	On campus
International Relations	MA	1 year	2 years	On campus
International Relations & Contemporary War	MA	Min. 2 years	Max. 6 years	Online learning
National Security Studies	MA	1 year	2 years	On campus
Non-Proliferation & International Security	MA	1 year	2 years	On campus
Science & Security	MA	1 year	2 years	On campus
Security, Leadership & Society	MSc/PG Dip	1 year	2 years	On campus
South Asia & Global Security	MA	1 year	2 years	On campus
Strategic Communications	MA	1 year	2 years	On campus
Sciences Po – King's Graduate Programme in International Affairs		2 years (1 year in Paris, 1 year in London)	2 years	On campus and study abroad
Terrorism, Security & Society	MA	1 year	2 years	On campus
War & Psychiatry	MSc	1 year	2 years	On campus
War in the Modern World	MA	Min. 2 years	Max. 6 years	Online learning
War Studies	MA	1 year	2 years	On campus

COURSE NAME	LEVEL	FULL TIME	PART TIME	LOCATION
Research courses				
Defence Studies Research	MPhil	2 years	4 years	On campus and online learning
	PhD	3 years	6 years	
War Studies Research – option of joint PhD with University of Hong Kong/ National University of Singapore	MPhil	2 years	4 years	On campus and optional study abroad. Online learning option available.
	PhD	3 years	6 years	
Dental training & science				
Taught courses				
Advanced Minimum Intervention Dentistry	MSc	–	3 years	Online learning with residential blocks
Aesthetic Dentistry	MSc	–	3 years	Online learning with residential blocks
Conscious Sedation for Dentistry	PG Dip	9 months	–	On campus
Dental Cone Beam CT Radiological Interpretation	PG Cert	–	9 months	Online learning with intensive training block
Dental Public Health	MSc	1 year	–	On campus
Endodontics	PG Dip	–	2 years	On campus
	MSc		3 years	Online learning with residential blocks
Endodontology	MClinDent	3 years/ 4 years	–	On campus
Fixed & Removable Prosthodontics	MClinDent	–	4 years	Online learning with residential blocks
Maxillofacial & Craniofacial Technology	MSc	2 years	–	On campus
Maxillofacial Prosthetic Rehabilitation	MSc	–	3 years	Online learning with residential blocks
Microbiome in Health & Disease	MSc	1 year	–	On campus
Operative Dentistry	PG Dip	–	2 years	On campus
Orofacial Pain	MSc	2 years	–	On campus
Orthodontics	MSc	3 years	–	On campus and clinical placements
Paediatric Dentistry	MSc	2 years	–	On campus
Periodontology	MClinDent	3 years/ 4 years	–	On campus
Prosthodontics	MClinDent	3 years/ 4 years	–	On campus
Regenerative Dentistry	MSc	1 year	–	On campus
Special Care Dentistry	MSc	2 years	–	On campus
Research courses				
Dental & Health Sciences Research	MPhil/PhD	3 years/ 4 years	Up to 6 years	On campus

Please see online for up-to-date course details
[kcl.ac.uk/postgraduate](https://www.kcl.ac.uk/postgraduate)

COURSE NAME	LEVEL	FULL TIME	PART TIME	LOCATION
Education management & child studies				
Taught courses				
Applied Linguistics & English Language Teaching with Delta	MA	1 year	2 years	On campus
Child & Adolescent Mental Health	MSc	1 year	2 years	On campus
Child Studies	MA	1 year	2 years	On campus
Education	MA	1 year	2 years	On campus
Education in Arts & Cultural Settings	MA	1 year	2 years	On campus and at Southbank Centre
Education Management	MA	1 year	2 years	On campus
Education, Policy & Society	MA	1 year	2 years	On campus
International Child Studies	MA	1 year	2 years	On campus
Mathematics Education	MA	1 year	2 years	On campus
Teaching English to Speakers of Other Languages (TESOL)	MA	1 year	2 years	On campus and at International House
Postgraduate Certificate in Education – Biology – Chemistry – Computing – English – Information Technology & Computer Science – Latin with Classics – Mathematics – Modern Foreign Languages – Physics with Mathematics – Physics – Religious Education	PGCE/PGCE (School Direct)	1 year	–	On campus and school placement
Research courses				
Child & Adolescent Psychiatry	MD(Res)/MPhil/PhD	3 years	–	On campus
Education Research	MPhil/PhD	–	Max. 7 years	On campus and school placement
Interdisciplinary Policy Studies	MPhil/PhD	–	4–7 years	On campus
Language, Discourse & Communication – option of joint PhD with University of Hong Kong/ National University of Singapore	MPhil	2 years	–	On campus and optional study abroad
	PhD	3 years	–	
Engineering				
Taught courses				
Computer Systems Engineering with Management	MSc	1 year	–	On campus
Data Science	MSc	1 year	–	On campus

COURSE NAME	LEVEL	FULL TIME	PART TIME	LOCATION
Electronic Engineering with Management	MSc	1 year	–	On campus
Engineering with Management	MSc	1 year	–	On campus
Intelligent Systems	MSc	1 year	–	On campus
Medical Engineering & Physics	MSc	1 year	–	On campus
Mobile & Personal Communications	MSc	1 year	–	On campus
Robotics	MSc	1 year	–	On campus
Telecommunications & Internet Technology	MSc	1 year	–	On campus
Research courses				
Robotics	MPhil/PhD	3 years	4–6 years	On campus
Telecommunications	MPhil/PhD	3 years	4–6 years	On campus
Geography and the environment				
Taught courses				
Climate Change: Environment, Science & Policy	MSc	1 year	2 years	On campus
Climate Change: History, Culture, Society	MA	1 year	2 years	On campus
Disasters, Adaptation & Development	MA/MSc	1 year	2 years	On campus
Environment & Development	MA/MSc	1 year	2 years	On campus
Environment, Politics & Globalisation	MA/MSc	1 year	2 years	On campus
Environmental Monitoring, Modelling & Management	MSc	–	2 years	On campus
Geography	MA/MSc	1 year	2 years	On campus
Geopolitics, Territory & Security	MA	1 year	2 years	On campus
Risk Analysis	MA/MSc	1 year	2 years	On campus
Sustainable Cities	MA/MSc	1 year	2 years	On campus
Tourism, Environment & Development	MA/MSc	1 year	2 years	On campus
Water: Science & Governance	MSc	1 year	2 years	On campus
Research courses				
Geography – option of joint PhD with University of Hong Kong/ Humboldt University of Berlin/ National University of Singapore	MPhil	2 years	3–4 years	Optional study abroad
	PhD	3 years	5 years	

Please see online for up-to-date course details
kcl.ac.uk/postgraduate

COURSE NAME	LEVEL	FULL TIME	PART TIME	LOCATION
History & classics				
Taught courses				
Ancient History	MA	1 year	2 years	On campus
Contemporary British History	MA	1 year	2 years	On campus
Classical Art & Archaeology	MA	1 year	2 years	On campus
Classical Studies	Grad Dip	9 months	18 months	On campus
Classics	MA	1 year	2 years	On campus
Early Modern History	MA	1 year	2 years	On campus
Eighteenth-Century Studies	MA	1 year	2 years	On campus
History of War	MA	1 year	2 years	On campus
Late Antique & Byzantine Studies	Grad Dip	1 year	2 years	On campus
	MA	1 year	2 years	
Medieval History	MA	1 year	2 years	On campus
Medieval Studies	MA	1 year	2 years	On campus
Modern History	MA	1 year	2 years	On campus
The Classical World & its Reception	MA	1 year	2 years	On campus
World History & Cultures	MA	1 year	2 years	On campus
Research courses				
Byzantine & Modern Greek Studies	MPhil	2 years	3 years	On campus
	PhD	3 years	4–6 years	
Classics	MPhil	2 years	3 years	On campus
	PhD	3 years	4–6 years	On campus
Contemporary History	MPhil	2 years	3 years	On campus
	PhD	3 years	4–6 years	
History – option of joint PhD with University of Hong Kong/ National University of Singapore	MPhil	2 years	3 years	Optional study abroad
	PhD	3 years	4–6 years	
Palaeography & Manuscript Studies	MPhil	2 years	3 years	On campus
	PhD	3 years	4–6 years	
Imaging sciences				
Taught courses				
Medical Engineering & Physics	MSc	1 year	–	On campus
Medical Imaging Sciences	MRes	1 year	–	On campus
Medical Ultrasound	MSc	–	27 months	On campus and clinical placements
	PG Dip	–	18 months	
	PG Cert	–	9 months	

COURSE NAME	LEVEL	FULL TIME	PART TIME	LOCATION
Neuroimaging	MSc	1 year	–	On campus
Nuclear Medicine: Science & Practice	MSc	1 year	2 years	On campus
	PG Dip	1 year	2 years	
	PG Cert	1 year	–	
Radiopharmaceutics & PET Radiochemistry	MSc	1 year	–	On campus
Specialist Ultrasound Practice	PG Cert	–	9 months	On campus
Ultrasound in Emergency & Critical Care	PG Cert	–	9 months	On campus
Vascular Ultrasound	MSc	–	27 months	On campus and clinical placements
	PG Dip	–	18 months	
	PG Cert	–	9 months	
Research courses				
Biomedical Engineering & Imaging Sciences	MPhil/PhD	3–4 years	6–7 years	On campus
Neuroimaging Research	MD(Res)/MPhil/PhD	3 years	–	On campus
International affairs & development				
Taught courses				
China & Globalisation	MSc	1 year	2 years	On campus
Chinese Studies Research – option of joint PhD with University of Hong Kong/ National University of Singapore	MPhil	2 years	3 years	Optional study abroad
	PhD	3 years	4–6 years	
Conflict, Security & Development	MA	1 year	2 years	On campus
Contemporary India (Research)	MRes	1 year	2 years	On campus
Contemporary India Research – option of joint PhD with National University of Singapore	MPhil	2 years	3 years	Optional study abroad
	PhD	3 years	4–6 years	
Disasters, Adaptation & Development	MA/MSc	1 year	2 years	On campus
Emerging Economies & Inclusive Development	MSc	1 year	2 years	On campus
Emerging Economies & International Development	MSc	1 year	2 years	On campus
Environment & Development	MA/MSc	1 year	2 years	On campus
Eurasian Political Economy & Energy	MSc	1 year	2 years	On campus
Geography	MA/MSc	1 year	2 years	On campus
Geopolitics, Territory & Security	MA	1 year	2 years	On campus
Global Ethics & Human Values	MA	1 year	2 years	On campus

Please see online for up-to-date course details
➔ kcl.ac.uk/postgraduate

COURSE NAME	LEVEL	FULL TIME	PART TIME	LOCATION
Global Health	MSc	1 year	2 years	On campus
Global Health & Social Justice	MSc	1 year	2 years	On campus
Global Mental Health	MSc	1 year	–	On campus
History of War	MA	1 year	2 years	On campus
Intelligence & International Security	MA	1 year	2 years	On campus
International Conflict Studies	MA	1 year	2 years	On campus
International Peace & Security	MA	1 year	2 years	On campus
International Political Economy	MA	1 year	2 years	On campus
International Relations & Contemporary War	MA	2–6 years	Max. 6 years	Distance learning
International Relations	MA	1 year	2 years	On campus
Latin American Development	MSc	1 year	2 years	On campus
Leadership & Development	MSc/PG Dip	1 year	2 years	On campus
Leadership Studies with reference to Security & Development	PhD	3–4 years	–	On campus
Middle Eastern Studies	MA	1 year	2 years	On campus
Political Economy of Emerging Markets	MSc	1 year	2 years	On campus
Political Economy of the Middle East	MA	1 year	2 years	On campus
Russia in Global Systems	MSc	1 year	2 years	On campus
Russian Politics & Society	MSc	1 year	2 years	On campus
Security, Leadership & Society	MSc/PG Dip	1 year	2 years	On campus
South Asia & Global Security	MA	1 year	2 years	On campus
Sustainable Cities	MA/MSc	1 year	2 years	On campus
Tourism, Environment & Development	MA/MSc	1 year	2 years	On campus
War Studies	MA	1 year	2 years	On campus
Water: Science & Governance	MSc	1 year	2 years	On campus
Languages & literature				
Taught courses				
Applied Linguistics & English Language Teaching	MA	1 year	2 years	On campus
Comparative Literature	MA	1 year	3 years	On campus
Contemporary Literature, Culture & Theory	MA	1 year	2 years	On campus
Critical Methodologies	MA	1 year	2 years	On campus
Early Modern English Literature: Text & Transmission	MA	1 year	2 years	On campus
Eighteenth-Century Studies	MA	1 year	2 years	On campus and at the British Museum
European Studies	MA	1 year	2 years	On campus and abroad

COURSE NAME	LEVEL	FULL TIME	PART TIME	LOCATION
French Literature & Culture	MA	1 year	2 years	On campus
Language & Cultural Diversity	MA	1 year	2 years	On campus
Medieval Studies	MA	1 year	2 years	On campus
Modern Literature & Culture	MA	1 year	2 years	On campus
PGCE (English)	PGCE	1 year	–	On campus
PGCE (Latin with Classics)	PGCE	1 year	–	On campus
PGCE (Modern Foreign Languages)	PGCE	1 year	–	On campus
Shakespeare Studies	MA	1 year	2 years	On campus and at Shakespeare's Globe
Spanish, Portuguese & Latin American Studies	MA	1 year	2 years	On campus
Teaching English to Speakers of Other Languages – TESOL	MA	1 year	2 years	On campus and at International House
Theatre & Performance Studies	MA	1 year	2 years	On campus
Research courses				
Comparative Literature	MPhil	2 years	–	On campus
	PhD	3 years	4–6 years	
English – option of joint PhD with National University of Singapore/ University of Hong Kong/ Humboldt University of Berlin	MPhil	2 years	3 years	On campus and optional study abroad
	PhD	3 years	4–6 years	
French	MPhil	2 years	3 years	On campus
	PhD	3 years	4–6 years	
German – option of joint PhD with Stuttgart University/Humboldt University of Berlin	MPhil	2 years	3 years	On campus and optional study abroad
	PhD	3 years	4–6 years	
Language, Discourse & Communication – option of joint PhD with University of Hong Kong/National University of Singapore	MPhil	2 years	3 years	On campus
	PhD	3 years	4–6 years	
Spanish, Portuguese & Latin American Studies	MPhil	2 years	3 years	On campus
	PhD	3 years	4–6 years	
Law				
Taught courses				
Competition Law	LLM	1 year	2 or 4 years	On campus
Construction Law & Dispute Resolution	MSc	18 months /1 year	2 years	On campus

Please see online for up-to-date course details
➔ kcl.ac.uk/postgraduate

COURSE NAME	LEVEL	FULL TIME	PART TIME	LOCATION
Economics for Competition Law	PG Dip	–	1 year	Blended learning
	MA		2 years	
EU Competition Law	PG Dip	–	1 year	Blended learning
	MA		2 years	
European Law	LLM	1 year	2 or 4 years	On campus
European Union Law	PG Dip	–	1 year	Blended learning
	MA		2 years	
Executive LLM	PG Dip	–	16 months	Blended learning
	LLM		2 years	
Global Ethics & Human Values	MA	1 year	2 years	On campus
Intellectual Property & Information Law	LLM	1 year	2 or 4 years	On campus
International Business Law	LLM	1 year	2 or 4 years	On campus
International Corporate & Commercial Law	PG Cert/PG Dip/LLM	–	Min. 2 years LLM	Online learning
International Dispute Resolution	LLM	1 year	2 or 4 years	On campus
International Financial & Commercial Law	PG Cert/PG Dip/LLM	–	Min. 2 years LLM	Online learning
International Financial Law	LLM	1 year	2 or 4 years	On campus
International Tax Law	LLM	1 year	2 or 4 years	On campus
Master of Laws	LLM	1 year	2 or 4 years	On campus
Medical Ethics & Law	MA	1 year	2 years	On campus
Medical Law	MA	1 year	2 years	On campus
Mental Health, Ethics & Law	MSc	1 year	2 years	On campus
Public Procurement Regulation in the EU & in its Global Context	PG Dip	–	1 year	Blended learning
	MA		2 years	
Transnational Law	LLM	1 year	2 or 4 years	On campus
UK, EU & US Copyright Law	PG Dip	–	1 year	Blended learning
	MA		2 years	
Research courses				
Law Research	MPhil	1 year	–	On campus
	PhD	3–4 years	–	

COURSE NAME	LEVEL	FULL TIME	PART TIME	LOCATION
Management, business, finance & entrepreneurship				
Taught courses				
Accounting, Accountability & Financial Management	MSc	1 year	–	On campus
Banking & Finance	MSc	1 year	–	On campus
Computational Finance	MSc	1 year	–	On campus
Digital Marketing	MSc	1 year	–	On campus
Finance: Asset Pricing	MSc	1 year	–	On campus
Finance: Corporate Finance	MSc	1 year	–	On campus
Financial Mathematics	MSc	1 year	2 years	On campus
Human Resource Management & Organisational Analysis	MSc	1 year	2 years	On campus
International Management	MSc	1 year	–	On campus
International Marketing	MSc	1 year	2 years	On campus
Organisational Psychiatry & Psychology	MSc	1 year	2 years	On campus
Public Policy & Management	MSc	1 year	2 years	On campus
Strategic Entrepreneurship & Innovation	MSc	1 year	–	On campus
Research courses				
Management Research	MPhil	2 years	4 years	On campus
	PhD	3 years	6 years	
Mathematics				
Taught courses				
Complex Systems Modelling	MSc	1 year	2 years	On campus
Data Science	MSc	1 year	–	On campus
Financial Mathematics	MSc	1 year	2 years	On campus
Mathematics	MSc/Grad Dip	1 year	2 years	On campus
Non-Equilibrium Systems	MSc	1 year	–	On campus
Theoretical Physics	MSc	1 year	2 years	On campus
Research courses				
Applied Mathematics	MPhil/PhD	3–4 years	6–8 years	On campus
Pure Mathematics	MPhil/PhD	3–4 years	6–8 years	On campus
Statistics	MPhil/PhD	3–4 years	6–8 years	On campus

Please see online for up-to-date course details
➔ kcl.ac.uk/postgraduate

COURSE NAME	LEVEL	FULL TIME	PART TIME	LOCATION
Nursing & midwifery				
Taught courses				
Advanced Clinical Practice	MSc	1 year	2 years	On campus
Advanced Practice	MSc	–	3 years	On campus
	PG Dip	–	2 years	
	PG Cert	–	1 year	
Advanced Practice: District Nursing	MSc	1 year	–	On campus
Advanced Practice: Leadership	MSc	–	3 years	On campus
	PG Dip	–	2 years	
	PG Cert	–	1 year	
Advanced Practice: Midwifery	MSc	–	3 years	On campus
	PG Dip		2 years	
Advanced Practice: Specialist Community Public Health Nursing – Health Visiting – School Nursing	PG Dip	1 year	2 years	On campus
Clinical Nursing	MSc	1 year	–	On campus and a 10-day clinical observation
Clinical Research	MRes	1 year	2 years	On campus
Implementation & Improvement Science	MSc	1 year	–	On campus
Midwifery Practice with Registration as a Midwife – Graduate Entry	PG Dip	18 months	–	On campus
Nursing	MSc	1 year	–	On campus
Nursing with Registration – Graduate entry as an Adult Nurse, Children's Nurse or Mental Health Nurse (all of these courses have an option to top up to a Nursing MSc through part-time study)	PG Dip	2 years	–	On campus and clinical placements
Research courses				
Health Studies Research	MPhil/PhD	3–4 years	6 years	On campus and blended learning (with optional study abroad)
Maternal & Newborn Healthcare	MSc	1 year	–	On campus
Midwifery Research	MPhil/PhD	3–4 years	6 years	On campus and blended learning (with optional study abroad)
Nursing & Midwifery Research with University of Hong Kong	MPhil/PhD	3–4 years	–	On campus and blended learning (with optional study abroad)
Nursing Research	MPhil/PhD	3–4 years	6 years	On campus and blended learning (with optional study abroad)

COURSE NAME	LEVEL	FULL TIME	PART TIME	LOCATION
Pharmacy, pharmacology & forensic science				
Taught courses				
Analytical Toxicology	MSc	1 year	–	On campus
Biopharmaceuticals	MSc	1 year	2 years	On campus
Clinical Pharmacology	MSc	1 year	2–4 years	On campus
	PG Dip	1 year	2–3 years	
	PG Cert	1 year	2 years	
Drug Development Science	MSc	1 year	2–4 years	On campus and blended learning
	PG Dip	1 year	2–3 years	
	PG Cert	1 year	2 years	
Drug Discovery Skills	MSc	1 year	–	On campus and placements
Forensic Science	MSc	1 year	2 years	On campus
	MRes	15 months	30 months	
	PG Dip	9 months	21 months	
	PG Cert	–	9 months	
Independent Prescribing	PG Cert	–	6 months	On campus
Pharmaceutical Analysis & Quality Control	MSc	1 year	2 years	On campus
Pharmaceutical Technology	MSc	1 year	2 years	On campus
Pharmacology	MSc	1 year	–	On campus
	MRes	16 months	–	
Pharmacy Practice	MSc	–	3 years	On campus
	MSc (Prescribing)	–	3 years	
	PG Dip	–	2 years	
	PG Dip (Prescribing)	–	2 years	
	PG Cert	–	1 year	
Research courses				
Cancer & Pharmaceutical Sciences	MPhil/PhD	3–4 years	6–7 years	On campus
Population Sciences & Health Services Research	MPhil/PhD	3–4 years	6–7 years	On campus

Please see online for up-to-date course details
kcl.ac.uk/postgraduate

COURSE NAME	LEVEL	FULL TIME	PART TIME	LOCATION
Philosophy & religion				
Taught courses				
Bioethics & Society	MSc	1 year	2 years	On campus
Christianity & the Arts	MA	1 year	2 years	On campus
Global Ethics & Human Values	MA	1 year	–	
Global Health & Social Justice	MSc	1 year	2 years	On campus
History of Philosophy	MA	1 year	2 years	On campus
Mental Health, Ethics & Law	MSc	1 year	2 years	On campus
Philosophy	MA	1 year	2 years	On campus
Philosophy of Medicine & Psychiatry	MA	1 year	2 years	On campus
Philosophy of Psychology	MA	1 year	2 years	On campus
Religion (with Biblical Studies, Jewish Studies, Religion in Contemporary Society & Systematic Theology pathways)	MA	1 year	2 years	On campus
Theology & Religious Studies	Grad Dip	1 year	2 years	On campus
Research courses				
Master of Philosophical Studies	MPhilStud	2 years	3–4 years	On campus
Philosophy Research – option of joint PhD with National University of Singapore/ Humboldt University of Berlin	PhD	3 years	4–6 years	Optional study abroad
Theology & Religious Studies	MPhil	2 years	4 years	On campus
	PhD	3 years	4–6 years	On campus
Physics				
Taught courses				
Medical Engineering & Physics	MSc	1 year	–	On campus
Physics	MSc/Grad Dip	1 year	2 years	On campus
Theoretical Physics	MSc	1 year	2 years	On campus
Research courses				
Physics Research at Strand Campus – option of joint PhD with University of Hong Kong/Erasmus Mundus	MPhil/PhD	3–4 years	4–6 years	On campus
Research groups – Photonics & Nanotechnology – Biological Physics & Soft Matter – Theory & Simulation of Condensed Matter – Theoretical Particle Physics & Cosmology				

COURSE NAME	LEVEL	FULL TIME	PART TIME	LOCATION
Policy & society				
Taught courses				
Ageing & Society	MSc	1 year	2 years	On campus
Bioethics & Society	MSc	1 year	2 years	On campus
Child Studies	MA	1 year	2 years	On campus
Child & Adolescent Mental Health	MSc	1 year	2 years	On campus
China & Globalisation	MSc	1 year	2 years	On campus
Climate Change: Environment, Science & Policy	MSc	1 year	2 years	On campus
Climate Change: History, Culture, Society	MA	1 year	2 years	On campus
Conflict Resolution in Divided Societies	MA	1 year	2 years	On campus
Conflict, Security & Development	MA	1 year	2 years	On campus
Dental Public Health	MSc	1 year	–	On campus
Emerging Economies & Inclusive Development	MSc	1 year	2 years	On campus
Emerging Economies & International Development	MSc	1 year	2 years	On campus
Environment, Politics & Globalisation	MA/MSc	1 year	2 years	On campus
Gerontology	MSc	1 year	2 years	On campus
Global Health – Conflict & Security pathway – Disasters & Adaptation pathway – Global Surgery pathway – Health Professions Education pathway	MSc	1 year	2 years	On campus
Global Health & Social Justice	MSc	1 year	2 years	On campus
Global Mental Health	MSc	1 year	–	On campus
International Child Studies	MA	1 year	2 years	On campus
International Programme in Addiction Studies	MSc	1 year	2 years	Online learning
Medical Humanities	MSc	1 year	2 years	On campus and work placement
Medicine, Health & Public Policy	MSc	1 year	2 years	On campus
Mental Health, Ethics & Law	MSc	1 year	2 years	On campus
Public Policy & Ageing	MA/PG Dip/PG Cert	1 year	2 years	On campus
Public Policy and Management	MSc	1 year	2 years	On campus
Public Policy	MA	1 year	2 years	On campus

Please see online for up-to-date course details

➔ kcl.ac.uk/postgraduate

COURSE NAME	LEVEL	FULL TIME	PART TIME	LOCATION
Research courses				
Age-Related Diseases	MD(Res)/MPhil/PhD	3–4 years	4–6 years	On campus
Gerontology Research	MPhil/PhD	3 years	6 years	On campus
Health Service & Population Research	MD(Res)/MPhil/PhD	3 years	6 years	On campus
Interdisciplinary Policy Studies Research	MPhil/PhD	1 year	4–7 years	On campus
Old Age Psychiatry	MD(Res)/MPhil/PhD	3 years	6 years	On campus
Social Science, Health & Medicine Research	MPhil	2 years	–	On campus
Politics & economics				
Taught courses				
China & Globalisation	MSc	1 year	2 years	On campus
Conflict Resolution in Divided Societies	MA	1 year	2 years	On campus
Contemporary India (Research)	MRes	1 year	2 years	On campus
Double Master's in Asian & European Affairs	MA	2 years (1 year in Beijing, 1 year in London)	–	On campus and study abroad
Emerging Economies & Inclusive Development	MSc	1 year	2 years	On campus
Emerging Economies & International Development	MSc	1 year	2 years	On campus
Eurasian Political Economy & Energy	MSc	1 year	2 years	On campus
European Studies	MA	1 year	2 years	On campus and optional study abroad
Intelligence & International Security	MA	1 year	2 years	On campus
Political Economy	MA	1 year	2 years	On campus
Political Economy of Emerging Markets	MSc	1 year	2 years	On campus
Political Economy of the Middle East	MA	1 year	2 years	On campus
Politics & Contemporary History	MA	1 year	2 years	On campus
Public Policy	MA	1 year	2 years	On campus
Russia in Global Systems	MSc	1 year	2 years	On campus
Russian Politics & Society	MA	1 year	2 years	On campus
Science & Security	MA	1 year	2 years	On campus
Research courses				
Brazilian Studies Research	MPhil	2 years	3 years	On campus
	PhD	3 years	4–6 years	
Contemporary History	MPhil	2 years	3 years	On campus
	PhD	3 years	4–6 years	
Development Studies with reference to Emerging Economies	PhD	3–4 years	6–7 years	On campus

COURSE NAME	LEVEL	FULL TIME	PART TIME	LOCATION
European Studies	MPhil	2 years	3 years	On campus
	PhD	3 years	4–6 years	
International Political Economy	MPhil	2 years	4 years	On campus
	PhD	3 years	7 years	
International Relations – joint PhD with the Institute of International Relations at the University of São Paulo	MPhil	2 years	3 years	On campus and study abroad
	PhD	3 years	4–6 years	
Middle Eastern Studies Research	MPhil	2 years	3 years	On campus
	PhD	3 years	4–6 years	
Political Economy Research – option of joint PhD with National University of Singapore	MPhil	2 years	3 years	Optional study abroad
	PhD	3 years	4–6 years	
Politics Research	MPhil	2 years	3 years	On campus
	PhD	3 years	4–6 years	
Public Policy Research	MPhil	2 years	3 years	On campus
	PhD	3 years	4–6 years	
Russian & Eurasian Studies	PhD	4 years	8 years	On campus
War Studies Research – option of joint PhD with University of Hong Kong/ National University of Singapore	MPhil	2 years	4 years	Study abroad and online learning – both optional
	PhD	3 years	6 years	
Psychiatry, psychology & neuroscience				
Taught courses				
Addiction Studies	MSc	1 year	–	On campus
Affective Disorders	MSc	1 year	–	On campus
Applied Neuroscience	MSc	–	2–6 years	Online learning
	PG Dip	–	16 months –4 years	
	PG Cert	–	8 months –3 years	
CBT Informed & Carer Supportive Practice in Psychosis	Grad Cert	–	8 months	On campus
	Grad Dip		16 months	
Child & Adolescent Mental Health	MSc	1 year	2 years	On campus
Clinical Neurodevelopmental Sciences	MSc	1 year	2 years	On campus
Clinical Neuropsychiatry	MSc	1 year	2 years	On campus
Clinical Neuroscience	MSc	1 year	–	On campus
Cognitive Behavioural Therapies	PG Dip	1 year	2 years	On campus
Cognitive Behavioural Therapy for Psychosis	PG Dip/PG Cert	1 year	2 years	On campus

Please see online for up-to-date course details
➔ kcl.ac.uk/postgraduate

COURSE NAME	LEVEL	FULL TIME	PART TIME	LOCATION
Early Intervention in Psychosis	MSc	1 year	2 years	On campus
Family Therapy	MSc/Grad Cert	1 year	2 years	On campus
Forensic Mental Health	MSc	1 year	2 years	On campus
Genes, Environment & Development in Psychology & Psychiatry	MSc	1 year	–	On campus
Global Mental Health	MSc	1 year	–	On campus
Health Psychology	MSc	1 year	–	On campus
International Programme in Addiction Studies	MSc	1 year	2 years	Online learning
Mental Health Studies	MSc	1 year	2 years	On campus
Mental Health, Ethics & Law	MSc	1 year	2 years	On campus
Neuroimaging	MSc	1 year	–	On campus
Neuroscience	MSc	1 year	2 years	On campus
Organisational Psychiatry & Psychology	MSc	1 year	2 years	On campus
Psychiatric Research	MSc/PG Cert	1 year	2 years	On campus
Psychology & Neuroscience of Mental Health	MSc	–	2–6 years	Online learning
	PG Dip	–	16 months –4 years	
	PG Cert	–	8 months –3 years	
War & Psychiatry	MSc	1 year	2 years	On campus
Research courses				
Addictions Research	MPhil/PhD	3 years	6 years	On campus
Biostatistics & Computing Research	MPhil/PhD	3 years	6 years	On campus
Child & Adolescent Psychiatry	MPhil/PhD	3 years	6 years	On campus
Clinical Neuroscience Research	MPhil/PhD	3 years	6 years	On campus
Clinical Psychology	DClinPsy	3 years	–	On campus
Doctor of Medicine (Research) (across all programmes)	MD(Res)	2 years	4 years	On campus
Forensic & Neurodevelopmental Science	MPhil/PhD	3 years	6 years	On campus
Health Service & Population Research	MPhil/PhD	3 years	6 years	On campus
Medical Humanities	MD(Res)	2 years	4 years	On campus
MRC Centre for Neurodevelopmental Disorders	MPhil/PhD	3 years	6 years	On campus
Neuroimaging Research	MPhil/PhD	3 years	6 years	On campus
Neuroscience Research	MPhil/PhD	3 years	6 years	On campus
Old Age Psychiatry & Dementia	MPhil/PhD	3 years	6 years	On campus

COURSE NAME	LEVEL	FULL TIME	PART TIME	LOCATION
Psychology Academic Research	MPhil/PhD	3 years	6 years	On campus
Psychological Medicine	MPhil/PhD	3 years	6 years	On campus
Psychosis Studies Research	MPhil/PhD	3 years	6 years	On campus
Social, Genetic & Developmental Psychiatry Research	MPhil/PhD	3 years	6 years	On campus
Wolfson Centre for Age-Related Diseases Research	MPhil/PhD	3 years	6 years	On campus
Public health				
Taught courses				
Dental Public Health	MSc	1 year	–	On campus
Global Air Pollution & Health: Management & Science	MSc	1 year	–	On campus
Global Health – Global Surgery pathway – Health Professions Education pathway – Disasters & Adaptation pathway – Conflict & Security pathway	MSc	1 year	2 years	On campus
	MSc	1 year	2 years	On campus
	PG Dip	1 year	2 years	
	PG Cert	1 year	2 years	
Palliative Care	MSc	1 year	2 years	On campus
	PG Dip	1 year	2 years	
	PG Cert	1 year	2 years	
Public Health – Primary Care pathway – Environmental Health pathway – Allied Health pathway	MPH	1 year	2 years	On campus
	MPH	1 year	2 years	
	MPH	1 year	2 years	
Public Health	MSc	–	2 years	Online learning
	PG Dip	–	16 months	
	PG Cert	–	8 months	
Women's & Children's Health	MSc	1 year	–	On campus
Research courses				
Cicely Saunders Institute of Palliative Care & Rehabilitation Research	MPhil/PhD	3–4 years	–	On campus
Specialist training for medical professionals				
Taught courses				
Advanced Musculoskeletal Physiotherapy	MSc /PG Dip	1 year	2 years	On campus
Advanced Musculoskeletal Physiotherapy (with clinical placements)	MSc/PG Dip	1 year	2 years	On campus and clinical placement

Please see online for up-to-date course details
kcl.ac.uk/postgraduate

COURSE NAME	LEVEL	FULL TIME	PART TIME	LOCATION
Advanced Paediatrics	MSc	1 year	2 years	On campus
Aerospace Medicine	MSc/PG Dip	1 year	–	On campus and at RAF Centre of Aviation Medicine
Cardiovascular Research	MSc	1 year	–	On campus
Clinical Dermatology	MSc	1 year	–	On campus
Dietetics	MSc PG Dip	2 years 17 months	–	On campus and clinical placements
Genomic Medicine – with St George's, University of London	MSc/PG Dip	1 year	2 years	On campus and at St George's
	PG Cert		1–2 years	
Global Health – Global Surgery pathway – Health Professions Education pathway – Disasters & Adaptation pathway – Conflict & Security pathway	MSc	1 year	2 years	On campus
Maxillofacial & Craniofacial Technology	MSc	2 years	–	On campus
Maxillofacial Prosthetic Rehabilitation	MSc	–	3 years	Online learning with residential blocks
Medical Immunology	MSc/PG Dip	–	2 years	On campus
	PG Cert	–	1–2 years	On campus
Medical Ultrasound	MSc	–	27 months	On campus and clinical placement
	PG Dip	–	18 months	
	PG Cert	–	9 months	
Nuclear Medicine: Science & Practice	MSc/PG Dip/PG Cert	1 year	–	On campus
Nutrition	MSc	1 year	–	On campus
	PG Dip	8 months	–	
Orofacial Pain	MSc	2 years	–	On campus
Palliative Care	MSc	1 year	2 years	On campus
	PG Dip	1 year	–	
	PG Cert	1 year	–	
Physiotherapy (pre-registration)	MSc	2 years	–	On campus and clinical placements
Rheumatology	MSc/PG Dip	–	2 years	On campus
Specialist Ultrasound Practice	PG Cert	–	9 months	On campus
Translational Cancer Medicine	MRes	1 year	–	On campus
Ultrasound in Emergency & Critical Care	PG Cert	–	9 months	On campus

COURSE NAME	LEVEL	FULL TIME	PART TIME	LOCATION
Vascular Ultrasound	MSc	–	27 months	On campus and clinical placements
	PG Dip	–	18 months	
	PG Cert	–	9 months	
Women's & Children's Health	MSc	1 year	–	On campus
Research courses				
Cancer & Pharmaceutical Sciences	MPhil/PhD	3–4 years	6–7 years	On campus
Cardiovascular Medicine & Sciences	MPhil/PhD	3–4 years	6–7 years	On campus
Immunology & Microbial Sciences	MPhil/PhD	3–4 years	6–7 years	On campus
Life Course Sciences	MPhil/PhD	3–4 years	6–7 years	On campus
Teaching				
Taught courses				
Postgraduate Certificate in Education – Biology – Chemistry – Computing – English – Information Technology & Computer Science – Latin with Classics – Mathematics – Modern Foreign Languages – Physics with Mathematics – Physics – Religious Education	PGCE/PGCE (School Direct)	1 year	–	On campus and school placement

Please see online for up-to-date course details

kcl.ac.uk/postgraduate

What you need to know

Steps to King's

To enable you to start preparing your application in good time, follow our key information planner. For general guidance, dates that relate to September entry are included.*



TEACHER TRAINING

Applicants to PGCE courses must follow the process and deadlines set out by the UCAS Teacher Training application system:

➔ ucas.com/ucas-teacher-training

NURSING OR MIDWIFERY PG DIP

Applicants to a PG Dip in nursing or midwifery (with registration) should use the main UCAS scheme:

➔ ucas.com/apply

CAMPUS TOURS

Join us on one of King's monthly tours to discover more about the campus where you will be studying:

➔ kcl.ac.uk/campus-tours

KEY INFORMATION PLANNER

	OCT-17	NOV-17	DEC-17	JAN-18		FEB-18	MAR-18	APR-18	MAY-18	JUN-18	JUL-18	AUG-18	SEP-18	
September start – application to enrolment journey	Applications open						Application deadline for most courses**	Received an offer? Check acceptance and deposit deadlines				Enrol online	Complete enrolment on campus	
	After applying, check King’s Apply for messages, interviews, details and decisions: apply.kcl.ac.uk													
		Apply for King’s bursaries and scholarships Note that for some funding opportunities you need to apply early: kcl.ac.uk/postgraduate-funding					Apply for a postgraduate loan Check here for details and eligibility: gov.uk/postgraduate-loan			If you have a disability that may impact on your studies in any way, please see our Disability Advisory Service webpages for information on support: kcl.ac.uk/disability				
								Accommodation applications open			Occupational health check/ Disclosure and Barring Service (for select courses only)		Accommodation applications close	
Additional steps for international applicants		Check if you need a visa to study in the UK: gov.uk/check-uk-visa Check if you meet the English language requirements for your course: kcl.ac.uk/postgraduate							Look out for instructions through King’s Apply on starting your visa application (if required)		Apply for your visa			
Conditional offer holders only								Good luck with your examinations! Send official documentation evidencing that you have met your conditions through King’s Apply						

*Other start dates may be available. Check the King's website for more information. Deadlines vary. Check kcl.ac.uk/postgraduate for your course's application deadline. You will be advised through King's Apply whether you are required to pay a £50 application fee to submit your application. **Taught courses only.

What you need to know

Entry requirements

King's seeks to admit the brightest and the best students with the potential to make the most of King's world-class facilities and academic staff. In this section, find out about the different routes for applying to King's and what to expect during this process.

Check your course details online for complete application information, deadlines and procedures regarding funding for your course.

ENTRY REQUIREMENTS

- For the majority of postgraduate taught courses, a 2:1 honours degree or international equivalent is required.
- Many postgraduate research degrees will also require a master's degree or international equivalent for entry.

For course-specific entry requirements, please check your course details online before you apply to ensure you meet the full entry requirements.

kcl.ac.uk/postgraduate

Please also note that there may be additional non-academic entry requirements, or applying which are also detailed online. For example:

- occupational health clearance
- Disclosure and Barring Service check
- Academic Technology Approval Scheme (ATAS) clearance, which applies to non-EEA/Swiss students who are intending to undertake study in certain science, engineering or technology subjects.

APPLY ONLINE

The King's online portal, King's Apply, provides an easy and secure way to submit your application, references and required documents. It allows you to:

- track the status of your application
- communicate with our Admissions Office
- pay your application fee and deposit (if required)
- respond to your offer.

To access King's Apply, follow the instructions for applying to your course online.

Please be aware that some courses require a non-refundable application fee of £50. This will be clearly stated when you commence your application through King's Apply. Many courses require a deposit payment to accept your offer. Deposit amounts and terms and conditions will be clearly stated when you receive your offer.

ENGLISH LANGUAGE REQUIREMENTS

To study at King's, it is essential to be able to communicate effectively in English in an academic environment. Each postgraduate course has a minimum

level of English language that students are required to meet. Each postgraduate course sits within a band, and every band has a different English language requirement. Please refer to the table below.

Proficiency test	Band A	Band B	Band C	Band D	Band E
King's International Pre-master's	Overall B+ minimum in the course	Overall B+ minimum in the course	Overall B+ minimum in the course	Overall B+ minimum in the course	Overall B minimum in the course
King's Pre-sessional	Pass with Band 7	Pass with Band 7	Pass with Band 7	Pass with Band 6.5	Pass with Band 6
Cambridge Advanced Certificate (CAE)	191 overall with a minimum of 185 in all skills	185 overall with a minimum of 176 in all skills	185 overall with a minimum of 176 in reading & writing and 169 in listening & speaking	176 overall with a minimum of 169 in all skills	169 overall with a minimum of 160 in all skills
Cambridge Certificate of Proficiency in English (CPE)	191 overall with a minimum of 185 in all skills	185 overall with a minimum of 176 in all skills	185 overall with a minimum of 176 in reading & writing and 169 in listening & speaking	176 overall with a minimum of 169 in all skills	169 overall with a minimum of 160 in each skill
IELTS (Academic)	7.5 overall with a minimum of 7.0 in each skill	7.0 overall with a minimum of 6.5 in each skill	7.0 overall with a minimum of 6.5 in reading & writing and 6.0 in listening & speaking	6.5 overall with a minimum of 6.0 in each skill	6.0 overall with a minimum of 5.5 in each skill
Pearson Test of English (Academic)	75 overall with a minimum of 69 in each skill	69 overall with a minimum of 62 in each skill	69 overall with a minimum of 62 in reading & writing and 59 in listening & speaking	62 overall with a minimum of 59 in each skill	59 overall with a minimum of 54 in each skill
TOEFL iBT Institution code: 0394	109 overall with 27 in writing and a minimum of 25 in each of the other skills	100 overall with a minimum of 25 in writing and 23 in each of the other skills	100 overall with a minimum of 25 in writing, 23 in reading and 20 in each of the other skills	92 overall with a minimum of 23 in writing and 20 in each of the other skills	80 overall with a minimum of 20 in each skill

What you need to know

Fees & living costs

This overview is your starting point for understanding the costs involved in studying at King's and living in London, and for getting advice on how to fund your studies. Please check our website for fees for 2018 entry.

FULL-TIME FEE

For details of course fees for 2018, please check our webpages.

➤ kcl.ac.uk/postgraduate

PART-TIME FEE

Where courses are offered on a part-time basis, fees are usually half the annual cost of the full-time fee.

Full details are listed on our webpages.

➤ kcl.ac.uk/postgraduate

BENCH FEE

Some research students are also charged a 'bench fee' in addition to the tuition fee to cover the cost of consumables and equipment used during research. Check with your faculty whether this is applicable to you before applying.

EQUIVALENT OR LOWER QUALIFICATION (ELQ) FEE

If you are a home or EU student seeking to obtain an ELQ (other than teacher training qualifications), please contact Admissions for advice on whether this will affect your tuition fees.

DEPOSIT & APPLICATION FEE

You will be advised through King's Apply whether you are required to pay an application fee of £50 to submit your application. Some courses have a fee deposit scheme. When you receive your offer, you will be advised whether a deposit is required (usually 10 per cent of the tuition fee).

LIVING EXPENSES

King's provides detailed guidance costs and help with planning your finances during the application process. Guidance is also available at:

➤ kcl.ac.uk/postgraduate



If you are an international student, visit the 'Life in the UK' section at:

➤ kcl.ac.uk/postgraduate

Find out more at:

➤ kcl.ac.uk/study/postgraduate/fees-and-funding



RESEARCH COUNCILS UK

The principal sources of funding (available to UK/EU students only) are:

➤ kcl.ac.uk/gradfunding

➤ ahrc.ac.uk

➤ bbsrc.ac.uk

➤ esrc.ac.uk

➤ mrc.ac.uk

➤ nerc.ac.uk

➤ stfc.ac.uk

You can usually apply through King's. For more information, visit:

➤ kcl.ac.uk/gradfunding



STUDENT VISA FINANCE CONDITIONS

If you require a student visa to study in the UK, you must have sufficient funds to cover both fees and maintenance (for yourself and any dependants in the UK). UK Visas and Immigration (UKVI) requires you to demonstrate that you have access to a minimum amount of money to cover living costs.

The amount changes regularly, so always check the UKVI website for the most up-to-date information. If you have dependants you will have to show that more funds are available.

We would also recommend that you have access to more funds than this in order to cover all costs and any emergencies that may arise.

More information is available from King's Student Advice Service.

➤ kcl.ac.uk/advice

HOW TO PAY: INSTALMENTS & DEPOSITS

Fees are payable in two equal instalments on 31 October and 31 January, or 14 days from the date of the invoice, if later. Some courses have a fee deposit scheme. When you are offered a place, you are advised whether or not a deposit is required (usually 10 per cent of the fee). Overseas students can use Western Union for international payments. Further information is available on King's website:

➤ kcl.ac.uk/how-to-pay



What you need to know

Funding

King's aims to support you in many different ways and we understand that the rising cost of education may be a concern. Our range of funding options is designed to help you achieve your potential, whatever your financial circumstances.

FUNDING

King's Graduate School's funding packages are due to be launched from autumn 2017. For details, visit:

kcl.ac.uk/funding

FUNDING DATABASE

Our online funding database lists scholarship funds as they become available, and includes:

- eligibility
- application details
- procedures closing dates

kcl.ac.uk/funding

KING'S CO-FUNDED SCHOLARSHIPS

Awarded on merit in open competitions, King's invests heavily in scholarships that are designed to attract the best students from around the world. Our reputation attracts external funders who frequently approach us about co-funding scholarships for students who are resident in particular countries or parts of the world.

PAID WORK

Unless your visa specifically prohibits you from working, generally you may be permitted to work up to 20 hours per week during term time to supplement your income and gain work experience. King's Student Advice Service provides detailed information at:

kcl.ac.uk/advice

POSTGRADUATE STUDENT LOANS

If you are a UK national (or an individual with settled status in the UK) who has been ordinarily resident in the UK and its islands for three years on the first day of the first academic year of your course, you may be eligible to apply for a loan of up to £10,280 from Student Finance England. Find out more at:

kcl.ac.uk/postgraduate-student-loans



OVERSEAS STUDENT FUNDING OPTIONS

In addition to King's co-funded scholarships and the funding available through King's Graduate School, sources of funding may include:

- sponsorship by your employer
- the UK Government
- your government
- scholarships and bursaries offered by private agencies and charities.

Please note the student visa conditions (on page 91) when taking into consideration the cost of studying in the UK.

You may also wish to contact your nearest British Council office or education department for advice.

King's funding packages are launched from autumn 2017 for courses starting in 2018–19. For details, please visit:
kcl.ac.uk/postgraduate-funding

What you need to know

International applicants



King's welcomes students with a wide range of qualifications from all over the world. King's Admissions Office will consider your application on its individual merits and provide you with a decision on a timely basis.

King's welcome some 11,000 international students each year from over 150 countries across the globe. Our dedicated webpages for international students explain everything you need to know about applying and studying at King's, as well as about living in London.

Visit King's international webpages for:

- dates when King's may be visiting your country
- advice on visas and immigration, working in the UK, and other key issues and where to find the answers to them
- information about welcome and orientation programmes
- King's international student blogs and videos.

You can also find country- and region-specific information, as well as pre-departure and arrival checklists, to help you prepare for life at King's.

➔ kcl.ac.uk/international

INTERNATIONAL ENTRY REQUIREMENTS

International equivalencies by country of King's postgraduate entry requirements can be found on King's website:

➔ kcl.ac.uk/intlpgreqs

ENGLISH LANGUAGE REQUIREMENTS

To follow King's courses successfully and fulfil the student visa requirements, you must have a strong command of English and be able to apply this in an academic environment. As an international student, and if your first language is not English, you will be required to provide certificated proof of your competence in English before starting your studies.

Faculty-specific English language entry requirements are available online:

➔ kcl.ac.uk/postgraduate

Or alternatively at:

➔ kcl.ac.uk/pg-elr

Please check King's website for full details of the tests and qualifications King's accepts as proof of English language proficiency.

Or please see page 83.

➔ kcl.ac.uk/pg-elr

35+
countries worldwide
with King's co-funded
scholarships in
2017/18



IN-SESSIONAL ENGLISH & STUDY SKILLS SUPPORT

Once you start your main postgraduate degree at King's, you will have the chance to sign up for a number of short courses and one-off sessions that will help you to develop your academic English and study skills.

The classes are free and, in addition to vocabulary and grammar, focus on improving a wide range of skills required at the higher education level, including presentation training, using sources and writing effective essays.

i
If you don't meet the English language requirements for direct entry, you may be eligible for a Pre-sessional or International Pre-master's course. Please see page 25.

GUARANTEED ACCOMMODATION

We guarantee accommodation to all international postgraduate students for their first year of study (this includes Pre-sessional and International Pre-master's students, but excludes those from the UK and EU). You will be invited to make an application once you've accepted your offer to study at King's.

'Coming from a different country and a very different academic background, I was quite daunted [at the prospect of] leaving home, family and friends behind for one whole year. King's has, however, repaid in full all my wishes and expectations.'

Gladio
Biomedical & Molecular Sciences
Research MSc/MRes





JOB OPPORTUNITIES

As an international student, you may be permitted to work up to 20 hours per week during term time to supplement your income and develop your prospects. The Careers Service can help you in choosing a path to employment. They advertise vacancies via their online database JobOnline, which has over 2,000 part-time jobs listed at any given time.

➔ kcl.ac.uk/careers

INTERNSHIPS

Completing an internship is an excellent way to practically apply the knowledge gained from the classroom, while enabling you to develop your professional contacts. The Careers Service offers students the opportunity to complete internships both in the UK and internationally. Our flagship Global Internships Programme, which is one of a kind within the UK, is an incredible opportunity for students who wish to pursue a global career, since it provides summer internships in seven dynamic countries, including China and the USA.

➔ kcl.ac.uk/careers

HEALTH SERVICE

The King's College NHS Health Centre located on campus provides accessible confidential healthcare for all students. For detailed information regarding the entitlement of international students to free NHS care, please visit our website:

➔ kclnhshealthcentre.com/

RELIGIOUS PROVISION & PASTORAL CARE

The university has separate male and female Muslim prayer rooms on all campuses, as well as chapels at both the Strand and Guy's campuses. A full-time Anglican chaplain heads the university chaplaincy, which includes Roman Catholic, Orthodox and Free Churches chaplains. The rabbi to Jewish students in London visits King's and works as an associate of the chaplaincy.



STUDENT VISA FINANCE CONDITIONS

To gain permission to enter the UK as a student from outside the European Economic Area, it is likely that you will need to apply for a Tier 4 visa. You will not be able to apply for your visa until you hold an unconditional offer from King's. Once your offer is unconditional, King's will provide you with a Confirmation of Acceptance for Studies (CAS) number, which you need in order to apply for your Tier 4 student visa.

When applying for a visa, you are required to show that you have a minimum amount of money to cover tuition fees and living costs for both you and any dependants, and this must remain in your bank account (or your parents' account, but additional documents may be required in this case) for a minimum of 28 days prior to the date of your visa application. This amount of money cannot drop at any point during this period.

In addition to this, we would recommend that you have access to additional funds in order to cover all costs and any emergencies that may arise.

More information is available from the King's Student Advice Service:

➔ kcl.ac.uk/advice

**INTERNATIONAL STUDENT
WELCOME & ORIENTATION**

King's offers an in-depth orientation programme free of charge for international students, consisting of welcome and orientation events during your first few weeks. Covering topics such as working in the UK, opening a bank account, registering with a doctor, budgeting, safety and much more, orientation aims to help you settle into London and life at King's seamlessly.

Join the conversation

- f /KingsCollegeLonIntl
- t @KingsGlobal
- i @KingsGlobal



What you need to know

Your accommodation

As a new postgraduate student, you have the opportunity to apply for accommodation with King's Residences. King's College London guarantees a place in residence to all international postgraduate applicants (ie students from outside the UK or Europe) who apply by the published deadline.



KING'S RESIDENCES

Within close proximity to all King's College London campuses, as well as all the attractions London has to offer, King's residences are the perfect place for you to live during your time at King's. For information on the accommodation options available, please visit:

👉 kcl.ac.uk/accomm

INCLUSIVE LIVING

King's has a number of inclusive practices within King's Residences:

SINGLE-GENDER FLATS

All King's residences are mixed gender; however, if for any reason you require single-gender accommodation (eg for religious/cultural reasons), King's will seek to accommodate your request.

ACCESSIBLE ROOMS

King's Residences endeavours to make reasonable adjustments to support individuals who, due to long-term medical conditions, disability, mental health or sensory/physical impairment, require adapted accommodation.

MATURE STUDENTS

Postgraduate students are generally allocated to a postgraduate area or building and those over 30 are also normally grouped together.

COUPLES ACCOMMODATION

We have a limited number of rooms allocated for couples.

PRIVATE-RENTED ACCOMMODATION

London offers an enormous range of privately-rented accommodation, including both house and flat shares. You may also consider renting a room in someone's home.

King's Student Advice Service realises how daunting moving to a new city can be and can advise you on your options. The 'Housing' pages provide a guide to options in the private sector and links to more information and suppliers. King's also hosts a Flatmate Finder group for current and firm accepted offer holders to advertise for potential housemates.

👉 kcl.ac.uk/housing

You may also want to check the University of London Housing Services database of:

- private-rented accommodation
- private halls
- independent hostels
- lists of students in London who wish to share with other students.

👉 [housing.london.ac.uk/
find-accommodation](https://housing.london.ac.uk/find-accommodation)

TEMPORARY SUMMER AND INTERVIEW ACCOMMODATION

Short-let places in university residences are normally available from the beginning of July to September. These can be booked through King's Venues.

Search kcl.ac.uk for:

- advice
- King's Venues
- University of London Housing Services.

King's Residences

+44 (0)20 3660 2662
bookings@kcl.ac.uk

Accommodation webpages

👉 kcl.ac.uk/accomm



Student Advice Service

👉 kcl.ac.uk/housing

Disability Advisory Service

👉 kcl.ac.uk/disability
+44 (0)20 7848 7018
disability@kcl.ac.uk

University of London

👉 halls.london.ac.uk

What you need to know

King's Residences

The team at King's Residences provides more than just accommodation; they provide an all-inclusive student experience, including welfare support, a community building and a programme solely dedicated to enhancing life skills. All of King's residences offer quality accommodation, with facilities and services to suit all budgets and lifestyles.



King's Residences offers self-catered accommodation comprising non-ensuite, ensuite and studios. King's also has a number of residences dedicated specifically to postgraduate students. Please see the adjacent table for further information. In combined undergraduate and postgraduate residences, King's will endeavour to place all postgraduate students in areas together. All postgraduate students will be required to sign a 51-week contract.



Terms and conditions 2018/19:
1. Rates are stated in GBP (£) and are given per person, per week.
2. The figures quoted above are inclusive of Endsleigh Possessions Block Insurance. For more details, visit our website:
[kcl.ac.uk/accomm](https://www.kcl.ac.uk/accomm)

Residence	Postcode	Closest transport station	Distance to/from Strand & Waterloo campuses				Distance to/from Guy's campus				Type of room	Weekly rent 2018/19 rates
			! 🚶 🚲 🚇				! 🚶 🚲 🚇					
Angel Lane	E15 1BL	Stratford	N/A	N/A	40 mins	35 mins	N/A	N/A	40 mins	30 mins	Ensuite Studio	£210 £255
Champion Hill	SE5 8AN	Denmark Hill	N/A	45 mins	30 mins	30 mins	N/A	N/A	25 mins	30 mins	Non-ensuite Ensuite Large ensuite	£150 £199 £209
Ewen Henderson Court	SE14 6BL	New Cross Gate	N/A	40 mins	40 mins	30 mins	N/A	45 mins	25 mins	15 mins	Non-ensuite Ensuite	£155 £165
Great Dover Street Apartments	SE1 4XA	Borough	35 mins	30 mins	15 mins	30 mins	10 mins	N/A	5 mins	N/A	Ensuite Large ensuite	£199 £205
Julian Markham House	SE17 1JL	Elephant and Castle	45 mins	40 mins	25 mins	20 mins	25 mins	20 mins	15 mins	10 mins	Ensuite Studio	£209 £232
Moonraker Point	SE10 FN	Southwark	20 mins	20 mins	10 mins	15 mins	15 mins	15 mins	10 mins	10 mins	Ensuite Large ensuite Studio Large studio	£259 £265 £349 £357
Orchard Lisle and Iris Brook	SE1 1XT	London Bridge	30 mins	25 mins	15 mins	25 mins	5 mins	N/A	N/A	N/A	Non-ensuite Studio	£186 £220-£230
Stamford Street Apartments	SE1 9NQ	Waterloo	15 mins	10 mins	10 mins	N/A	25 mins	15 mins	10 mins	15 mins	Ensuite Large ensuite Double room Couples flat	£199 £215 £315 £370
Stratford One	E20 1GS	Stratford	N/A	N/A	40 mins	40 mins	N/A	N/A	35 mins	35 mins	Ensuite	£199
Tower Bridge	EC3N 1JA	Tower Hill	40 mins	35 mins	15 mins	15 mins	25 mins	15 mins	10 mins	15 mins	Non-ensuite Ensuite Studio	£263 £289 £382
Wolfson House	SE1 3RB	London Bridge	30 mins	30 mins	10 mins	20 mins	5 mins	N/A	N/A	N/A	Non-ensuite One-bedroom flat	£155 £370

What you need to know

Support & wellbeing

King's Student Services provides support, advice and guidance to all prospective and current students at King's. This includes counselling, support and wellbeing an NHS Health Centre, a Disability Advisory Service and a Student Advice Service, as well as coordinated support in residences and alongside KCLSU.



DISABLED STUDENTS

King's welcomes and encourages applications from disabled students. Disclosing a disability, long-term medical or mental health condition or specific learning difficulty does not affect the academic assessment of any application. It is helpful to know about the nature of any disability at the earliest possible opportunity so King's can address specific needs and ascertain whether facilities to support you are in place. Please complete the relevant sections of the application form or, if you would prefer to seek advice first, contact the Disability Advisory Service or the relevant faculty's disability liaison prior to applying. If you have particular access requirements, an information visit would be advisable.

For more information on support initiatives and specific funding for support to engage you with your studies, contact the Disability Advisory Service at disability@kcl.ac.uk or call +44 (0)20 7848 7018.

King's disability webpage provides a range of useful information for you to consider:

kcl.ac.uk/disability

DISABILITY ADVISORY SERVICE

A wide range of support is available for disabled students, including those with long-term medical and mental health conditions or specific learning difficulties such as dyslexia.

King's encourages you to disclose any condition that may impact on your engagement with your studies at the earliest possible opportunity, so that King's can discuss potential support strategies. More information about the service and possible support options can be found on the Disability Advisory Service webpages. All enquiries are dealt with sensitively and in confidence.

kcl.ac.uk/disability

DISABLEDGO

DisabledGo enables you to assess King's campus accessibility so that you can decide whether the university provides you with a suitable study environment or whether you would need to request reasonable adjustments.

disabledgo.com

HEALTH SERVICE

King's College NHS Health Centre located on campus provides accessible confidential health care for all students. For detailed information regarding the entitlement of international students to free NHS care, please visit our website:

kclnhshealthcentre.com/

STUDENT COACHING

King's Wellbeing strives to build a happy, healthy community. It offers coaching sessions for students seeking new and innovative ways of enhancing their performance, fulfilling their potential and effectively meeting the demands of work-life balance. Coaching is a positive and future-focused process that is carried out in partnership between the coach and client.

King's Wellbeing coaches are all ILM or ICF trained. Common areas that students wish to focus on include improving self-confidence, work-life balance, relationships, time management, positive thinking and improving mental wellbeing.

kcl.ac.uk/wellbeing

STUDENT COUNSELLING

The Student Counselling Service offers a free and confidential service to help students cope with any difficulties related to their studies or those of a more personal or emotional nature. King's, counsellors are all experienced and fully accredited, with a range of specialisms – such as psychodynamic therapy and cognitive behavioural therapy.

kcl.ac.uk/counselling

COURSES & WORKSHOPS

King's Wellbeing works with the King's Way to Wellbeing, a holistic framework for looking at wellbeing. Courses and workshops are available across all campuses and focus on diverse aspects of wellbeing. Popular workshops have included Confidence in Public Speaking, Mindfulness, Managing Relationships and Embracing Change. Information on future workshops can be found at:

kcl.ac.uk/wellbeing

Join the conversation

[f /KingsWellbeing](#)
[t @KingsWellbeing](#)
[i @KingsWellbeing](#)

24/7

IT support
throughout the year



IT
King's IT provides services for students, staff and researchers at the university. Central and campus teams focus on delivering innovative IT systems, including data storage, networks, audiovisual, applications and student computing.
King's IT provide free Microsoft Office 365 for everyone at King's and 24/7 IT support every day of the year. Further details can be found on the help and support webpage.
it.kcl.ac.uk

Wi-Fi
You can access the internet on campus with any wireless-enabled device. It is also available at many other UK universities, NHS hospitals, some city centres and abroad, so it is a fantastic resource.
Free guest Wi-Fi is available at King's via The Cloud.
OUR APP
We also offer the King's RemoteApp, which gives you access to Windows applications and your files any time, anywhere if you have internet connectivity.



INDEX

Taught courses

0–9

6-week Combined Pre-sessional	57
6-week Pre-sessional	57
10-week Combined Pre-sessional	57
10-week Pre-sessional	57
15-week Combined Pre-sessional	57
15-week Pre-sessional	57

A

Accounting, Accountability and Financial Management	69
Addiction Studies	75
Advanced Clinical Practice	70
Advanced Computing	59
Advanced Computing with Management	59
Advanced Minimum Intervention Dentistry	61
Advanced Musculoskeletal Physiotherapy	77
Advanced Paediatrics	78
Advanced Practice	70
Advanced Practice: District Nursing	70
Advanced Practice: Leadership	70
Advanced Practice: Midwifery	70
Advanced Practice: Specialist Community Public Health Nursing	70
Advanced Software Engineering	59
Advanced Software Engineering with Management	59
Aerospace Medicine	58, 78
Aesthetic Dentistry	61

Affective Disorders	75
Ageing & Society	73
Air Power in the Modern World	60
Analytical Toxicology	71
Ancient History	64
Applied Linguistics & English Language Teaching	62, 66
Applied Neuroscience	75
Arms Control & International Security	60
Arts & Cultural Management	58

Banking and Finance	69
Big Data in Culture & Society	58
Bioethics & Society	72, 73

Biomedical & Molecular Sciences Research	58
Biopharmaceuticals	71
Business Management	57

Cardiovascular Research	59, 78
CBT Informed and Carer Supportive Practice in Psychosis	75
Certificate in Advanced Musical Studies	58
Chemistry	59
Child & Adolescent Mental Health	62, 73
Child Studies	62, 73
China & Globalisation	65, 73, 74
Chinese Studies Research	65

Christianity & the Arts	58, 72
Classical Art & Archaeology	58, 64
Classical Studies	64
Classics	64
Climate Change: Environment, Science & Policy	63, 73
Climate Change: History, Culture, Society	58, 63, 73
Clinical Dermatology	78

Clinical Neurodevelopmental Sciences	75
Clinical Neuropsychiatry	75
Clinical Neuroscience	75
Clinical Nursing	70
Clinical Pharmacology	71
Clinical Research	70
Cognitive Behavioural Therapies	75
Cognitive Behavioural Therapy for Psychosis	75
Comparative Literature	66, 67

Competition Law	67
Complex Systems Modelling	69
Computational Finance	59, 69
Computer Systems Engineering with Management	62
Computing & Internet Systems	59
Computing & Security	59

Conflict Resolution in Divided Societies	60, 73, 74
Conflict, Security & Development	65, 73
Conscious Sedation for Dentistry	61

Construction Law & Dispute Resolution	67
Contemporary British History	64
Contemporary India Research	65, 74
Contemporary Literature, Culture & Theory	66
Critical Methodologies	66
Cultural & Creative Industries	58

Data Science	59, 62, 69
Dental Cone Beam CT Radiological Interpretation	61
Dental Public Health	61, 73, 77
Dietetics	78
Digital Asset & Media Management	58
Digital Culture & Society	58
Digital Curation	58
Digital Humanities	58
Digital Marketing	69

Disasters, Adaptation & Development	63, 65
Double Master's in Asian & European Affairs	74
Drug Development Science	71

Drug Discovery Skills	71
-----------------------	----

Early Intervention in Psychosis	76
Early Modern English Literature: Text & Transmission	66
Early Modern History	64

Economics for Competition Law	68
-------------------------------	----

Education	62
Education in Arts & Cultural Settings	62
Education, Policy & Society	62
Eighteenth-Century Studies	64, 66
Electronic Engineering with Management	63
Emerging Economies & Inclusive Development	65, 73, 74
Emerging Economies & International Development	65, 73, 74
Endodontics	61
Endodontology	61

Engineering with Management	63
Environment & Development	63, 65
Environment, Politics & Globalisation	63, 73
Environmental Monitoring, Modelling & Management	63
EU Competition Law	68
Eurasian Political Economy & Energy	65, 74
European Law	68
European Studies	66, 74
European Union Law	68
Executive LLM	68

Health Psychology	76
History of Philosophy	72
History of War	60, 64, 66
Human & Applied Physiology	59
Human Resource Management & Organisational Analysis	69
Immunology	59

Family Therapy	76
Film Studies	58
Finance: Asset Pricing	69
Finance: Corporate Finance	69
Financial Mathematics	69
Fixed & Removable Prosthodontics	61

Forensic Mental Health	76
Forensic Science	71
French Literature & Culture	67
Genes, Environment & Development in Psychology & Psychiatry	76
Genomic Medicine	59, 78
Geography	63, 65
Geopolitics, Territory & Security	60, 63, 65
Gerontology	73
Global Air Pollution and Health; Management & Science	59, 77
Global Ethics & Human Values	65, 68, 72
Global Health	66, 73, 77, 78
Global Health & Social Justice	66, 72, 73
Global Mental Health	66, 73, 76

Globalisation & Society	66, 73, 77, 78
Global Health & Social Justice	66, 72, 73
Global Mental Health	66, 73, 76

Health Psychology	76
History of Philosophy	72
History of War	60, 64, 66
Human & Applied Physiology	59
Human Resource Management & Organisational Analysis	69
Immunology	59

Language & Cultural Diversity	67
Late Antique & Byzantine Studies	64
Latin American Development	66
Leadership & Development	66
Leadership Studies with reference to Security & Development	66

Intellectual Property & Information Law	68
Intelligence & International Security	60, 66, 74
Intelligent Systems	59, 63
International Business Law	68
International Child Studies	62, 73
International Conflict Studies	60, 66
International Corporate & Commercial Law	68
International Dispute Resolution	68
International Financial & Commercial Law	68
International Financial Law	68
International Management	69
International Marketing	69
International Peace & Security	60, 66
International Political Economy	66, 75
International Pre-master's	57
International Programme in Addiction Studies	73, 76
International Relations	60, 66, 75
International Relations & Contemporary War	60, 66
International Tax Law	68

International Business Law	68
International Child Studies	62, 73
International Conflict Studies	60, 66
International Corporate & Commercial Law	68
International Dispute Resolution	68
International Financial & Commercial Law	68
International Financial Law	68
International Management	69
International Marketing	69
International Peace & Security	60, 66
International Political Economy	66, 75
International Pre-master's	57
International Programme in Addiction Studies	73, 76
International Relations	60, 66, 75
International Relations & Contemporary War	60, 66
International Tax Law	68

Language & Cultural Diversity	67
Late Antique & Byzantine Studies	64
Latin American Development	66
Leadership & Development	66
Leadership Studies with reference to Security & Development	66

Master of Laws	68
Master of Music	58
Mathematics	69
Mathematics Education	62
Maxillofacial & Craniofacial Technology	61, 78
Maxillofacial Prosthetic Rehabilitation	61, 78
Medical Engineering & Physics	59, 63, 64, 72
Medical Ethics & Law	68
Medical Humanities	73, 76
Medical Imaging Sciences	64
Medical Immunology	78
Medical Law	68
Medical Ultrasound	64, 78
Medicine, Health & Public Policy	73
Medieval History	64
Medieval Studies	64, 67
Mental Health Studies	76
Mental Health, Ethics & Law	68, 72, 73, 76
Microbiome in Health & Disease	59, 61
Middle Eastern Studies	66
Midwifery Practice with Registration as a Midwife	70
Mobile & Personal Communications	63
Modern History	64
Modern Literature & Culture	67
Molecular Biophysics for Medical Sciences	59

INDEX

Taught courses

N	Philosophy of Medicine & Psychiatry	72	Religion	72	Terrorism, Security & Society	60	
National Security Studies	60	Philosophy of Psychology	72	Rheumatology	78	The Classical World & Its Reception	64
Neuroimaging	65, 76	Physics	72	Risk Analysis	63	Theatre & Performance Studies	67
Neuroscience	76	Physiotherapy (pre-registration)	78	Robotics	63	Theology & Religious Studies	72
Non-Equilibrium Systems	69	Political Economy	74	Russia in Global Systems	66, 74	Theoretical Physics	69, 72
Nuclear Medicine: Science & Practice	65, 78	Political Economy of Emerging Markets	66, 74	Russian Politics & Society	66, 74	Tourism, Environment & Development	63, 66
Nursing	70	Political Economy of the Middle East	66, 74	Science & Security	60, 74	Translational Cancer Medicine	59, 78
Nursing with Registration	70	Politics & Contemporary History	74	Sciences Po – King's Graduate Programme in International Affairs	60	Transnational Law	68
Nutrition	78	Politics & International Relations	57	Security, Leadership & Society	60, 66	U	
O		Postgraduate Certificate in Education	62, 79	Shakespeare Studies	67	UK, EU & US Copyright Law	68
Operative Dentistry	61	Prosthodontics	61	South Asia & Global Security	60, 66	Ultrasound in Emergency and Critical Care	65, 78
Organisational Psychiatry & Psychology	69, 76	Psychiatric Research	76	Space Physiology & Health	59	V	
Orofacial Pain	78	Psychology & Neuroscience of Mental Health	76	Spanish, Portuguese & Latin American Studies	67	Vascular Ultrasound	65, 79
Orthodontics	61	Public Health	77	Special Care Dentistry	61	W	
P		Public Policy	73, 74	Specialist Ultrasound Practice	65, 78	War & Psychiatry	60, 76
Paediatric Dentistry	61	Public Policy & Ageing	73	Stem Cell & Regenerative Therapies: From Bench to Market	59	War in the Modern World	60
Palliative Care	77, 78	Public Policy and Management	69, 73	Strategic Communications	60	War Studies	60, 66
Periodontology	61	Public Procurement Regulation in the EU & in its Global Context	68	Strategic Entrepreneurship & Innovation	69	Water: Science & Governance	63, 66
Pharmaceutical Analysis & Quality Control	71	R		Sustainable Cities	63, 66	Web Intelligence	59
Pharmaceutical Technology	71	Radiopharmaceutics and PET Radiochemistry	65	T		Women's & Children's Health	77, 79
Pharmacology	71	Regenerative Dentistry	61	Teaching English to Speakers of Other Languages (TESOL)	67	World History & Cultures	64
Pharmacy Practice	71			Telecommunications & Internet Technology	63		
Philosophy	72						

INDEX

Research courses

A		Development Studies with Reference to Emerging Economies	74	International Relations	75	Philosophy Research	72
Addictions Research	76					Physics Research	72
Age-Related Diseases	74	Digital Humanities	58	L		Political Economy Research	75
				Language, Discourse & Communication	62, 67	Politics Research	75
Applied Mathematics	69	Doctor of Medicine (Research) (across all programmes)	76	Latin American Studies	67	Population Sciences & Health	71
B				Law Research	68	Psychological Medicine	77
Biomedical Engineering & Imaging Sciences	65	E		Life Course Sciences	79	Psychology	77
Biostatistics & Computing Research	76	Education Research	62			Academic Research	
Brazilian Studies Research	74	English	67	M		Psychosis Studies Research	77
				Management Research	69	Public Policy Research	75
Byzantine & Modern Greek Studies	64	European Studies	75			Pure Mathematics	69
		Film Studies	58	Master of Philosophical Studies	72	R	
C				Maternal and Newborn Healthcare	70	Robotics	60, 63
Cancer & Pharmaceutical Sciences	71, 79	F		Medical Humanities	76		
Cardiovascular Sciences & Medicine	79	Forensic & Neurodevelopmental	76			Russian & Eurasian Studies	75
Child & Adolescent Psychiatry	62, 76	French	67	Middle Eastern Studies Research	75	S	
				Midwifery Research	70	Social Science, Health & Medicine Research	74
Cicely Saunders Institute of Palliative Care & Rehabilitation Research	77	G		Music	58	Social, Genetic & Developmental Psychiatry Research	77
Classics	64	Geography	63			Spanish, Portuguese & Latin American Studies	67
		German	67	N		Statistics	69
Clinical Neuroscience Research	76	Gerontology Research	74	Neurodevelopmental Disorders	76	T	
Clinical Psychology	76	H		Neuroimaging Research	65, 76	Telecommunications	63
Comparative Literature	67	Health Service & Population Research	74, 76	Neuroscience Research	76		
		Health Studies Research	70	Nursing & Midwifery Research	70	Theology & Religious Studies	72
Computer Science Research	60	History	64	Nursing Research	70	W	
Contemporary History	64, 74					War Studies Research	61, 75
		I		O			
Culture, Media & Creative Industries	58	Immunology & Microbial Sciences	59, 79	Old Age Psychiatry	74	Wolfson Centre for Age Related Diseases Research	77
D		Interdisciplinary Policy Studies	62	Old Age Psychiatry & Dementia	76		
Defence Studies Research	61	Interdisciplinary Policy Studies Research	74	P			
Dental & Health Sciences Research	61	International Political Economy	75	Palaeography & Manuscript Studies	64		

INDEX

General information

A

Accommodation	92, 93
Alumni	18
Applying	80–83
Associateships of King's College (AKC)	10

B

Bursaries	86
-----------	----

C

Campuses	2, 3, 94, 95, 108
Campus tour	108
Careers service	8, 18
Cost of living	84, 85
Counselling services	96, 97

D

Deposits	81, 82, 84, 85
Disabled students	96

E

English language requirements	6, 25, 83, 89
-------------------------------	---------------

F

Faculties, Institutes and Schools	20–23
Fees and funding	84–87

H

Halls of residence	82–85
Health	97

I

Important information	106
International students	88–91
Internships	8, 16, 90
IT facilities	98

K

Key dates	80–81
-----------	-------

L

Live chat	108
-----------	-----

M

Map	2–3
Modern Language Centre	16, 43

N

Next steps	108
------------	-----

O

Open days	108
-----------	-----

P

Partnerships	12, 14
Postgraduate qualifications	107

R

Religious provision	90
Research	85
Residences	94–95

S

Scholarships	86
Sports	10
Student loans and finance	86, 87
Student union	10
Study abroad	16
Summer school	54
Support & Wellbeing	96, 97



Important information & policy



DIVERSITY AND INCLUSION

KEY PRINCIPLES

King's College London is a thriving and diverse community of over 29,600 students from some 150 countries completing a wide variety of courses, from undergraduate and postgraduate degrees to executive education courses for professional audiences.

The university welcomes students from all over the world based solely on their academic ability and potential, from all social, cultural and economic backgrounds. All applications are considered on their individual merits and treated in a fair and equal way based on the information provided to the university through the application process.

King's College London is committed to embedding best practice into all of its activities to ensure that the university becomes a more supportive, inclusive and inspiring place to work and study, to enable everyone to reach their full potential.

The Diversity & Inclusion team manages a wide range of projects for both staff and students – from ensuring that the university is compliant with key legislation to developing new initiatives to enrich university life. To find out more about our work, please visit our webpages or contact the team:

diversity@kcl.ac.uk

CHANGES TO COURSES AND GUIDE INFORMATION

The following message contains some very important information. Please read it before you use this guide. This guide was printed in the autumn of 2017. It contains information on the courses that King's College London ('King's') intends to run for students who are planning to start at King's in the autumn of 2018.

King's has made every effort to ensure that the information provided is both helpful and accurate, but some changes – for example, to courses, facilities or fees – may become necessary due to legitimate staffing, financial, regulatory or academic reasons.

King's will endeavour to keep changes to a minimum, and to keep applicants informed appropriately. For this reason, it is important that you regularly check the website for updates or contact King's using the contact details contained within this document.

kcl.ac.uk/postgraduate

NO LIABILITY TO PARENTS, SPONSORS OR OTHER THIRD PARTIES

King's dealings and contracts with students and prospective students do not create a contract or other legally binding relationship between King's and anyone else – for example, parents, guardians or sponsors.

DEGREE-AWARDING POWERS

In July 2006, the Privy Council granted King's degree-awarding powers in its own right. King's exercises these powers while remaining a constituent college of the University of London. Therefore, all students who start a course in 2018 will study for a King's College London degree. Degree certificates will record that degrees are awarded by King's and that King's is a member of the University of London.

QUALIFICATIONS AT KING'S

Undergraduate-level courses (equivalent to final-year undergraduate study) Grad Cert, Grad Dip: Graduate Certificates and Diplomas.

Taught Qualifications:

- LLM: Master of Laws
- MA: Master of Arts
- MCLinDent: Master of Clinical Dentistry
- MMUS: Master of Music
- MPH: Master of Public Health
- MRes: Master of Research
- MSc: Master of Science
- PG Cert: Postgraduate Certificate
- PG Dip: Postgraduate Diploma
- PGCE: Postgraduate Certificate in Education.

RESEARCH DEGREES:

- Joint PhD courses with international partners
- MD(Res): Doctor of Medicine (Research)
- MPhil: Master of Philosophy
- MPhilStud: Master of Philosophical Studies.

TERM DATES

The following provisional dates apply to the majority of postgraduate taught courses. Please check the relevant faculty webpages for additional information and non-standard dates.

- 24 September to 7 December 2018
- 14 January to 29 March 2019
- 23 April to 31 May 2019.

Registration for first-year students is provisionally:

- 17 to 21 September 2018.

What are your next steps?

EXPLORE OUR COURSES

Find out more about the course you are interested in – including entry requirements, fees and modules – on our website.

kcl.ac.uk/postgraduate

VISIT KING'S

Get an insight into what it's like to study at King's by attending one of our postgraduate open evenings. Meet current and other prospective students and attend a variety of presentations and tours.

STRAND CAMPUS OPEN EVENING

For Arts & Humanities, Law, Natural & Mathematical Sciences, and Social Sciences & Public Policy:

- 23 June 2018
- 8 September 2018.

kcl.ac.uk/pgopenevenings

GUY'S CAMPUS OPEN EVENING

For Biomedical Sciences, Medicine, Dental & Oral Sciences, Nursing & Midwifery, and Psychiatry, Psychology & Neuroscience:

- 9 June 2018
- 7 July 2018.

More dates will be available in early 2018. To find out more and to register online, visit:

kcl.ac.uk/pgopenevenings

TAKE A CAMPUS TOUR

If you can't attend one of our open evenings, King's also organises daily campus tours, including monthly tours aimed at postgraduate students. Our student ambassadors will be your guide and introduce you to life on campus. Register online.

kcl.ac.uk/campus-tours

JOIN US ONLINE

You can also chat to us online from wherever you are in the world to find out more about life at King's. Register for one of our live chats to interact with lecturers, admissions staff and other prospective students via our secure online platform.

kcl.ac.uk/live-chats

Designed by: psldonon

Approved by: brand@kcl.ac.uk, August 2017

Edited by: The External Relations Department, King's College London

Copywriting by: Hannah Lawrence, Dale Clements, Claire Lovey and Stacey Fairweather

Cover photography by: Shomos Uddin

Photography by: David Tett, Kevin Allen, Alfredo Falvo, Greg Funnell, Charlie Gray, Andy Lane, Jack Latimer, Ed Park, Ingrid Rasmussen, Phil Sayer and others.

Every effort has been made to contact all copyright holders. The publishers will be glad to make good in future any errors or omissions brought to their attention.

This guide is printed by Sterling Solutions on an FSC® certified stock, Amadeus Silk, by an FSC certified printer using 100% vegetable inks. The paper content has been carbon balanced, as facilitated by the ecological society.

The World Land Trust, thereby supporting the preservation of critically endangered rainforest.

This guide is available in alternative formats.

Contact the marketing department: marketing@kcl.ac.uk



USEFUL LINKS

Explore accommodation
kcl.ac.uk/accomm

Visit King's
kcl.ac.uk/openday

Find your course
kcl.ac.uk/postgraduate

Search for funding
kcl.ac.uk/pgfunding

Apply online
apply.kcl.ac.uk

King's is ranked in the top 25 universities worldwide* and based in the heart of London. With nine faculties, institutes and schools of study and five Medical Research Council centres, King's offers world-class teaching and research.

Our extensive range of subjects include the arts, humanities, law, the sciences (including a wide range of health areas such as psychology, medicine, nursing, midwifery and dentistry) and social sciences including international affairs.

*QS World University Rankings 2017/18

Main address:

King's College London
Strand
London
WC2R 2LS
United Kingdom

Tel +44 (0)20 7836 5454
www.kcl.ac.uk



www.kcl.ac.uk/connect