THE UNIVERSITY OF QUEENSLAND
AUSTRALIA

Create change

INTERNATIONAL

UQ GUIDE 2017

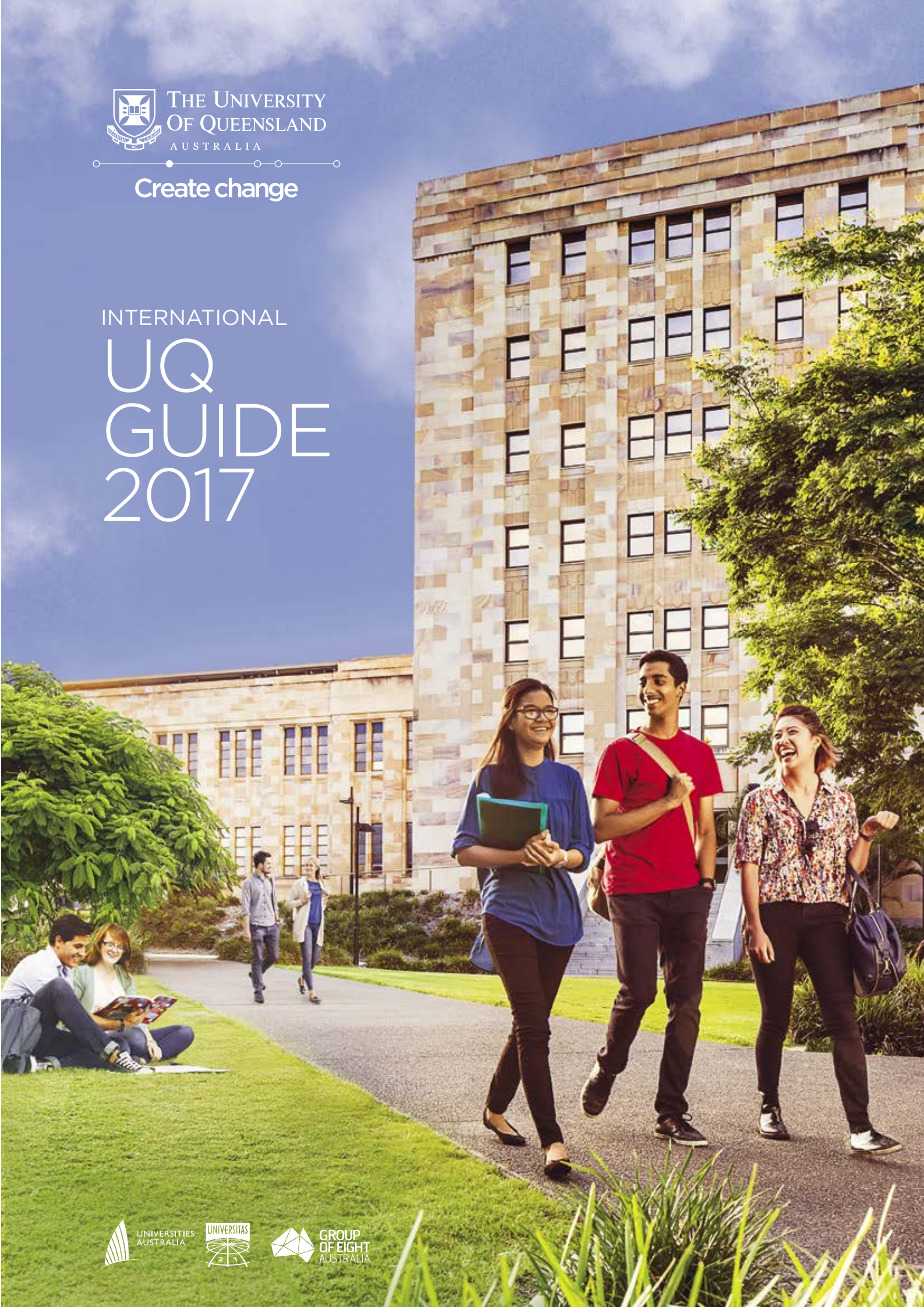

UNIVERSITIES AUSTRALIA

UNIVERSITAS 21

GROUP OF EIGHT AUSTRALIA

WELCOME

SELAMAT DATANG
HOAN NGHÊNH
WILLKOMMEN
VELKOMMEN
BIENVENIDO
BIENVENUE
ようこそ
欢迎

The world around you is changing faster than ever.

At UQ, your experience will position you ahead of the curve, empowering you to "create change" and transform your world for the better.

I am confident that you will thrive here, because:

- **You will be taught by outstanding, inspiring teachers**
  UQ cultivates teaching excellence and has won more national teaching awards than any other Australian university
- **You will be guided by game-changing research leaders**
  UQ's research community pioneers positive change locally and globally
- **You will graduate with a globally recognised edge over graduates from other institutions**
  UQ is internationally renowned, ranking in the top 50 global universities, so a UQ degree is a passport to an international career
- **You will be in good company**
  UQ has a diverse community of over 50,000 students, including over 12,600 international students from 140 different countries across the globe
- **You will study among talented students**
  UQ's high entry standards mean you will learn with some of your generation's best and brightest from all walks of life, sharing ideas and motivating each other toward greater achievements
- **You will be part of a global network**
  UQ's connectivity means you can gain credit towards your UQ degree while studying with a partner university overseas, broadening your cultural awareness and acumen and shaping you as a "must have" employee in a globalised workforce
- **You will have fun**
  Across UQ's vibrant campuses, you can immerse yourself in a range of extra-curricular activities, including sports, live performances, markets, exhibitions, and special events like Oktoberfest and Market Day.

No matter what you choose to do at UQ, your time here will change you for life, shaping you into a well-rounded global citizen who inspires change in others and the world around you.

I look forward to welcoming you as you begin on the path to your successful future with us.

Professor Peter Høj
President and Vice-Chancellor

Cover photo: UQ students in front of UQ St Lucia's Michie Building

IMPORTANT DATES

2017

JANUARY	2 January	New Year's Day holiday
	26 January	Australia Day
FEBRUARY	11 February	Summer Semester ends
	20–24 February	Orientation Week
	27 February	Semester 1 starts
MARCH	31 March	Census date (Semester 1)
APRIL	14 April	Good Friday
	17 April	Easter Monday
	17–22 April	Mid-semester break
	24 April	Semester 1 resumes
	25 April	Anzac Day
MAY	1 May	Labour Day holiday
JUNE	5–9 June	Revision period
	10–24 June	Examination period
	24 June	Semester 1 ends
	26 June–23 July	Mid-year break
JULY	17–21 July	Graduation week
	17–21 July	Mid-year Orientation
	24 July	Semester 2 starts
AUGUST	16 August	Royal Queensland Show Day
	31 August	Census date (Semester 2)
SEPTEMBER	25 Sept–2 Oct	Mid-semester break
OCTOBER	2 October	Queen's Birthday holiday
	3 October	Semester 2 resumes
	30 Oct–3 Nov	Revision period
NOVEMBER	4–18 November	Examination period
	18 November	Semester 2 ends
	27 November	Summer Semester starts
DECEMBER	4–22 December	Graduation weeks
	25 December	Christmas Day
	26 December	Boxing Day

CONTENTS

Top reasons to choose UQ 2
- Highly ranked 4
- Where is UQ? 6
- Queensland, where Australia shines 8
- Welcome to Brisbane 10
- Campus locations 12
- Research institutes 14
- Other UQ sites 16

UQ study options 17
- Study overview 18
- Undergraduate pathways 19
- Undergraduate study 20
- Your advantage 22
- Careers and employability 23
- Postgraduate coursework study 24
- How to apply 26
- Terminology 28
- Teaching and grading 29
- Research Higher Degree programs 30
- UQ Graduate School Career Development Framework 33
- Learning English 34
- Enhance your studies 36
- Other study options 37
- UQ Partners 38

Life at UQ 40
- Getting started 41
- Your network 42
- Campus services 43
- Your health and fitness 44
- Your resources 46
- Your support 47

Expenses and accommodation 48
- Living costs 50
- Where to live 53
- Tuition fees 55
- Scholarships 56

FAST FACTS

50,000+
STUDENTS FROM MORE THAN

140
COUNTRIES
(12,600 INTERNATIONAL)

4000+
COURSES TO CHOOSE FROM

2830+
ACADEMIC STAFF

TOP REASONS TO CHOOSE UQ

SUCCESSFUL GRADUATES

Higher than national averages for full-time graduate employment rates and salaries

GLOBAL CONNECTIONS

Extensive graduate network, strong industry partnerships and many notable alumni

GREAT EXPERIENCES

Long- and short-term overseas study exchange, vacation research programs and more

HIGHLY RANKED

Ranked in the top 50 world universities*

VIBRANT LIFESTYLE

Dynamic sports and cultural activities, 200+ clubs and societies

WORLD-CLASS FACILITIES

Continuously improving teaching, learning, sporting, and research spaces

EXCELLENT TEACHERS

More national teaching awards than any other Australian university**

LEADING RESEARCH

Global research powerhouse with all fields at or above world standard***

HIGH-QUALITY PROGRAMS

Comprehensive range of over 400 programs and 4000 courses

* UQ ranks 46th in the QS World University Ranking and 45th in the Performance Ranking of Scientific Papers for World Universities.
** As at December 2015, UQ has received 114 Citations for Outstanding Contributions to Student Learning, Awards for Teaching Excellence, and Awards for Programs that Enhance Learning.
*** 2015 Excellence in Research for Australia (ERA) assessment

HIGHLY RANKED

The Advanced Engineering Building at St Lucia campus. © Peter Bennetts

A FEW THINGS WE'RE PROUD OF

UQ is ranked in the top 50 as measured by the QS World University Rankings. A degree from UQ shows you have achieved a globally competitive standard of excellence at one of the world's most respected universities.

RANKED TOP 30 IN THE WORLD IN 11 SUBJECTS

QS World University Rankings by subject 2016

10	Mineral and Mining Engineering
12	Environmental Science
17	Agriculture and Forestry
18	Education
21	Psychology
23	Development Studies
25	Chemical Engineering
25	Communication and Media Studies
26	Accounting and Finance
29	Veterinary Science
30	Nursing

46th
QS World University Rankings

52nd
Best Global Universities League Table

45th
Performance Ranking of Scientific Papers of World Universities

60th
Times Higher Education World University Ranking

77th
Academic Ranking of World Universities

More national teaching awards than any other Australian university

AU$380M
in research grants

★★★★★
Good University Guide Five-star rating for Staff Qualifications and Research Grants

WHERE IS UQ?

The University of Queensland has three campuses in and around Brisbane, South-East Queensland, and 40+ teaching and research sites elsewhere.

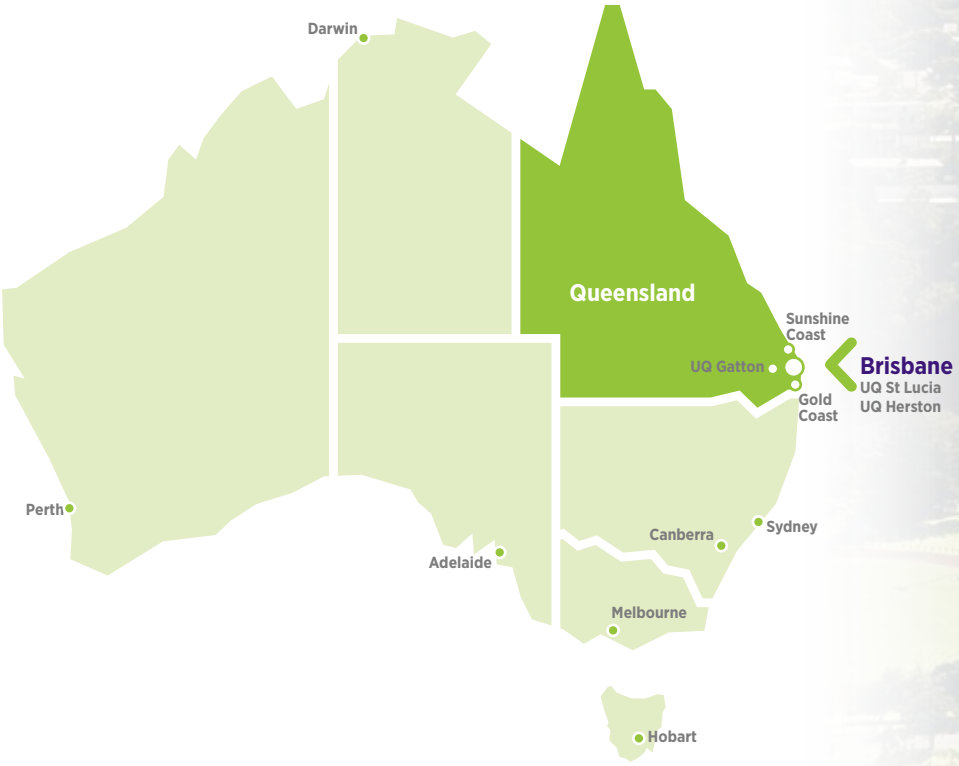

DANNICAH CHAN (SAMOA)

Bachelor of Commerce

"Brisbane is a multicultural and active community. The variety of creative performances, cultural arts displays and other social and family friendly events bring the whole community together.

A special Brisbane event is the annual City Welcome Festival organised by Study Brisbane, which is a welcoming ceremony for new and returning international students and is a lovely gesture that Brisbane acknowledges international students. This special event makes me feel at home and truly loved by this city.

QUEENSLAND, WHERE AUSTRALIA SHINES

MOHAMED AHMED MALFALEH (SAUDI ARABIA)

PhD student, Australian Institute of Bioengineering and Nanotechnology

"My experience as an international student in Brisbane is turning out to be really fruitful. The people I've met here are just so friendly and willing to go out of their way to help me with my studies, making me feel at home.

And, as a country occupying an entire continent, Australia's wildlife and scenery is unique, offering something different in every state. I'm often spoiled for choice when making plans for holidays during the semester breaks.

Moreton Island's Tangalooma, off the coast of Brisbane

Be beach safe

Many visitors are unaware that Queensland's beautiful, world-famous beaches hold some potential dangers.

Follow these simple rules to enjoy the beach safely:
- always swim between the flags
- understand, recognise, and learn how to avoid potential dangers
- know how to help if you or a friend get into trouble.

Visit lifesaving.com.au

North Stradbroke Island, Queensland, where UQ has a marine research station

Photos courtesy of Tourism and Events Queensland

Welcome to Queensland

Sunny days and year-round temperate weather are a way of life for UQ students.

As a UQ student living in South-East Queensland, you will enjoy an experience like no other.

Dine out at some quirky and dynamic venues in Brisbane's diverse restaurant scene; join one of the range of indoor or outdoor sports teams at high-quality venues across the city; go shopping in any of our many hotspots for fashion, bargains, homewares, or anything else; and hang out with new friends in the glorious sunshine.

Queensland has a highly educated and skilled population, a diverse range of industries, and a stable economy, and offers many opportunities for casual, part-time, or community work for university students while you study.

The landscape features lush northern rainforests and golden surf beaches in the south-east. The Queensland Government is renewing its focus on developing the state's strengths in tourism, agriculture, resources and construction to boost the economy and improve community resilience.

Queensland Government
W: qld.gov.au

Tourism and Events Queensland
W: teq.queensland.com

Bushy atoll, Great Barrier Reef, Queensland

Rainforest, Gold Coast

Story Bridge and Brisbane River looking into the Brisbane central business district

WELCOME TO BRISBANE

Photos courtesy of Brisbane Marketing

Discover more about Brisbane

Queensland Government
W: qld.gov.au

Brisbane City Council
W: brisbane.qld.gov.au

Study Brisbane
W: studybrisbane.com.au

Named
"8th most beautiful city in the world"
by Rough Guides 2015

Population of
2.1 million
people

+16–27°C
max temperature
most days of the year

28%
of Brisbane residents
were born overseas

Brisbane

Where opportunity and lifestyle converge

Young, vibrant and entrepreneurial, Brisbane is fast becoming an economic hub in the Asia Pacific for business, investment, major events and education.

With a strong economy and record of growth and stability, the city's diverse population and ever-growing infrastructure contribute to the reason our students graduate with the knowledge, attitude and experience needed to succeed both within Australia and on the world stage.

Add a beautiful climate, an exciting blend of food, art and culture, and easy access to golden beaches, subtropical rainforests and coastal mountain ranges – there's always plenty to discover.

Entertainment

Entertainment in Brisbane encompasses art galleries including the Gallery of Modern Art (GOMA), an inner city beach (pictured far left), museums, unconventional and sophisticated live art venues, a thriving live music scene, cinemas, and kilometres of beautiful riverside parklands perfect for relaxing on hot summer afternoons. Our lively festival scene, which includes the Brisbane International Film Festival, Brisbane Writers Festival and the Brisbane Festival, attracts celebrated national and international participants.

Sport

Whether you are watching or participating, Brisbane's amazing weather, gorgeous parks and huge range of sporting facilities make physical activity almost impossible to avoid. Kayak along the Brisbane River, rock climb your way to the top of the Kangaroo Point cliffs, ride along more than 20 kilometres of riverside pathways, join one of our many sporting clubs, or barrack like a local when you attend a rugby union, rugby league, cricket, "Aussie rules" or football match at one of our famous stadiums.

Food

With just under a third of Brisbane's population born overseas, it makes sense that you will find cuisine from almost every culture in our thriving restaurant industry, so if you're missing food from home, it's likely you'll find what you're looking for. Attend one of our popular farmers' markets every weekend for fresh produce, music and delicious meals outdoors. During the week, drink coffee at one of the many cafés that dot the city and suburbs.

Getting around

One of the most picturesque and practical ways to see Brisbane is on the CityCat (pictured left), a ferry that runs along the length of the river, from UQ's St Lucia campus to the riverside suburb of Hamilton. Brisbane also has an extensive bus and train network, so everything you want to see or do is easily accessible. We recommend buying a *go* card, an electronic ticket that allows you to travel on all Brisbane public transport services at a discounted price.

TranksLink
W: translink.com.au/tickets-and-fares/go-card

CAMPUS LOCATIONS

Voted
11th
most beautiful campus in the world
(Buzzfeed, 2015)

ST LUCIA CAMPUS

Just seven kilometres from Brisbane's city centre, UQ St Lucia is renowned as one of Australia's most attractive university campuses.

Bounded by the Brisbane River on three sides, the 114-hectare site provides a perfect study, research, and living environment. You will enjoy the best of both worlds: a vibrant modern campus with the tradition of an established university.

St Lucia's beautiful sandstone architecture, parklands and lakes encompass world-class teaching and research facilities, including Queensland's largest research library and fully equipped laboratories and modern lecture theatres.

UQ St Lucia
W: uq.edu.au/about/st-lucia

Plan your journey

Travelling to UQ by public transport is easy:

- visit **translink.com.au** for train, bus and ferry timetables
- buy your ticket from the *go* card vending machines on campus
- relax and enjoy the ride!

Catch a bus – one arrives every two minutes at the UQ Lakes bus stop; the Chancellors Place bus stop is also well-serviced

Catch a CityCat – ferries to UQ's CityCat terminal regularly depart from the city and suburbs

Catch a train – closest stops are at Indooroopilly, Taringa, Toowong or Park Road, then walk or catch a bus to campus

Walk – wide inviting pathways and beautiful scenery await! Access campus from local suburbs or via the Eleanor Schonell Bridge

Ride your bike – park in secure Bike Box facilities or at bike racks

Drive – metered parking spaces are readily available but in very high demand year-round; see **www.pf.uq.edu.au/parking**

UQ St Lucia's Great Court and Forgan Smith Building

Travel between campuses

Buses between campuses leave at regular intervals each day during semester.

St Lucia → Herston: 10kms (approx. 20 mins)
St Lucia → Gatton: 90kms (approx. 70 mins)
Herston → Gatton: 88kms (approx. 70 mins)

GATTON CAMPUS

UQ Gatton's main lawn

UQ Gatton combines its Queensland Agricultural College heritage with modern research and teaching facilities in agriculture, agribusiness and veterinary science.

Just over an hour's drive west of Brisbane and five kilometres from the local township, the 1068-hectare Gatton campus offers a relaxed, friendly atmosphere and world-class facilities including the Queensland Animal Science Precinct, the UQ Veterinary Medical Centre, Gatton Research Dairy, nursery and glasshouse facilities, the southern hemisphere's largest PV solar array research facility, and a pesticide wind tunnel facility.

The campus also operates several commercial plant and animal production units in rural technologies to support teaching, research and hands-on training.

UQ Gatton
W: uq.edu.au/gatton

Catch a bus – Gatton, Brisbane or Toowoomba have services to campus, and a UQ-operated inter-campus service is also available four times each weekday; see **www.pf.uq.edu.au/buses**

Catch a train – you can purchase a combined rail and bus service ticket from Brisbane and travel by Queensland Rail and Greyhound express coach

Drive – parking on campus is free; however, spaces are in high demand during teaching periods; see **www.pf.uq.edu.au/parking**

HERSTON CAMPUS

UQ Herston's Medical School and Oral Health Centre

Just three kilometres from the Brisbane city centre, Herston is UQ's core campus for clinical health teaching and research.

Sharing premises with the Royal Brisbane Hospital, Women's Hospital and the QIMR Berghofer Medical Research Institute, UQ Herston houses a vibrant clinical and research community who deliver innovative and contemporary research and education programs in a clinical academic environment.

Major research institutes on campus include the UQ Centre for Clinical Research and the Child Health Research Centre, along with other key facilities such as the Oral Health Centre and the purpose-built Herston Imaging Research Facility.

UQ Herston
W: uq.edu.au/about/herston-campus

Catch a bus – Herston Road and Bowen Bridge Road have stops for UQ Herston

Catch a train – stop at Brunswick Street or Bowen Hills stations, followed by a short walk to campus

Drive – parking on campus is extremely limited but commercial carparks are located close-by

RESEARCH INSTITUTES

UQ is an international leader in research and teaching in a comprehensive range of disciplines, including the biosciences, nanotechnology, sustainable development and social science.

In partnership with government, industry and donors, UQ has developed nine globally recognised research institutes, many of which offer research and study opportunities for students, either during semester or over the summer and winter breaks. Most are located at UQ St Lucia.

Undergraduate research opportunities

Research doesn't just have to be for postgraduate students. Consider undertaking Honours or a Summer or Winter Research Program at one of UQ's nine internationally recognised research institutes

Australian Institute for Bioengineering and Nanotechnology (AIBN)
Seeking big impact in commercially viable breakthroughs in health, energy, manufacturing and sustainability, AIBN's focus is on the new scientific frontiers of cell and tissue engineering, systems biotechnology, nanomaterials and nanobiotechnology.
W: aibn.uq.edu.au/students

Global Change Institute (GCI)
Addressing the challenges of a changing world – including climate change, population growth and biodiversity – GCI's key research areas are food systems, land use, healthy oceans, clean energy, and sustainable water.
W: gci.uq.edu.au

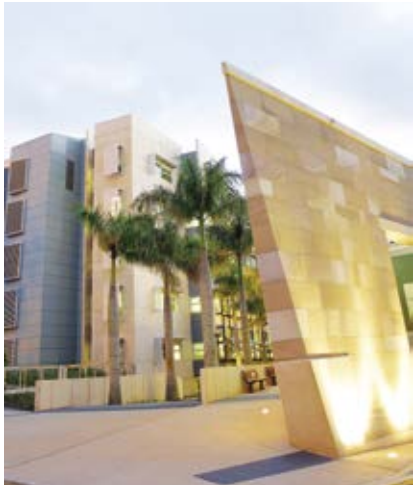

Institute for Molecular Bioscience (IMB)
Established in 2000 as UQ's first institute, IMB is a multidisciplinary scientific institute committed to improving quality of life through research in areas including pain, rare diseases, inflammation and superbug infection, in partnership with academic, industry and clinical colleagues from around the world.
W: imb.uq.edu.au

Institute for Social Science Research (ISSR)

With expertise in research methods and social statistics ISSR conducts policy and program evaluations, and analyses society's "big" issues including; social disadvantage, employment, education, sustainability, social wellbeing, health and housing, for recommending policy to government and other agencies.

W: issr.uq.edu.au

Mater Research Institute–UQ (MRI–UQ)

MRI–UQ aims to discover, develop, translate and commercialise medical research, specifically in the fields of maternal and early childhood health, cancer biology and care, neuroscience, mental health and intellectual disability, chronic disease in adolescents and adults, acute care, recovery and musculoskeletal health.

W: research.mater.org.au

Queensland Alliance for Agriculture and Food Innovation (QAAFI)

Through its three centres – Plant Science, Animal Science, and Nutrition and Food Sciences – QAAFI aims to significantly improve the productivity, competitiveness and sustainability of tropical and subtropical food, fibre and agribusiness industries.

W: qaafi.uq.edu.au

Queensland Brain Institute (QBI)

The brain is a complex machine and its function is little understood. It stores our memories and makes each of us unique. At QBI we are unravelling these mysteries. Our research will help you understand why you shouldn't take drugs, why someone has dementia and how we can improve educational outcomes.

W: qbi.uq.edu.au

Sustainable Minerals Institute (SMI)

With expertise in engineering, science and the social sciences, SMI's purpose is to develop practical solutions to the challenges of operating sustainably in the resources sector – from geology, minerals extraction, water management and minerals processing to OHS, mine rehabilitation and community engagement.

W: smi.uq.edu.au

The University of Queensland Diamantina Institute (UQDI)

Through biomedical research in three key areas – cancer, immunology and genomic medicine – UQDI is dedicated to improving the management of severe and chronic diseases such as melanoma, arthritis and diabetes, with particular emphasis on devising innovative therapies and diagnostic methods to improve wellbeing.

W: di.uq.edu.au

OTHER UQ SITES

Customs House, Brisbane CBD

Pharmacy Australia Centre of Excellence

UQ Oral Health Centre

UQ Business School Downtown

Teaching and research sites

UQ's diverse facilities off-campus include:

- marine research stations at North Stradbroke and Heron Islands
- Pharmacy Australia Centre of Excellence (PACE) and Translational Research Institute at Woolloongabba
- the University Mine and the Julius Kruttschnitt Mineral Research Centre at Indooroopilly
- seismograph station at Mount Nebo
- veterinary science teaching and research centre at Dayboro
- Customs House in Brisbane's CBD
- the UQ Business School Downtown in the Brisbane city centre
- Institute for Social Science Research at Long Pocket
- Boyce Gardens, Toowoomba
- teaching hospitals, health centres, student accommodation and other medical research facilities throughout Brisbane, the Gold Coast, and regional Queensland.

Heron Island, site of one of UQ's marine research stations

UQ STUDY OPTIONS

Finding program information

1. *UQ Undergraduate program supplement for international students*
2. *UQ Postgraduate program supplement for international students*
3. future-students.uq.edu.au

UQ offers around 400 coursework programs at undergraduate and postgraduate levels, as well as research higher degrees (RHD).

Programs are organised through six faculties:

- Business, Economics and Law
- Engineering, Architecture and Information Technology
- Health and Behavioural Sciences
- Humanities and Social Sciences
- Medicine and Biomedical Sciences
- Science.

STANDARD PATHWAYS TO AND THROUGH UQ

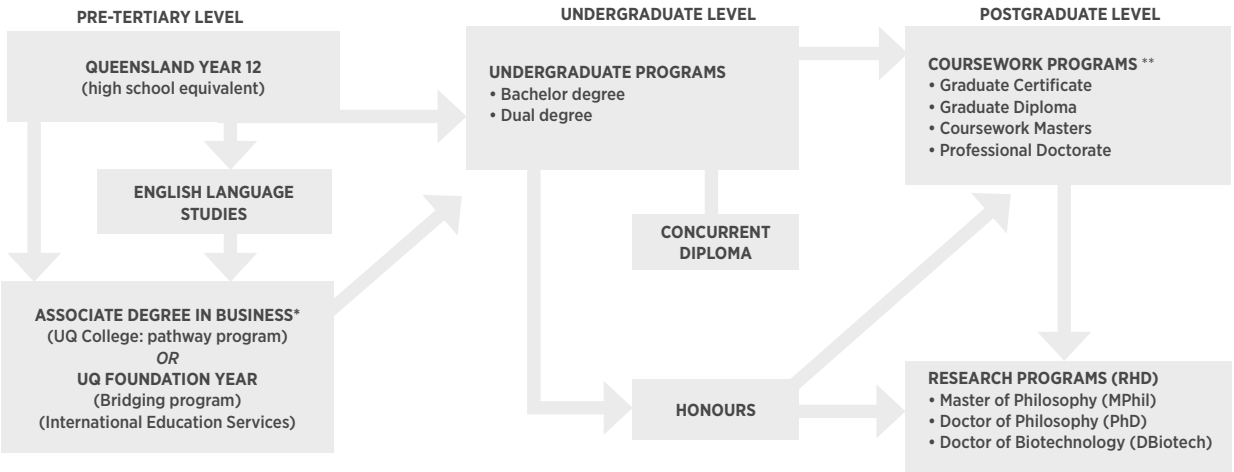

* Please note: the Associate Degree in Business is designed as either a UQ-accredited stand-alone qualification, or as a pathway to the Bachelor of Business Management (BBusMan), with successful completion providing three semesters of credit towards the BBusMan

** Although postgraduate coursework degrees can lead to an RHD, applicants also require relevant experience or research experience. View the full list of entry requirements here: **uq.edu.au/grad-school/our-research-degrees**

STUDY OVERVIEW

Programs and courses

At UQ, a degree is called a "program" and a subject is called a "course".
Programs are either "coursework", where you complete a specific number of courses to graduate, or "research", where you complete a research project to graduate.

Coursework

Undergraduate and postgraduate coursework programs involve mostly coursework, including lectures, laboratory work, tutorials, assignments and examinations.

Undergraduate coursework programs include bachelor degrees (including honours), associate degrees, dual programs, and concurrent diplomas.

Postgraduate coursework programs include graduate certificates, graduate diplomas, coursework masters, and professional doctorates.

Most coursework masters programs consist of a series of specialist courses in a structured class or seminar format in accordance with Australian Qualifications Framework (AQF) requirements for a Masters Degree (Coursework). A research component is also required; however, the research component is shorter than that for a research masters program.

See pages 20 and 24

Research

At postgraduate level, research options are also available. Research higher degrees require that at least two-thirds of the program is supervised independent research (a thesis), although some limited coursework may be required.

See pages 30-33

Course choice

Course selection varies from faculty to faculty and from program to program. Some programs have compulsory (core) courses only, whereas others may allow a restricted choice within particular categories. Still others may offer an extended range of courses (electives), or you may have to undertake research projects. Please check your program's requirements very carefully.

Postgraduate and Undergraduate study
W: uq.edu.au/study

Study load

A full-time study load is eight units (#8) per semester. Most courses are worth two units (#2), which means that you complete four courses per semester. However, some courses have higher workloads and may be worth four (#4) or eight (#8) units (generally research projects or theses). At the coursework doctorate level you may even enrol in a two-semester 16 unit (#16) course towards the end of your program.

To be eligible for an Australian Student Visa, international students must complete their studies within the visa duration. To ensure that you complete your program within your visa duration, we strongly recommend that you undertake a load of #8 units each semester.

Course credit

You are not expected to repeat learning that you have successfully completed at a similar level and standard elsewhere, where that work is substantially the same as required for your UQ program.
This means that you may receive credit for previous formal studies and recognised prior (informal) learning for both admission requirements and courses within a program.

Credit transfer

Credit transfer allows for a number of units, up to a specified limit, to be granted towards a UQ award on the basis of either previous formal or informal learning.
If you have completed studies at another institution and are considering applying for credit, check the website for a list of courses that UQ has previously assessed for credit and established as precedents, as these will help you determine your own eligibility.

Credit precedents
W: creditprecedents.app.uq.edu.au

Exemption

While the total number of units required to satisfy program requirements will not be reduced, if you have some prior formal or informal learning you may not have to complete certain specified courses that would otherwise be core requirements in the program list.

Credit for previous study
W: future-students.uq.edu.au/apply/credit-and-exemptions

Commencement

Semester 1 in Australia generally begins in late February, and Semester 2 in late July, but some programs may start earlier.
As a new international student, you should arrive at least one week before Orientation to get over jet lag, attend a *Getting Started* session, and settle into housing. You will then get the most benefit from the many Orientation information and social activities available.

If you wish to attend the *Jump Start Academic Preparation Program* (JSAPP) you should arrive two weeks before Orientation.

See page 1 for important dates

UNDERGRADUATE PATHWAYS

If you do not meet the admission requirements for your UQ program, consider the following pathways to undergraduate study at UQ.

Not everyone takes the same path to undergraduate study.

We can help you find the best pathway to suit your requirements.

future-students.uq.edu.au/apply

IES Foundation Year

The University of Queensland recognises IES Foundation Year, offered by International Education Services (IES), as the exclusive foundation program for international students for entry into the first year of all undergraduate programs.

IES Foundation Year provides a bridge between your secondary (high school) studies and undergraduate study at UQ. If you achieve the specified standards you are guaranteed an offer into UQ's corresponding undergraduate programs*.

The program has two compulsory and three elective subjects, which improve your communication skills and prepare you for Australian university study. IES Foundation Year also provides intensive English language instruction designed specifically for international students.

The environment is truly international, with enrolments from more than 40 countries. You will receive a high level of individual attention and find it easy to make friends.

Ongoing support services are available throughout your foundation and undergraduate studies, including student counsellors, study and career advice and accommodation assistance.

With a strong record of ongoing undergraduate performance, IES Foundation Year has been the perfect starting point for more than 5000 international students.

Programs

You can choose from three programs: Standard, Express and Extended. Program selection is based on your academic results and English proficiency. Each program is tailored to your individual needs and undergraduate aim.

Entry requirements and the application process are available on the IES Foundation Year website.

International Education Services (IES Foundation Year)
W: foundationyear.com
facebook.com/foundationyear
E: info@fdn.uq.edu.au
T: +61 7 3832 7699
IES CRICOS Provider Number 01697J
RTO 5036

UQ College: Your pathway to success

If you're an international student looking for a way to transition into undergraduate business study, apply to UQ College. You'll study on your terms, with exceptional support, in a tailored learning environment.

Rich and rewarding learning experience

As soon as you join UQ College you commence your journey as a student of The University of Queensland.

UQ College prepares you for success at university and equips you to achieve your ambitions. It allows you to experience the excitement and satisfaction of becoming immersed in life as a university student.

Associate Degree in Business

Designed for business leaders and managers of the future, this 16-month (four trimesters) UQ-accredited program (AssocDBus), will give you a strong stand-alone qualification.

If you complete the AssocDBus with a cumulative grade point average of 4 (on a 7-point scale), you may also be eligible to apply for UQ's Bachelor of Business Management (BBusMan) and receive 24 units of credit (three semesters full-time) towards the BBusMan.

UQ College
E: info@uqcollege.edu.au
T: +61 7 3346 8222
F: facebook.com/uqcollege
W: uqcollege.edu.au

Pathway to UQ: Bachelor of Business Management

AssocDBus students may have the option to articulate into the fourth semester of the BBusMan in either February or July intakes.

AssocDBus – 1st Trimester
↓
AssocDBus – 2nd Trimester
↓
AssocDBus – 3rd Trimester
↓
AssocDBus – 4th Trimester
↓
BBusMan – 4th Semester
↓
BBusMan –5th Semester
↓
BBusMan – Final Semester

16 months | 18 months

IES Foundation Year programs

PROGRAM	DATES	FOR UNDERGRADUATE COURSES STARTING IN:	FEES (AU$)**
Extended	January to December	February of the following year	$28,900
	June to May	July of the same year	
Standard	February to December	February of the following year	$24,900
	August to May	July of the same year	
Express	May to December	February of the following year	$21,900
	October to May	July of the same year	

* Quotas apply in several programs
** The fees listed are 2016 fees and are subject to change without notification.
Please refer to the website **foundationyear.com** for the most current fee schedule.

UNDERGRADUATE STUDY

Undergraduate programs are the first level of tertiary study and UQ offers a diverse range.

Undergraduate program structure

Bachelor degree

Bachelor degrees usually require between three and five years of full-time study, and provide knowledge and skills for work in a specialist area.

Within a bachelor program, you may have to complete compulsory courses and elective courses (each course at UQ is generally comprised of two units) and can often choose areas of specialisation (e.g. majors). To be awarded a bachelor degree you need to complete the specified total number of units with a certain number studied in specific areas.

A **single major** is a field of disciplinary focus that has a value of at least 12 units (#12). It may be a compulsory requirement of the program.

A **dual major** (as distinct from a dual program – see page 21) is a field incorporating advanced studies in two complementary areas with a value greater than or equal to either #20 or #24 units (depending on program), exclusive of introductory level courses.

An **extended major** is a field incorporating advanced studies with a single disciplinary focus with a value greater than or equal to either #20 or #24 units (depending on the program), exclusive of introductory level courses.

A **minor** is a field with a discipline focus equal to approximately half the value of a major (i.e. #6 to #10 units).

No matter which type of major you undertake – single, dual or extended major – all are completed within the timeframe of your bachelor degree.

Hear from our recent graduates:

ARIMBI YOGASARA (INDONESIA)

Bachelor of Communication
Public Relations Division Representative, Christian Dior, Indonesia

"I chose UQ because I knew that I would like to experience a world-class education. With UQ and its reputation and quality, I knew I could get the best experience that I have always been dreaming of as a student. I am now working for Christian Dior in Indonesia as one of their representatives from the Public Relations division. With the tight schedule at UQ, now I can say I am a lot better at handling deadlines knowing the fashion industry is a very busy industry. I loved studying at UQ.

RAMITA THAWONMAS (THAILAND)

Bachelor of Health Sciences
Doctor of Medicine student, UQ

"UQ is a global leader in a number of research topics related to health sciences and medicine. I chose this university because I wanted to have opportunities to study and learn from world-class teaching staff and to be involved in various research projects. Also, I instantly fell in love with the beautiful St Lucia campus after a visit. I enjoy practical classes where I have opportunities to do group studies on the given topics in a friendly environment, equipped with state-of-the-art equipment. The tutors are always supportive and engaging.

AKASH BODA (INDIA)

Bachelor of Biotechnology (Bioinformatics) (Honours)
Master of Life Sciences and Technology student, EPFL, Switzerland

"UQ's reputation as a research-intensive university encouraged me to choose it. Brisbane's weather was similar to the place in India I am from and I love the beautiful St Lucia campus which was one of the major factors in my choice of UQ. I was welcomed with open hearts and minds by fellow students, academics and Australians in general. Brisbane is nice, quiet and one of best "liveable" cities. UQ's vibrant and scenic campus makes it a home away from home.

CHENG LEI (CHINA)

Bachelor of Commerce, 2014 Australia China Alumni Award winner
News Anchor, China Central Television (CCTV), China

"Studying at UQ Business School has given me an innate sense of freedom, to seek alternative perspectives, to always question. The commerce degree was an excellent all-round basis for my career, which began with work as an accountant and business analyst, and now sees me reporting news on television. My professional life has evolved from analysing the efficiencies of chocolate making, to ensuring strict controls in petroleum exploration, to reviewing the failure of a Sino-Australian joint venture, through to reporting on business stories to a global audience.

EBRAHIM KHALIL (SAUDI ARABIA)

Bachelor of Engineering
Project Officer, Arab Experts Consulting Center and Young Alumni Advisory Board UQ

"I chose UQ because of its reputation, the quality of teaching and the chance of getting a great job would be higher. I want to be a successful engineer and leader around the world. I decided to apply to be a UQ Ambassador (Engineering Faculty) to promote UQ during studying at UQ and after graduation with the Young Alumni Advisory Board. What I like most about UQ is that it is improving the facilities every semester, improving students' skills and providing great knowledge to the student.

PING TEE TAN (SINGAPORE)

Bachelor of Pharmacy (Honours)
Regulatory Specialist, Health Science Authority, Singapore

"The pharmacy degree at UQ has equipped me with a highly recognised degree and allowed me the flexibility to have a career in any country of choice. My favourite part of the pharmacy program was the unique placement opportunities which start from the very first year. I still find myself incorporating what I learnt in my placements whilst working in a hospital in Singapore. The lecturers are highly commended for making the lectures unique, fun and of high quality and the Pharmacy Australia Centre of Excellence (PACE) library, tutorial rooms and state-of-the-art laboratories are specifically pharmacy-tailored for a conducive learning environment.

Honours

If you are undertaking a bachelor degree, you will need to complete additional study to be considered for the award of honours.

All honours programs at UQ satisfy research training requirements to prepare you to progress to a Master of Philosophy and Doctor of Philosophy. An honours degree also provides the skills and knowledge in a specific context that are required to undertake professional work.

There are three models for honours programs at The University of Queensland:

- **Model 1:**
  Enter a one-year Bachelor Honours degree, following completion of a three-year Bachelor degree in the same discipline.
- **Model 2:**
  Enter a Bachelor degree and (at some point during that degree), if you meet the entry requirements, apply to change programs to a four-year (or more) Bachelor Honours degree.
- **Model 3:**
  Enter a four-year (or more) level 8 Bachelor Honours degree: all students will graduate with honours.

You will be awarded a class of honours based on your academic performance in identified courses during the program. Class I, Class IIA, Class IIB, Class IIIA, or Class IIIB honours may be awarded, based on your grade point average (GPA) calculated using all or a subset of courses from your honours program.

Dual programs

A dual program enables you to study for two bachelor degrees at the same time, but in a shorter period than if you were undertaking them separately.

This means that you can study several areas of interest at once, gaining extra knowledge and skills to give you a competitive edge in the workforce.

To apply for UQ dual programs, you need to satisfy subject prerequisites and entry score requirements for *both* programs.

Upgrading

If you are not offered a place in your preferred program and want to improve your entry score or meet subject prerequisites, you can accept an offer in a program with lower entry requirements or with fewer prerequisites and try to improve your entry score during your first year of study. This is called upgrading.

Depending on your academic performance, your new entry score could be higher than your previous score, and you may meet the entry requirements for your preferred program. You will be required to follow the program rules and requirements of the program you are offered, but should seek guidance from faculty staff to assist with course selection for upgrading.

Upgrading
W: future-students.uq.edu.au/upgrading

For information about UQ's undergraduate programs please refer to:

1. *UQ Undergraduate program supplement for international students*
2. **future-students.uq.edu.au**

YOUR ADVANTAGE

Be the best "you" possible with UQ Advantage Award

Gain a **competitive edge** with employers

UQ Advantage Award

UQ Advantage Award is a free program designed specifically to bring out the best in you during your undergraduate studies.

Participants can access a range of co-curricular activities and a unique symposium series.

By registering for the award, you will enjoy experiences that will help you realise your aspirations, become a leader in your chosen field, make a positive impact on society, and enhance your employability.

After completing all program requirements, you will receive a formal certificate when you graduate that endorses the enhanced experience and skill-set you have developed after your UQ Advantage Award experience.

UQ Advantage Award
W: uq.edu.au/advantage-award

UQ students can enjoy a range of global experiences

CATEGORY	WHAT	HOW
Global and cultural engagement	Broaden your world view with global experiences	International exchange, language study, international short-term programs
Research and entrepreneurship	Discover solutions to global questions and extend your academic studies	Internships, conference presentations, summer research project
Social responsibility and leadership	Extend your social awareness and enhance your leadership skills	Volunteering, student associations, participating in a student mentorship program
Symposium series	Workshops, seminars and activities to make the most of your UQ experience	Topics include presentation and research skills, networking, and the benefits of volunteering

LAWRENCE WONG (INDONESIA)

Bachelor of Biotechnology, founder of TedX UQ in 2013

"Participating in the UQ Advantage Award let me experience things outside the curriculum. Most, if not all, of the activities were enriching and very much worth doing for the learning experience. The Award's diverse requirements also pushed me to participate in things outside my comfort zone and, as a result, made me more well-rounded. Outside university, good GPAs won't guarantee success in whatever you do – but soft skills do help a great deal, especially communication. They helped me secure an internship with the Boston Consulting Group in Jakarta, Indonesia.

Financial support

A UQ Advantage Grant could help you realise your dreams.

Grants worth up to $1000 are awarded for co-curricular activities such as internships, volunteering, research, leadership programs and conference participation.

Find out more by visiting:
uq.edu.au/uqadvantage/advantage-grant

CAREERS AND EMPLOYABILITY

UQ Careers Service

The Careers Service provides advice on how to reach your career and employment goals through:

- information about vacation, graduate and volunteer work, and internships
- career-development learning strategies, such as resume writing, interview skills, networking, leadership skills and presentation techniques
- access to employer and industry visits, seminars and events through employer presentations, the UQ Careers Fair and Volunteering Expo.

The Careers Service also promotes employment opportunities through UQ CareerHub, an exclusive online jobs board for UQ students and graduates. CareerHub has information on a wide variety of careers, as well as vacation work, internships and graduate employment opportunities from more than 3000 employers.

UQ Careers and Graduate Employment
W: uq.edu.au/uqadvantage/careers

UQ CareerHub
W: careerhub.uq.edu.au

Internships and volunteering

Internships and volunteering opportunities allow you to develop your skills beyond the classroom and gain a competitive edge in the job market. UQ can help you access unique opportunities with organisations in Australia and worldwide.

UQ Practical Experience
W: uq.edu.au/uqadvantage/practical-experience

Leadership

Each year the University selects a small number of student leaders to represent UQ at Australian and international events. Programs include summer schools, undergraduate research conferences and leadership forums. These programs provide a fantastic opportunity for you to develop international networks and gain insight into your capabilities and leadership potential.

UQ Advantage Ambassador Program
W: uq.edu.au/uqadvantage/ambassador-program

EMPLOY101x: Unlocking your employability

Learn how to unlock your personal and professional development and market your skills to potential employers to maximise your career success.

EMPLOY101x
W: edx.org/course/unlocking-employability-uqx-employ101x

Career advice

Get a competitive edge in the job market:

- attend conferences, apply for scholarships, enter competitions
- find career planning resources at uq.edu.au/uqadvantage/plan-my-career
- volunteer with not-for-profit promoted through UQ CareerHub: careerhub.uq.edu.au
- meet executives from non-profit organisations at UQ's Volunteer Expo: uq.edu.au/volunteer-expo

YUTONG ZHU (CHINA)

Integrated Bachelor of Engineering (Honours) and Master of Engineering

"I decided to undertake the Bachelor of Engineering and Master of Engineering Program at UQ, which has been very rewarding for me.

As part of this program, every student is required to complete a six-month industrial or research placement, and I was fortunate enough to undertake a research placement with the Georgia Institute of Technology in the United States.

The placement provided me with the opportunity to improve my knowledge and skills in the field of chemical engineering and this experience will be useful when looking for a job after university.

Science student Sharifa Hamdan who attended the Universitas 21 Student Experiences research program in 2014

POSTGRADUATE COURSEWORK STUDY

Postgraduate coursework programs are the second level of tertiary study. Most international students undertake Masters; however, study options are available at Graduate Certificate, Graduate Diploma, or Professional Doctorate level.

Postgraduate program structure

The amount of time required to complete a postgraduate program generally ranges from six months to four years; and entry requirements vary according to the program and whether the student has a bachelor degree in the same discipline.
Professional Doctorate programs are available in a very limited number of disciplines and entry requirements vary, although a Masters degree is usually a prerequisite.

Masters degree (Coursework)

This qualification generally requires either a bachelor degree, graduate certificate or graduate diploma to gain admission, depending on the discipline of the entry qualification, and then one to two years of study. Programs comprise specialist courses and a research component of at least four units.

Professional Doctorate

Professional doctorates are coursework programs that allow experienced professionals to improve their professional practice through the application of research to current problems and issues. Both coursework and research components are included. The doctoral research should make a significant contribution to the knowledge and practice of the profession.

Hear from our recent graduates:

ELIZA YEO (SINGAPORE)

Master of Teaching (Primary)
Primary School Teacher, Indooroopilly State School, Australia

"I honestly think that the lecturers and the "real life" teachers that I have been exposed to have given me an edge over other students. UQ lectures have kept me very current with new updates and revisions in the national curriculum, which is vital in my career. In addition, UQ has made an effort to help me by creating opportunities for me to create meaningful connections. I truly believe that without those connections and the teaching and learning that I have done at UQ, I would not have been able to get a job before I graduated. This program is by no means an easy program; expect to put in the hard yards but it will pay off in due time!

CAMILA SALGAR (COLOMBIA)

Master of Tourism, Hotel and Event Management
Operations VP Assistant, Hoteles Decameron, Colombia, and Latin America-Australia Tourism Excellence Scholarship recipient

"I chose UQ because I liked the Master of Tourism, Hotel and Event Management program, it was according to my interests plus the University is top 50 world ranked. Living in Australia, studying at UQ, and studying this program was the best experience of my life. I had the chance to travel in Asia and Australia, met new friends, had excellent teachers, experienced good quality of life, and had the chance to participate in an internship. UQ teaches a new way of thinking, to explore deep in the topics, to analyse, to investigate and to be holistic.

ELIKANA JOHN (TANZANIA)

Master of Geographic Information Science
GIS and remote sensing analyst, Tanzania Forest Services Agency, Tanzania

"I chose UQ because of its reputation and international ranking, and because it offered research-based programs in my area. I was particularly impressed with the open communication between lecturers and students; it was great having such dedicated and enthusiastic academic staff who were always there to help. A particular highlight, however, was the excellent course range. UQ really prepares graduates to address today's global challenges in natural resource depletion, and I made lots of contacts in my field of remote sensing and GIS that will be very useful in the future.

EMILY HANRAHAN (USA)

Master of Nursing Studies
Graduate Registered Nurse, Healthcare Australia

I really enjoyed my courses and found Australia to be an amazing place to live and study. I was also interested in international health and knew that studying nursing at UQ would enable me to work with people of many cultures. The small class sizes in the masters program make learning more stimulating and I like that I have had the opportunity to really get to know my professors and other classmates. The problem-based learning tutorials make learning more engaging and has provided the opportunity to see clinical situations from many different perspectives in nursing including social, ethical, physical, emotional, spiritual, and cultural.

QUOC ANH HO (VIETNAM)

Master of Architecture
Graduate Architect, Conrad Gargett, Australia
Valedictorian 2015

I really enjoyed the curriculum of my program, because it provided a mixture between design studios and practical subjects. I had numerous opportunities to work closely with great academics in the School of Architecture, not only within my curriculum, but also in extra activities such as the summer research program. Aside from studying, I participated in many extra-curricular activities such as international design competitions, and faculty scholar and ambassador programs. UQ has a great connection with industry, which really benefits students in finding a job during and after study.

SARAH MAK (CANADA)

Master of International Public Health
Founder and Managing Director, TheStoryBoxes Moving Image Studio, Australia

I chose UQ School of Public Health because of its academic reputation and the Australian lifestyle and Queensland tropics, having lived in cold climates my entire life. Not quite knowing what I wanted to specialise in, the course offerings were comprehensive, allowing me to broaden my international public health knowledge. I really enjoyed learning from the professors. Not only were they knowledgeable, but I felt that they were accessible and open to helping all students.

Pathways
You may choose to do – if available – a Graduate Certificate only and then study progressively to the higher level programs of Graduate Diploma and Coursework Masters; or, if you are eligible, you can enrol in a higher level program from the start.

Graduate Certificate
This program generally requires a bachelor degree to gain admission, and then one semester of study.

Graduate Diploma
This generally requires either a bachelor degree or a graduate certificate to gain admission, and then one year of study.

External mode
Some programs are offered in external mode (where course materials are provided online or via mail) so that you can study in your own country. If you choose an external program, you will not be eligible for an Australian student visa.

Transferring to a Research Higher Degree (RHD)
If you wish to complete a research doctorate following your postgraduate coursework program and have not completed undergraduate honours, you will need to ensure you meet the requirements for admission to an RHD in terms of "research preparedness", where you can demonstrate that you have planned and executed project work and/or a body of research and scholarship with some independence.

See pages 30–33

PROGRAM DURATION

	Number of Semesters			
	1	2	3	4
Masters*	■	■	■	■
Graduate Diploma	■	■		
Graduate Certificate	■			

* Some Masters programs may vary in length: please see individual programs to confirm.

For information about UQ's postgraduate programs please refer to:

1. *UQ Postgraduate program supplement for international students*
2. future-students.uq.edu.au

Applying to study postgraduate coursework at UQ is easy

with applications submitted directly to UQ or through a UQ representative in your country.

future-students.uq.edu.au/apply
uq.edu.au/international/edureps

HOW TO APPLY

for undergraduate and postgraduate coursework programs

STEP 1 Choose

STEP 2 Create

STEP 3 Apply

STEP 4 Submit

Choose your program

- Go to the program you wish to study
- Check you meet all entry and English language proficiency requirements
- Check the application deadline has not passed.

Create an applicant account

- Go to UQ's online application portal and create an applicant account: **apply.uq.edu.au**

To find more information about how to apply, visit
future-students.uq.edu.au/apply

To find a full list of official University of Queensland Educational Representatives from around the world, visit
uq.edu.au/international-students/edureps

Completing your application

- Complete all details requested in the online application, attaching all required documentation as per the program entry requirements and any additional information requests.

TIP: You can save an incomplete form and return later.

- You must provide complete academic transcripts (detailing all courses you have taken and degrees you have been awarded from institutions other than UQ) and/or testamurs of your previous tertiary studies
- If you want to apply for an English language pathway package, you can indicate this during the application process.

Submit your application

- **Online:** A non-refundable AU$100 application fee will be charged when submitting your application online. After submission, check your application regularly through your applicant account.
- **By email, mail, or in person:** If you are unable to access the online application form, download a copy from **future-students.uq.edu.au/publications-and-forms** and submit it by email to **applicationstatus@uq.edu.au**
- If you are unable to email your application, you can submit it in person or by mail to: **UQ International, Level 2, JD Story Building, St Lucia, The University of Queensland Brisbane, Queensland 4072 Australia**
- A non-refundable AU$150 application fee will be charged when submitting your application via these alternative methods.
- Your application will be assessed by UQ International Admissions who will inform you by email of the outcome. For enquiries about the status of your application, send an email to **applicationstatus@uq.edu.au** including your full name, date of birth and student ID (if known).

International student definition

You are an international student if you are:

- a Temporary Resident (visa status) of Australia
- a Permanent Resident (visa status) of New Zealand, or
- a resident or citizen of any other country.

You are **not** an international student if you are:
- an Australian citizen (living in Australia or as a resident overseas)
- an Australian Permanent Resident (visa status), or
- a New Zealand citizen.

Permanent residency

If you become a permanent resident before starting your first semester of study, and you have been offered a place as an international student, you will not be able to retain that place.

Instead, if you are applying for an **undergraduate** program, you must apply for a Commonwealth Supported Place (CSP) through the Queensland Tertiary Admissions Centre (QTAC).

If you are applying for a **postgraduate** program, you should contact the relevant faculty.

If you obtain permanent residency after you have enrolled at UQ, other procedures apply. Please contact the Student Centre at that time for more information.

Queensland Tertiary Admissions Centre (QTAC)
W: qtac.edu.au

International students studying Year 12 in Australia

If you are an international student studying Year 12 in Australia, check website for details on how to apply for an undergraduate program through QTAC.

UQ International
W: future-students.uq.edu.au/apply/undergraduate/international/how-apply/current-year-12-international-applicants
E: yr12international@uq.edu.au

Visas

All international students applying to study in Australia must have a student visa unless they have an alternative visa that enables them to study full-time.

To be eligible to apply for an Australian student visa, you must undertake a program on campus at UQ on a full-time basis.

The majority of visas are processed under **Streamlined Visa Processing (SVP)***. Visas for programs ineligible for SVP can take longer. It is your responsibility to ensure that you receive your visa in enough time to commence studies at the University.

For all visa enquiries and applications, please contact your local Australian Embassy, High Commission, or Diplomatic Mission.

Australian Diplomatic Missions, Australian Embassies, Australian High Commissions, Department of Immigration and Border Protection
W: dfat.gov.au/about-us/our-locations/missions

Applications

Closing dates

Visa application processing time varies according to whether your program is eligible for **Streamlined Visa Processing (SVP)***. It is recommended that you submit your application no later than the dates in the table below for each Assessment Level to ensure that you have enough time to apply for a student visa. Please note that some UQ programs have specific early deadline dates.

CLOSING DATES	SEMESTER 1	SEMESTER 2
SVP Eligible		
	November 30 of previous year	May 31 of same year
SVP Ineligible		
Assessment Levels 1 and 2	November 15 of previous year	May 15 of same year
Assessment Level 3	October 15 of previous year	April 15 of same year

* From 1 July 2016, SVP will become Simplified International Student Visa Framework (SSVF). Updates will be provided at:
future-students.uq.edu.au/international/svp

Department of Immigration and Border Protection
W: border.gov.au

The University of Queensland
W: future-students.uq.edu.au/international/svp

Documentation required

When you apply to UQ, please ensure that you submit copies of up-to-date transcripts and award certificates with your application.

Grading scales will also be needed for any tertiary studies you have undertaken. Certified official translations are required for all documents in languages other than English.

If you are waiting for transcripts or current results, you may still submit an application and, where possible, we will consider you for a conditional offer. Submit the evidence of English Language Proficiency (unless you intend to sit a test), and post-secondary results you have so far with the application form.

Please forward any outstanding documents as soon as you receive them to UQ's International Admissions Section. Please ensure that these documents are clearly marked with your UQ Student ID (if available), family name, first name, date of birth, proposed program and a note that an application has already been submitted.

Application status

To enquire about how your application is progressing, please email your full name, date of birth, and UQ Student ID (if known). If you do not yet have an ID, let us know when you submitted your application.

International Admissions
E: applicationstatus@uq.edu.au
T: +61 7 3365 7941

Application options

Credit for previous study

If you have completed post-secondary studies, you may be eligible for advanced standing (credit transfer) towards an undergraduate program at UQ. Some credit may also be possible if you have completed the International Baccalaureate (IB). Your application for credit should include full documentation of previous studies, including certified course descriptions.

Credit for previous study
W: future-students.uq.edu.au/apply/credit-and-exemptions

Articulation programs

Articulation arrangements allow you to receive credit for previous studies, thereby gaining your UQ qualification sooner. UQ has articulation arrangements with a number of other institutions.

Mid-year entry

Many UQ programs are offered for mid-year entry which means you can commence in Semester 2 (July).

Programs and courses
W: uq.edu.au/study

Suspensions, deferrals and cancellations

If you wish to defer (i.e. delay commencing), please contact the International Admissions office as soon as possible. You may be able to apply for a deferral for up to two years, depending on the program and its availability.

Once you commence study, you may also suspend or cancel your enrolment on compassionate or other compelling grounds. The University may also suspend or cancel your enrolment for a number of reasons including misbehaviour, poor academic standing and unsatisfactory academic progress.

Please note that any suspensions, deferrals or cancellations may affect any current student visa/visa application.

Enrolment and Progression rules
W: uq.edu.au/study/?id=12450

Students under 18 years of age

If you are an international student wishing to study on a student visa and you will be under 18 years of age at the time you commence your studies, you will require a guardian to live with you in Australia. The University of Queensland cannot act as a guardian, and will not be able to organise care and welfare arrangements for you.

Department of Immigration and Border Protection
W: border.gov.au/Busi/Educ/Educ/Welfare-requirements-for-student-visa-applicants-under-18

TERMINOLOGY

You will hear a lot of new terms at university – here is an explanation of some of them.

UQ portals

my.UQ: Your personalised portal to services you need as a UQ student

mySI-net: Your gateway for enrolment, personal details, timetables, results, fee payment

myAdvisor: Your online self-help station for essential UQ information

Australian student (also known as *Domestic*)
A student who is an Australian citizen or permanent resident, or a New Zealand citizen.

Bachelor degree
A qualification awarded for the first level of study undertaken at university, typically requiring three to five years of study (see also *Undergraduate programs*).

Blue Card
An identification card issued under the *Commission for Children and Young People and Child Guardian Act 2000* that you need in order to work with children in Queensland, whether as paid employee or volunteer: you can apply for one through the UQ School administering your program. Blue card applicants undergo a complete national criminal history check.

Census date
The last date to cancel enrolment in a course without incurring financial liability. Census dates are 31 March for Semester 1, and 31 August for Semester 2. Summer Semester census dates change each year depending upon the start date of Summer Semester. Intensive teaching periods also have individual census dates that change each year according to the start date of the teaching period.

Compulsory courses
Courses that must be studied to complete the requirements of a program.

Confirmation of Enrolment (CoE)
A CoE is sent to you for when you wish to apply for a student visa, and is presented at your nearest Australian embassy, High Commission or Diplomatic Mission.

Course
A component of study within a program.

Coursework program
A postgraduate program where the assessable content by research represents less than two-thirds of the total assessable content (as distinct from a research higher degree).

Credit
1. Students receive credit towards a degree when they pass a course that is part of the program requirements.
2. Students changing programs (within UQ or from another university) may apply for credit, a value assigned for study completed in one program, towards the new program. See *Credit transfer.*

Credit transfer (or transfer credit)
Credit transfer may be granted when students change from one program to another, if the rules of the new program allow: check with the administrating Faculty.

CRICOS code
The Commonwealth Register of Institutions and Courses for Overseas Students (CRICOS) code indicates a registered program offered to international students studying in Australia on a student visa.

Doctor of Philosophy (PhD)
A research higher degree program usually undertaken over three to four years which includes a research thesis comprising at least two-thirds of the work for the degree: honours class IIA bachelor degree minimum entry required.

Dual program
Two UQ degree programs undertaken at the same time (sometimes known as dual/parallel/combined/double degrees).

Duration
The amount of time normally taken to complete a program, expressed in terms of full-time (F/T) or part-time (P/T).

Elective
A course that you may choose from a set of options. Some UQ programs allow elective courses to be taken from outside the main focus of the program or from other UQ programs.

Entry score
All undergraduate students are assigned a university entry score based on high-school or post-secondary study results. Once you complete the equivalent of one full-time year of tertiary study (bachelor level or higher), your ranking is converted to a score based on Grade Point Average.

External student
External students study by distance education and do not have to attend any on-campus classes, although attendance at residential schools may be required in some cases. Material is dispatched by mail or via the Web. International students can only study external programs from offshore.

Faculty
The major organisational unit within UQ, with responsibility for academic programs. Faculties may have a number of sub-faculty academic units called schools.

F/T
Full-time: 75 per cent or more (six units) of the standard full-time study load (eight units) per semester for most programs. As an international student in Australia, you must be enrolled in eight units per semester.

Grade Point Average (GPA)
A statistic based on grades received and the number of units completed, indicating how successful you are in your studies.

Graduate entry
Indicates options available for some programs, only open to students who have already completed an undergraduate degree, or who have a particular GPA.

Honours
At UQ Honours may be awarded as a one-year bachelor honours degree following completion of a bachelor degree; or as a four-year bachelor honours degree. Some undergraduate programs allow eligible students to transfer to a bachelor honours degree at a defined point in the bachelor degree.

IELTS
International English Language Testing System.

Internal student
A student who attends classes (lectures, tutorials and practicals) on-campus during semester.

International student
A student who is not an Australian citizen or permanent resident, nor a New Zealand citizen, and is enrolled or proposes to enrol at an institution in Australia. Temporary residents of Australia are classified as international students.

Major
An area of specialised study within a program of at least 12 units, e.g. history in Arts program, which may be a formal requirement. Extended and dual majors are when the specialised area comprises a higher proportion of the degree.

Master of Philosophy (MPhil)
A research higher degree program undertaken over a period of one to two years. The program includes a research thesis comprising at least two-thirds of the work for the degree: bachelor degree minimum entry required.

Masters by Coursework
Postgraduate program typically requiring one to two years (or two to four semesters) full-time study. Programs consist of a series of specialist courses and sometimes a research component.

Minor
A field within a program approximately half the value of a major.

Placement
Also called work placement, internship, industry study, clinical practice, practicum, fieldwork, clinical placement, practical work, teaching practice or industry experience – this is a period of practical, work-related experience designed to enable you to practise professional skills in a real-life setting.

Plan/Field
A plan is an area of study within a program, for example, biology, physics, mathematics, or history.

Prerequisites
Courses that you have to pass before you can enrol in a particular course, providing you with the appropriate foundation knowledge.

Professional Doctorate
A coursework program designed for experienced professionals who wish to improve their professional practice by applying research to current problems and issues in their field.

Program
A sequence of study leading to the award of a qualification such as a bachelor degree, graduate diploma, or PhD.

Program code
A unique identifying number the University assigns to a program.

P/T
Part-time.

Quota
Some programs have limited places available.

Research Higher Degree (RHD)
A postgraduate program where the assessable content by research represents more than two-thirds of the total assessable content (as distinct from a coursework degree).

School
The core, sub-faculty academic unit, responsible for teaching, research and interaction with professional organisations. Course coordinators and lecturers generally work in Schools.

Semester
The University teaching year is divided into three semesters: Semester 1, Semester 2, and Summer Semester. Most programs only require you to be enrolled in Semesters 1 and 2 each year.

Units
Units (#) represent the value of individual courses that contribute to the total unit requirement of an academic program. A standard study load is eight units per semester.

Workloads
International students must complete their studies within the minimum duration of the program (student visa duration).

UQ terminology
W: dictionary.uq.edu.au

TEACHING AND GRADING

Your study experience

No matter which program you enrol in, you will attend course lectures and tutorials:

- a lecture is a formal seminar, generally held in large theatres – all students enrolled in a course are expected to attend each course lecture
- a tutorial is usually a small discussion group that is offered to complement the material presented in lectures

Teaching spaces

You will learn in some of UQ's 600 teaching spaces, which seat between five and 500 people.

Ranging from large, tiered lecture theatres to small, flat tutorial rooms, along with computer and specialised school laboratories, UQ offers a series of flexible spaces for group work, teaching and printing.

All UQ lecture theatres and most tutorial rooms have Echo 360 installed so that teaching sessions can be recorded and accessed online.

UQ also has an ongoing refurbishment and building program that has seen many teaching spaces upgraded to allow more active learning (flipped classroom) environments.

Our aim is for you to enjoy the best learning experience possible.

Central Teaching Facilities
W: uq.edu.au/teachingspace

Assessment

Methods of assessment you will complete vary according to the courses you study.

You may have to write assignments, take mid-semester and/or end-of-semester examinations, present oral reports, join in debates, participate in individual and group projects, or prepare research summaries and laboratory practical reports.

Individual course assessment requirements are set out in course profiles (outlines), available online when classes start, and are usually explained to you in the first lecture.

Your academic results are determined by the relevant faculty at the end of semester.

UQ strongly emphasises written expression in most forms of assessment, but good speaking skills are also essential. You will develop both during your program.

Student Services
W: uq.edu.au/student-services/learning

Teaching and learning

At UQ we use a range of teaching methods, including lectures, tutorials, laboratory practicals, fieldwork, group discussions, and online modules and workshops.

Actively participate in class discussions and ask questions, and express your personal viewpoints – many lecturers will purposely provoke you to encourage debate!

Apart from face-to-face contact, you will also complete assignments and examinations. And you are expected to spend as much time – if not more – on library research and independent study as you attend lectures and tutorials.

STANDARD ACADEMIC GRADING SYSTEM

7	High distinction	**3**	Fail
6	Distinction	**2**	Fail
5	Credit	**1**	Fail
4	Pass		
P	Non-graded pass	**N**	Non-graded fail

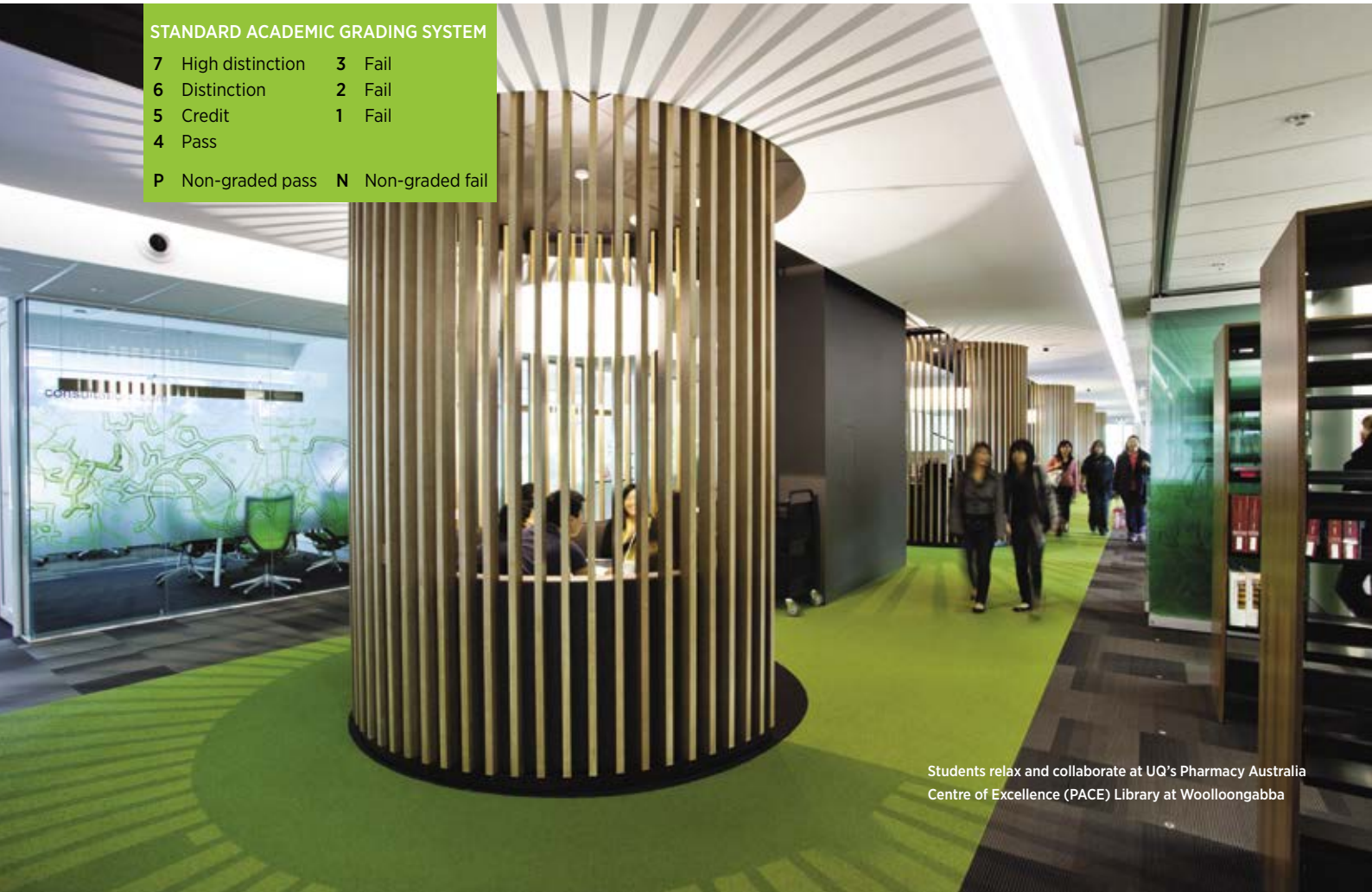

Students relax and collaborate at UQ's Pharmacy Australia Centre of Excellence (PACE) Library at Woolloongabba

RESEARCH HIGHER DEGREE PROGRAMS

Why do a research higher degree (RHD)?

Most RHD candidates undertake a research degree because they are driven by the desire to advance their career opportunities or satisfy their intellectual curiosity. Graduates from RHD programs typically secure academic or research careers within tertiary institutions or a broad range of professional and leadership roles within industry and government. As well as vocational benefits, completing a research higher degree positions you as an expert, and provides opportunities to travel, network and explore.

What are UQ's research higher degrees?

Doctor of Philosophy (PhD)

A PhD is one of the highest degrees that can be awarded. It is seen as a requirement for the majority of academic and research positions in a wide range of fields and industries. The aim of the PhD is to foster the development of independent research skills.

Master of Philosophy (MPhil)

The MPhil is an internationally recognised research degree that involves undertaking a significant research project. This program provides candidates with an opportunity to develop and enhance analytical and research skills through independent investigation in a specific field.

Doctor of Biotechnology (DBiotech)

The DBiotech program is designed to train scientists to develop an understanding of management issues for research enterprises and technology ventures and the integration of specialist training in the area of biotechnology and research. The doctorate includes one semester of advanced coursework in areas such as intellectual property management, regulatory and legal issues, innovation and entrepreneurship and biotechnology venture management. The program also includes a one semester professional placement in industry and a two-year research project and thesis generally focussed on the technology transfer, legal, regulatory, quality or production aspects of biotechnology.

PROGRAM	ASSESSMENT	DURATION	ENTRY REQUIREMENTS	ADDITIONAL REQUIREMENTS
PhD	A thesis of no more than 80,000 words, with the research representing a significant new contribution to the discipline.	Three to four years full-time	A bachelor degree with honours IIA or better, which must include a relevant research component, or; a research masters degree, or; A postgraduate degree, with a relevant research component of at least 25% of one academic year and a GPA comparable to at least 5.65 out of 7.0 (other demonstrated research experience equivalent to Honours II A may be considered), or; A bachelors degree plus two years of documented relevant research experience, including research publications.	International students whose first language is not English will need to demonstrate that they meet the University's English language proficiency requirements
MPhil	A thesis of no more than 40,000 words that demonstrates a capacity for critical analysis and application of specialist knowledge.	One and a half to two years full-time	A bachelors degree with honours IIB or better, which must include relevant experience, or; A postgraduate degree with a GPA comparable to at least 5.0 out of 7.0, which must include relevant experience, or; A bachelors degree plus two years of documented relevant experience. Evidence of other qualifications and/or experience to satisfy the Dean that the applicant is suitably qualified for admission.	
DBiotech	One semester of coursework; one semester of professional practice in industry; a thesis of no more than 50,000 words that demonstrates a capacity for critical analysis and application of specialist knowledge.	Three years full-time	Bachelor of Science or Bachelor of Biotechnology with Class I or IIA honours from UQ OR equivalent, or; Coursework masters with approved results in the research component and a Grade Point Average of 5.5 on a 7 point scale, or; At least 2 years relevant professional experience and/or research publications.	

* Some enrolling units may have additional specific requirements

The UQ Advantage

First-Class facilities

UQ campuses are among the most attractive in Australia, boasting outstanding sporting and recreational facilities, as well as a vibrant campus culture and:

- multi-million dollar laboratories and research centres
- one of the country's largest academic libraries, with more than two million physical format resources and 116,800+ distinct journal titles.

Financial strength

- UQ receives approximately AU$360 million in research funding annually
- annual scholarship budget of almost AU$40 million
- additional AU$250,000 for international research travel

Research commercialisation

- UQ's primary commercialisation company, UniQuest, delivers commercialisation outcomes that create impact for UQ and provide solutions for commercial, environmental and social benefit
- UQ offers free research commercialisation workshops to research candidates.

Three Minute Thesis (3MT®)

The UQ Graduate School's annual research competition, Three Minute Thesis (3MT®) celebrates the exciting research conducted by UQ PhD candidates. Founded by UQ, the exercise cultivates candidates' academic, presentation, and research communication skills. 3MT® supports their capacity to effectively explain their research in three minutes in a language appropriate to a non-specialist audience.

3MT®
W: threeminutethesis.org

As an RHD student at UQ you join a culture of research excellence.

Your RHD provides choice and opportunity from UQ's many advantages.

uq.edu.au/grad-school/choosing-uq

16,000
RESEARCH GRADUATES

4300
RESEARCH STUDENTS

2000
RESEARCH EXPERTS

#1
NATIONALLY FOR TOTAL RESEARCH INCOME

9
RESEARCH INSTITUTES

WILSON CHAN (SINGAPORE)

PhD graduate and HIFiRE 8 postdoctoral research fellow

"Deciding on UQ as the institution for my postgraduate studies was easy; UQ's Centre for Hypersonics is regarded as one of the world leaders in hypersonic research. Who would reject an opportunity to do a PhD with such a prestigious group? I think the PhD program was really helpful in preparing me for an academic career path. The technical skills and research approaches that I learned are critical for the research I am conducting in the HIFiRE program.

HOW TO APPLY

for a Research Higher Degree

At UQ, we have made applying for a research degree as easy as possible.

You can apply online or through a UQ representative by following these simple steps.*

uq.edu.au/grad-school/apply
uq.edu.au/international/edureps

STEP 1 Search → STEP 2 Prepare → STEP 3 Apply

Search for a supervisor

Visit **uq.edu.au/uqresearchers** or **uq.edu.au/uqexperts**
You should also familiarise yourself with UQ's research degree entry requirements and scholarships.

Prepare your documentation

When applying you must upload a number of scanned documents to support your application, such as a research proposal, academic CV, academic transcript, award certificates, proof of English proficiency and two referee reports. If you do not upload all suggested documents you may find your application delayed or rejected.

Apply online

The information you provide in your application will help UQ assess your suitability for undertaking a research higher degree at the university.
If you wish to be considered for a competitive, merit-based scholarship, simply indicate this on the application form. There is no need to fill out a separate application form.

UQ Graduate School applications
W: uq.edu.au/grad-school/apply

RHD tuition fees

Full-time, on-shore MPhil or PhD fees are as per table at right.
If you are enrolled as a remote candidate, tuition fees are:
– Part-time: 40 per cent of fees listed below
– Full-time: 60 per cent of fees listed below.

Note: if you have any periods of on-campus study as a remote student, you will be charged an additional amount.

Research quarters
International RHD candidates at UQ enjoy a significant advantage over students at most other tertiary institutions with annual tuition fees divided into quarters instead of semesters. This reduces the pressure to submit research prematurely due to financial pressures.

Research quarters are designed to match RHD student enrolment and work patterns, as well as scholarship rounds.

You will be required to commence your program within the first two weeks of a research quarter: 1-14 January, April, July or October.

Research tuition fees information
W: uq.edu.au/grad-school/fees
E: graduateschool@uq.edu.au
T: +61 7 3365 2328

BAND	RESEARCH HIGHER DEGREE ENROLLING UNITS (PHD/ MPHIL)	TUITION FEE PER QUARTER**
A	– Faculty of Business, Economics and Law (all schools) – Faculty of Humanities and Social Sciences (all schools, institutes and centres except for those schools and projects listed in Band B) – Institute for Social Science Research (ISSR) – School of Human Movement and Nutrition Sciences (socio-cultural research projects)	AU$6670
B	– Australian Institute for Bioengineering and Nanotechnology – Faculty of Engineering, Architecture and Information Technology (all schools) – Faculty of Health and Behavioural Sciences (all schools except for those projects listed in Bands A or C) – Faculty of Medicine and Biomedical Sciences (all schools except for those projects listed in Band C) – Faculty of Science (all schools except for those projects listed in Band C) – Institute for Molecular Bioscience – Queensland Alliance for Agriculture and Food Innovation – Queensland Brain Institute (except for those projects listed in Band C) – School of Social Science (archaeology research projects) – Sustainable Minerals Institute – UQ Diamantina Institute (except for those projects listed in Band C)	AU$8460
C	– Faculty of Health and Behavioural Sciences (all schools' clinical research projects, except for schools listed in Band A) – Faculty of Medicine and Biomedical Sciences (all schools' clinical research projects) – Queensland Brain Institute (clinical research projects) – School of Veterinary Sciences (clinical research projects) – UQ Diamantina Institute (clinical research projects)	AU$10,840

* Applications are assessed on a case-by-case basis. English language proficiency requirements apply.
** See page 55 for refund information. Fees for the DBiotech program are indexed annually.

UQ GRADUATE SCHOOL CAREER DEVELOPMENT FRAMEWORK

The Career Development Framework (CDF) provides directed, experiential learning to help you work towards your research and professional goals.

The CDF offers UQ research higher degree candidates more than 100 practical and theoretical training activities to complement the skills, knowledge and expertise developed throughout their program. It is designed to help candidates bridge the gap between their research degree and their career by providing them with opportunities to develop additional research, professional and transferable skills.

Developed in consultation with research candidates and industry, the CDF provides a skills and personal development based approach to research training.

While recognising the centrality of excellent disciplinary training provided within the UQ research degree, it provides candidates with additional developmental activities across four key themes:

- Commercialisation and Entrepreneurship
- Knowledge Transfer and Strategy
- Your Research Degree
- Academic Development.

Career Development Framework
W: cdf.gradschool.uq.edu.au

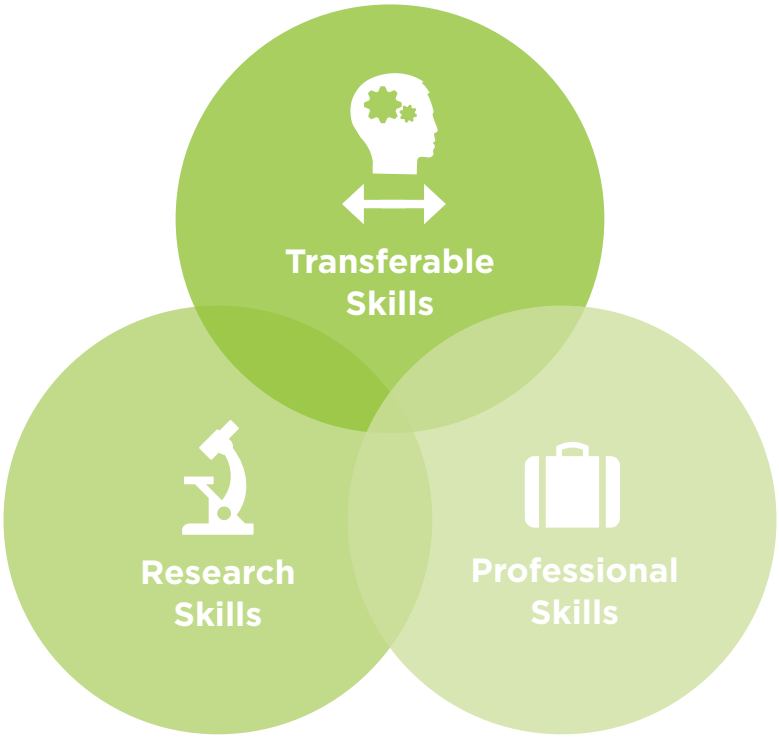

WANIDA PHETSANG (THAILAND)

PhD candidate and 3M Scholarship recipient

"The placement at 3M Thailand was a wonderful experience because I learned new things, met lovely colleagues and got experience working in industry.

I have a better picture of what corporate culture is like, which will help me to make a decision about what career path I will pursue after I finish my PhD.

Should I join the corporate sector or academia? This experience will be an influential factor for me to make that decision.

LEARNING ENGLISH

TATHIANE VUIDES SANTOS (BRAZIL)

General English, ICTE-UQ

"The teachers at ICTE-UQ are helpful and friendly and are always available to help.

I can feel my English getting better and better every day, and I strongly believe that when I return to Brazil my English language skills will be of an excellent standard and will help me secure employment with a large multinational company.

English language studies

Each year more than 2500 students from over 50 countries around the world choose to learn English at UQ's Institute of Continuing & TESOL Education (ICTE-UQ).

ICTE-UQ offers courses to help you improve your English for work, travel or further study.

ICTE-UQ students:

- learn from experienced and supportive teachers in small classes of 12-18 students
- study in an award-winning building at UQ St Lucia
- get support to learn, have fun, and stay happy and healthy.

ICTE-UQ student services include help with arriving in Brisbane; finding somewhere to live (including homestay accommodation); job search and study skills workshops; cultural, sporting and social activities; and on-campus health and welfare support.

You can choose to enrol at ICTE-UQ for between five and 45 weeks. Visit the website for course dates and fees, application information, or to download an application form.

More than **16,000 STUDENTS** ranked ICTE–UQ in **AUSTRALIA'S TOP 10** for study experience and **NUMBER 1 GLOBALLY** for campus environment

Source: *2013 i-Graduate English Language Barometer*

Institute of Continuing & TESOL Education (ICTE-UQ)
W: icte.uq.edu.au
E: tesol.enrol@icte.uq.edu.au
T: +61 7 3346 6770
ICTE-UQ CRICOS Provider No 00091C

ICTE-UQ study options (correct as at January 2016)

COURSE	DESCRIPTION	ENGLISH LANGUAGE ENTRY REQUIREMENTS*	DURATION
General English (GE)	GE develops English language communication skills through a balance of speaking, listening, reading and writing tasks. GE is an ideal study option for students who want to improve their ability to communicate in English for social or work situations, or progress to a more advanced ICTE-UQ course.	GE is offered at seven levels (Pre-elementary to Advanced). Students from a Pre-elementary level are eligible to enrol.	5-45 weeks
English for Academic Purposes (EAP)	EAP prepares students for success in academic study and in the IELTS test. Course materials and assessment reflect the type of activities and learning environment students experience in university or academic studies.	EAP I: IELTS 5 (no score less than 5) EAP II: IELTS 5.5 (no score less than 5.5)	5-30 weeks
Bridging English Program (BEP)	BEP is an English language entry pathway to UQ programs. It develops the specialist English language skills needed for UQ program entry and studies.	See **icte.uq.edu.au/bep** and facing page for information about BEP entry requirements	10 or 20 weeks
English for International Business Communication (EIBC)	EIBC develops confidence to use English to communicate in real world business situations. Class exercises are based on a weekly business theme and include role plays, case studies, group and individual projects.	EIBC I: IELTS 5 (5 in Speaking and Writing) EIBC II: IELTS 5.5 (5.5 in Speaking and Writing)	5-30 weeks
Advanced English Communication Skills (AECS)	AECS focuses on developing advanced listening and speaking skills through a wide variety of authentic study materials and a class project such as writing and performing a live play.	IELTS 5.5 (6 in Speaking and Listening)	5-10 weeks
Go Global Program	Go Global is a program designed to fast track the global careers of young graduates. It includes a combination of English language skills training, workplace skills development and an eight-week professional internship placement.	Option A: IELTS 5 (no score less than 5) Option B: IELTS 5.5 (no score less than 5.5)	20-25 weeks

* Or equivalent as determined by ICTE-UQ. All students are tested on their first day to determine their course and class level.

UQ IELTSx MOOC

Sign up for UQ's IELTSx Academic Test Preparation MOOC to practice your listening, speaking, reading and writing skills for IELTS tests.

W: icte.uq.edu.au/ieltsx

English language pathways to UQ

If you meet **all the academic entry requirements** for your UQ program (see separate program supplements), but need further English language training, then you are eligible to undertake an English language pathway.

English language pathway students receive a Package Offer to UQ which includes an offer for a place in an ICTE-UQ English course plus an offer for a place in a UQ program (conditional on meeting the English language proficiency requirements for entry).

The General English/English for Academic Purposes (GE/EAP) Pathway

The Bridging English Program (BEP) Pathway

IELTS (or other UQ-accepted test) + UQ Application

To apply for an English language pathway, submit a complete UQ program application to International Admissions.
You must include UQ-accepted English language test results with your application. These will be used to calculate how many weeks you will need to study English at ICTE-UQ and which of the following two English course options is right for you.

GE/EAP (variable length)

The GE/EAP pathway includes a variable number of weeks depending on your English language ability. You will be tested on your first day at ICTE-UQ and placed in either a GE or EAP course and class level. The table below provides an estimate of how long you will need to study English at ICTE-UQ to reach the IELTS score needed to enter your UQ program.

IELTS (or other UQ accepted) Test

At the end of your GE/EAP course you must sit a UQ-accepted test to demonstrate that you meet the English language proficiency requirements for your UQ degree program. ICTE-UQ administers two-three IELTS test dates each month.
If you require further English language training you may be able to extend your enrolment at ICTE-UQ.

UQ Program Entry

BEP (10 or 20 weeks)

BEP is a 10- or 20-week course designed to develop the English language skills you need to enter and succeed at UQ.
BEP entry requirements are listed below.

UQ Program Entry

To gain entry to your UQ program, you must achieve the BEP exit (end of course) results below.

How long do I need to study English*?

CURRENT SCORE		ESTIMATE OF WEEKS TO REACH IELTS SCORE REQUIRED				
IELTS	TOEFL PB / IBT	5.0	5.5	6.0	6.5	7.0
4.0	450 / 36	20	30	40	45+	45+
4.5	477 / 46	10	20	30	40	45+
5.0	500 / 56		10	20	30	40
5.5	530 / 70			10	20	30
6.0	557 / 78				10	20
6.5	570 / 87					10

*This table is based on average student progress and should be used as a guide only.

BEP Entry and Exit Requirements

For UQ programs requiring Academic IELTS 6.5 (no sub-bandscore less than 6.0) OR IBTOEFL 87 (21 for Writing, 19 for Speaking, Listening and Reading)	
20-week BEP	IELTS 5.5 (no score less than 5.0) OR IB TOEFL 70 (Speaking: 15, Listening and Reading: 12, Writing: 17)
10-week BEP	IELTS 6.0 (no score less than 5.5) OR IB TOEFL 78 (Speaking, Listening and Reading: 17, Writing: 19)
Exit Requirement for UQ	BEP exit grade of 4 (minimum Satisfactory Achievement in all four skills)

For UQ programs requiring Academic IELTS other than/higher than 6.5 (no sub-bandscore less than 6.0)	
20-week BEP	Not available for these programs
10-week BEP	**Academic IELTS Overall Bandscore:** Not more than 0.5 band below the specified UQ degree program Overall Band requirement **Academic IELTS Sub-bandscores:** If specified for UQ degree program, not more than 0.5 band below the sub-band requirement; if not specified, no more than one band below the UQ degree program Overall Band requirement
Exit Requirement for UQ	BEP exit grade of 5 (for UQ IELTS OB7 or above programs) plus minimum High Achievement in all four skills

Please note: ICTE-UQ course information is correct as at January 2016

Sir David Attenborough being interviewed by John Cook at UQ's Heron Island Research Station, as part of the Denial101x MOOC

FREE courses online

ENHANCE YOUR STUDIES

Take a free, interactive Massive Open Online Course (MOOC) with UQx

UQx MOOCs

UQx, UQ's online course development team, has launched eight MOOCs in the areas of biomedical imaging, tropical coastal ecosystems, hypersonics, science of everyday thinking, English grammar and style, psychology of criminal justice, anthropology of current world issues, and understanding climate science denial.

MOOCs that UQx plans to release in the near future include philosophy and critical thinking, International English Language Testing System (IELTS) academic test preparation, working in teams, intellectual disability healthcare, employability, and science literacy for high school students.

All UQx courses are offered as either paced or self-paced courses, meaning you can be assessed and receive a certificate upon completion. Courses launching soon:

EMPLOY101x: Unlocking your employability

A suite of learning modules aimed at increasing the employability of UQ students – prospective and current, and UQ graduates.
Course Leads: Andrea Reid and Anna Richardson

IELTSx: IELTS Academic Test Preparation

Prepare for the IELTS Academic tests in this comprehensive, self-paced course covering listening, speaking, reading and writing.
Course Leads: Iain Mathieson and Martin Dutton

UQx

Start	Depends on course
Duration	Varies according to course
Mode	External

Admission requirements
Generally nil, but check specific course overview

edX overview
edX is a not-for-profit online education venture founded by Harvard University and the Massachusetts Institute of Technology (MIT) that is committed to making high-quality educational experiences more widely available. Online courses are available free of charge in a diverse range of areas: see **edx.org** for the complete course catalogue.

Partner organisations: Harvard University and Massachusetts Institute of Technology (MIT), plus many other universities across the globe. UQ encourages you to explore learning opportunities through other xConsortium partner courses.

Recognition: Completion of UQx courses may be recognised on your transcript. Through edX, UQx offers honour code certificates, ID verified certificates, and XSeries certificates that you may use to record your personal accomplishments or showcase your abilities to universities or employers.

Contact for more information
Director UQx, Institute for Teaching and Learning Innovation
T: +61 7 3365 1003
E: uqx@uq.edu.au
W: uqx.uq.edu.au

OTHER STUDY OPTIONS

Learn a language

If your program does not allow you to enrol in languages as an elective, you have other options.

You can take an extra-curricular language course at UQ's Institute of Modern Languages (IML), which offers:

- more than 30 languages
- beginner to advanced levels
- listening, speaking, reading and writing skills
- small, friendly classes
- no formal entry requirements.

Although courses will not count towards your program, IML assesses your progress as you go.

Find out more at **iml.uq.edu.au**

Study Abroad and Incoming Exchange

If you are a student currently enrolled at an accredited overseas university, you may be eligible to study at UQ for one or two semesters under the Study Abroad and Incoming Exchange program.

If your university has an exchange agreement with UQ, you may be nominated for the Incoming Exchange program to UQ, where you submit your application and pay tuition fees to your home university (based on your home university's fee requirements). Credit for UQ courses successfully completed is normally transferable towards your home university degree.

If your university does not have an exchange agreement with UQ, or there are limited exchange places, you can apply as a Study Abroad student. In 2017, Study Abroad tuition fees are AU$11,700 per semester. Please note this is a non-award program and credit gained at UQ is usually transferred towards your degree at your home university.

Study Abroad and Incoming Exchange
W: uq.edu.au/studyabroad
uq.edu.au/studyabroad/contact-us
future-students.uq.edu.au/publications-and-forms
T: +61 7 3365 7941

Summer and Winter Research Programs

Gain research experience working alongside some of UQ's leading academics and researchers.

If you are an undergraduate (including honours) student with at least a year of completed study, or a coursework Masters student, you can apply for UQ's Summer or Winter Research Program.

Research projects are available in many disciplines for between six and 10 weeks over the summer vacation period (mid-November–mid-February), or for four to six weeks over the winter vacation period (mid-June–mid-July). See application deadlines on the website.

By participating in this program, you will improve your employability, extend your knowledge of an area of interest, and develop your analytical, critical thinking and communication skills.

Selected research scholars will automatically be considered for a UQ Summer or Winter Research grant.

UQ Advantage Office
W: uq.edu.au/uqadvantage/undergraduate-research-programs
E: advantage@uq.edu.au
T: +61 7 3365 2929

Concurrent Diploma

At UQ, you can undertake an undergraduate diploma concurrently with your bachelor degree. You generally spread the load as extra courses across the duration of your degree, but can sometimes study several of the required courses simultaneously in one or two semesters.

If you wish to enrol in the Diplomas in Music Performance or Languages, you can apply directly to UQ once you are offered a place at UQ. If you want to do the Diploma in Global Issues, you will need to complete a year (16 units) of undergraduate studies before applying.

Concurrent diplomas
W: uq.edu.au/uqadvantage/concurrent-diplomas

Study overseas

UQ Abroad offers a wide range of overseas experiences, including semester-based student exchange, short-term study, internships and volunteering.

Choose from almost 200 exchange partners in 40 countries, combine study and travel, and have the adventure of a lifetime.

While on exchange, tuition fees at the host university are waived and you continue to pay fees and be enrolled at UQ.

You can even apply for student exchange scholarships to assist with airfares, accommodation, health insurance and living costs.

UQ Abroad
W: uq.edu.au/uqabroad
W: uq.edu.au/uqabroad/contact-us
T: +61 7 3365 9075
or +61 7 3365 8832

40 exchange countries

UQ PARTNERS

UQ has links worldwide and is also a proud member of the prestigious Group of Eight and *Universitas 21* networks.

UQ's partnership network

The University of Queensland has a strategic partnership network across more than 50 countries, which includes leading organisations and institutions across higher education, research, industry, government, sponsorship and philanthropy.

As a key component of UQ's broader Global Strategy, UQ seeks to ensure a cohesive and coordinated approach to collaboration with international partners. UQ partners for global impact by building meaningful relationships worldwide and leveraging our strategic global presence. UQ's global connectedness has a multitude of beneficiaries, leading to research outcomes, products and services that have real impacts on people around the world.

Through our partnerships, UQ students can study in more than 40 countries to develop broaden their perspectives, build international networks and prepare for global careers. Almost a quarter of UQ's undergraduate students engage in an international experience of some kind during their studies.

UQ is also a member of a number of global networks that enhance the opportunities for collaboration for our staff and students, including: Universitas 21, a select international network of comprehensive, research-intensive universities; edX, the world's leading consortium of Massive Open Online Courses (MOOCs); and the McDonnell International Scholars Academy, a select group of research universities that aims to develop future leaders and promote global awareness and social responsibility.

UQ also has a number of arrangements with international institutions to facilitate the progression of students from those institutions to UQ through credit transfer.

UQ partner engagement map
W: uq.edu.au/international/global-engagement-map/pef.html

Credit and exemptions for previous study
W: future-students.uq.edu.au/node/430

Universitas 21

***Universitas 21* is an international network of leading research-intensive universities that work cooperatively to create large-scale global opportunities.**

Australia
- The University of Queensland
- The University of Melbourne
- The University of New South Wales

Canada
- McGill University *SE*
- The University of British Columbia *SE*

Chile
- Pontifica Universidad Catolica de Chile *SE, SA*

Hong Kong
- The University of Hong Kong *SE*

India
- The University of Delhi

Ireland
- University College Dublin *SE*

Mexico
- Instituto Technologico Y De Estudios De Monterrey *SE*

New Zealand
- University of Auckland *SE*

People's Republic of China
- Fudan University *SE*
- Shanghai Jiao Tong University *SE*

Republic of Korea
- Korea University *SE*

Singapore
- National University of Singapore *SE*

South Africa
- University of Johannesburg

Sweden
- Lund University *SE, SA*

The Netherlands
- University of Amsterdam *SE*

United Kingdom
- The University of Birmingham *SE*
- The University of Edinburgh *SE*
- The University of Glasgow *SE, SA*
- The University of Nottingham *SE*

United States of America
- University of Connecticut *SE, SA*
- Ohio State University *SE*
- University of Maryland *SE*

GROUP OF EIGHT AUSTRALIA

Group of Eight

The Group of Eight (Go8) is a coalition of leading Australian research-intensive universities that work together to improve outcomes for all.

Queensland
- The University of Queensland

ACT
- The Australian National University

New South Wales
- The University of New South Wales
- The University of Sydney

South Australia
- The University of Adelaide

Victoria
- Monash University
- The University of Melbourne

Western Australia
- The University of Western Australia

Key to abbreviations:

SA **– Study Abroad partners**
Students from these partner institutions can study at UQ for one or two semesters under the Study Abroad program.

SE **– Student exchange partners**
UQ has student exchange agreements with these institutions. UQ students can study at these institutions for one or two semesters. Students from these institutions can study at UQ.

UQ study abroad and exchange partners

Austria
- Karl-Franzens-Universität Graz *SE*
- University of Vienna *SE*

Belgium
- Université Libre de Bruxelles *SE*

Brazil
- Insper Instituto de Ensino e Pesquisa Sao Paulo *SA*
- Pontificia Universidade Catolica do Rio de Janeiro *SE*

Canada
- HEC Montreal *SE*
- McGill University *SE*
- Queen's University *SE*
- The University of British Columbia *SE*
- University of Alberta *SE*
- University of Calgary *SE*
- University of Saskatchewan *SE*
- University of Toronto *SE*
- University of Waterloo *SE*
- University of Western Ontario *SE*

Chile
- Pontificia Universidad Catolica de Chile (PUCC) *SE*

Colombia
- Pontificia Universidad Javeriana *SE*
- The Universidad de La Sabana *SE, SA*

Czech Republic
- The University of Economics – Prague *SE*
- Universitas Carolina Pragensis (Charles University) *SE*

Denmark
- Copenhagen Business School *SE*
- Technical University of Denmark (DTU) *SE, SA*
- University of Copenhagen *SE, SA*

Finland
- Aalto University School of Business *SE*

France
- École Nationale Supérieure d'Architecture de Strasbourg (ENSAS) *SE*
- Ecole Superieure Des Sciences Commerciales D'Angers (ESSCA) *SE*
- ESSEC Business School *SE*
- Group of Ecoles Centrales *SE*
- Institut d'Etudes Politiques de Rennes *SE*
- Sciences Po – Fondation Nationale des Sciences Politiques and the Institut d'Etudes Politiques de Paris *SE*
- Universite Catholique De Lille *SE*
- University Lumiere of Lyon 2 *SE*

Germany
- Albert-Ludwigs Universität Freiburg *SE, SA*
- Bucerius Law School *SE*
- Eberhard Karls Universität – Tübingen *SE, SA*
- HESSEN – Johann Wolfgang Goethe Universität *SE*
- HESSEN – Justus Liebig Universität Giessen *SE*
- Humboldt University Berlin *SE*
- International School of Management Dortmund *SA*
- Leibniz Universität Hannover *SA*
- Ludwig-Maximilians-Universität München (LMU) *SE*
- Technical University Munich *SE, SA*
- Technische Universität Berlin *SE*
- University of Lüneburg *SE, SA*
- University of Mannheim *SE*
- WHU – Otto Beisheim School of Management *SE*

Hong Kong
- Hong Kong Polytechnic University *SE*
- The Chinese University of Hong Kong *SE, SA*
- The University of Hong Kong *SE*

India
- Indian Institute of Technology Madras *SE,*
- Manipal University *SE*

Indonesia
- Universitas Gadjah Mada *SE*
- Universitas Indonesia *SE*

Ireland
- Trinity College Dublin *SE*
- University College Dublin *SE*

Israel
- Hebrew University *SE*

Italy
- Bocconi University *SE*
- Politecnico di Milano *SE*
- Universita Cattolica del Sacro Cuore *SE*

Japan
- Fukushima University *SE*
- Hitotsubashi University *SE*
- International Christian University *SE*
- Keio University *SE*
- Kobe University *SE*
- Kochi University *SE*
- Komazawa University *SE*
- Kwansei Gakuin University *SE*
- Kyoto University *SE*
- Kyoto University of Foreign Studies *SE*
- Kyushu University *SE*
- Osaka University *SE*
- Ritsumeikan University, including Ritsumeikan Asia Pacific Uni *SE*
- Shimonoseki City University *SE*
- Showa Women's University *SA, SE*
- Sophia University *SE*
- Tokai University *SE*
- The University of Electro-Communications (UEC) *SE*
- University of Kitakyushu *SE*
- University of Tokyo *SE*
- University of Tsukuba *SE*
- Waseda University *SE*

Macau
- The Institute for Tourism Studies (IFT) *SE*

Mexico
- Universidad de las Americas *SE, SA*
- Tec de Monterrey *SE*

Netherlands
- Delft University of Technology *SE*
- University of Amsterdam *SE*
- Universiteit Maastricht *SE*
- Universiteit Utrecht *SE*
- Vrije University *SE*

New Zealand
- The University of Auckland *SE*

Norway
- Norwegian School of Economics (NHH) *SE, SA*
- Norwegian University of Science and Technology (NTNU) *SA, SE*
- OMH Business School *SA*
- Trondheim Business School *SA*
- University of Bergen *SE, SA*
- University of Oslo *SE, SA*

People's Republic of China
- Beijing Foreign Studies University *SA*
- Beijing International Studies University *SA*
- Central South University *SA*
- China University of Petroleum *SA*
- Chongqing University *SA*
- Fudan University *SE*
- Harbin Institute of Technology (HIY) *SE, SA*
- Huazhong University of Science and Technology (HUST) *SA*
- Nanjing University *SE*
- Northeastern University *SE*
- Peking University *SE*
- Renmin University *SA*
- Shandong University *SE*
- Shanghai Jiao Tong University (SJTU), *SE*
- Shanghai University of Finance and Economics *SA*
- South China University of Technology *SA*
- Sun Yat Sen University *SE*
- The University of Science and Technology *SA*
- Tianjin University *SE*
- Tsinghua University *SE*
- University of Science and Technology Beijing (USTB) *SA*
- Xi'an Jiao Tong University (XJTU) *SE*
- Zhejiang University *SE, SA*
- Zhengzhou University *SA*

Peru
- Universidad de Lima *SE*

Poland
- Warsaw School of Economics (SGH) *SE*

Portugal
- Catholic University of Portugal (UCP) *SE*

Republic of Korea
- Chungnam National University *SA*
- Korea Advanced Institute of Science and Technology (KAIST) *SE*
- Korea University *SE*
- Pusan National University *SE*
- Seoul National University *SE*
- Yonsei University *SE*

Russia
- Moscow State University *SE*

Singapore
- Nanyang Technological University *SE*
- National University of Singapore *SE*

South Africa
- Stellenbosch University *SE*
- University of Cape Town *SE*

Spain
- IE University *SE*
- Universidad Pablo de Olavide *SE*
- Universidad Pontificia Comillas *SE*
- Universitat Pompeu Fabra *SE*
- University of Salamanca *SE*

Sweden
- Lund University *SE, SA*
- Royal Institute of Technology (KTH) *SE*
- Stockholm University *SE, SA*
- University of Gothenburg *SE*
- University of Uppsala *SE*

Switzerland
- University of Lausanne *SE, SA*
- University of St Gallen *SE*
- University of Zurich *SE*

Taiwan
- National Chengchi University (NCCU) *SE*
- National Taiwan University *SE*
- National University of Kaohsiung (NUK) *SA*

Thailand
- Chulalongkorn University *SE*
- Thammasat University *SE*

Turkey
- Bogazici University *SE*
- Koc University *SE*

United Kingdom
- City University London *SE*
- Imperial College London *SE*
- Loughborough University *SE*
- Queen's University Belfast *SE*
- Royal Holloway, University of London *SE*
- The University of Birmingham *SE*
- The University of Edinburgh *SE*
- The University of Glasgow *SE*
- The University of Leeds *SE, SA*
- The University of Manchester *SE*
- The University of Nottingham *SE*
- The University of Sheffield *SE*
- University College London *SE*
- University of Bath *SE*
- University of Exeter *SE*
- University of Surrey *SE*
- University of Sussex *SE*

United States of America
- American University *SE*
- Arizona State University *SE, SA*
- Boston College *SE, SA*
- DePaul University *SA*
- DePauw University *SA*
- Dickinson College *SA*
- Georgia Institute of Technology (GIT) *SE*
- Kansas State University *SE*
- Northeastern University *SE, SA*
- Princeton University *SA*
- Purdue University *SE*
- Rutgers, the State University of New Jersey *SE, SA*
- State University of New York at Stony Brook *SE*
- State University of New York Plattsburgh *SE, SA*
- Texas A&M University *SE*
- The California State University *SE*
- The Ohio State University *SE*
- The University of Florida *SE*
- Tulane University *SE*
- University of Arizona *SE, SA*
- University of California *SE*
- University of Connecticut *SE, SA*
- University of Denver *SA*
- University of Illinois *SE, SA*
- University of Maryland *SE*
- University of Massachusetts *SE, SA*
- University of Michigan – Division of Kinesiology *SE*
- University of North Carolina at Chapel Hill *SE*
- University of Pennsylvania *SE*
- University of Richmond *SE, SA*
- University of South Carolina *SE*
- University of Southern California *SA*
- University of Texas at Austin SE
- University of Virginia SE
- University of Washington, Seattle SE
- University of Wisconsin – Madison SE, SA
- University of Wisconsin – Madison, College of Engineering SE
- University of Wyoming SE
- Washington University, St Louis SA, SE

LIFE AT UQ

While study is a high priority at UQ, we also have sporting, cultural, recreational and learning support activities for you to enjoy.

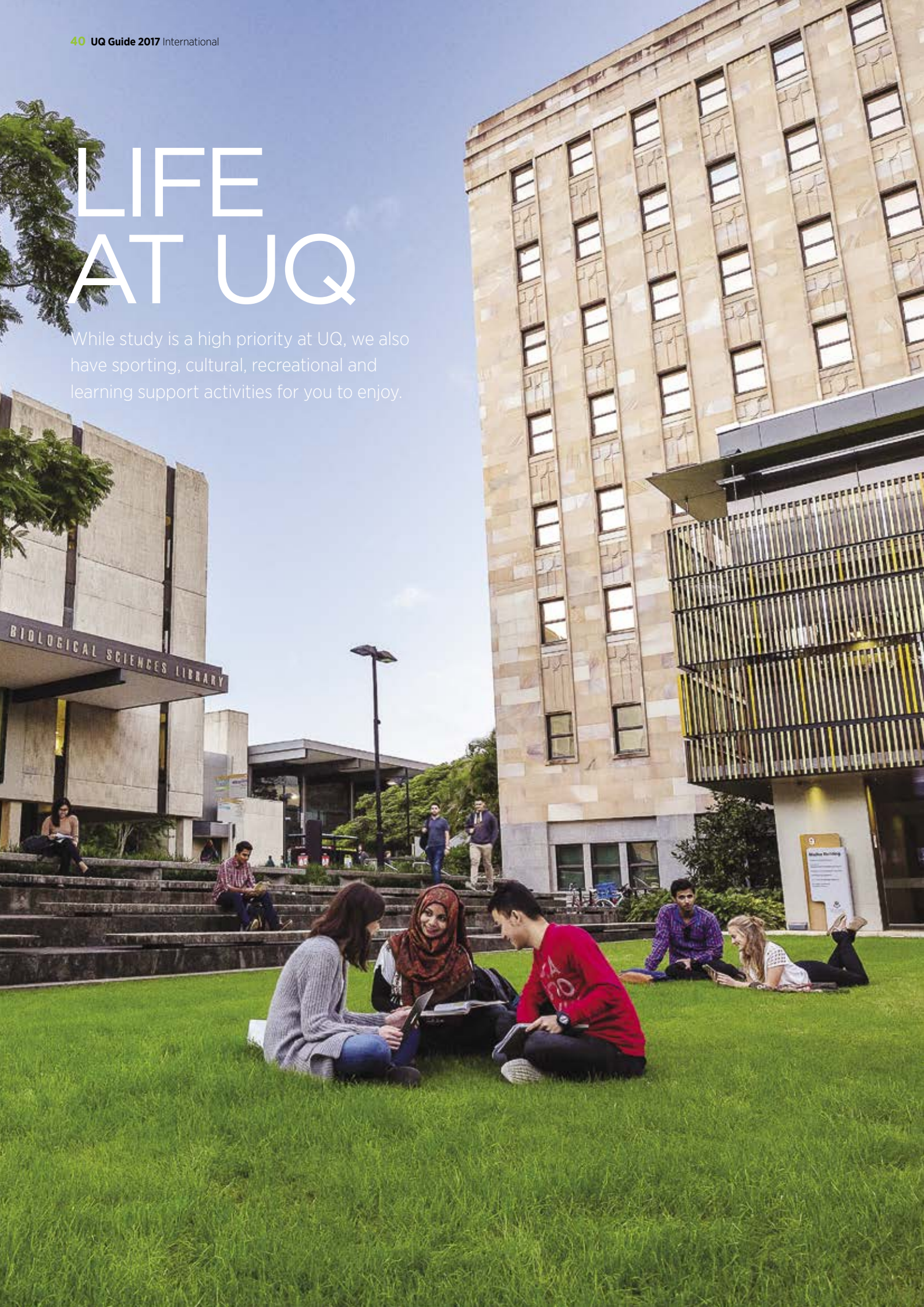

GETTING STARTED

Orientation

New Student Welcome Expo

The New Student Welcome Expo is a compulsory orientation session that provides an overview of:
- services and support available at UQ
- UQ's special resources and facilities
- information about living in Brisbane
- important contacts for new students.

Following this official welcome event, separate Orientation sessions are held for Study Abroad and Incoming Exchange students, and faculty and/or program sessions are held for full degree students. These offer more specific information and advice on issues such as enrolment, using the library, learning assistance, and living and travelling in Australia.

O-Week
W: orientation.uq.edu.au/oweek

O-Week

The week before semester begins, UQ comes alive to introduce you to life on campus during Orientation Week (O-Week).

Market Day Grab some freebies, trial sports and activities, and sign-up for student clubs and societies
Welcome sessions Find out more about your School and Faculty, as well as social, sport and study activities
Advice Ask about your program, timetables, services, libraries, and anything else
Campus tours See where your classes will be and what other great facilities you can use

Orientation
W: orientation.uq.edu.au

Other sessions

Getting Started

Getting Started sessions are designed to help you make a smooth transition to campus life, and you should attend one within two or three days of your arrival. At this session you will:
- meet an International Student Advisor
- find out how to enrol and register for classes
- learn how to get your student ID card and your OSHC card
- receive information on banking, key university services and resources, and how to use public transport in Brisbane.

Getting Started
W: orientation.uq.edu.au/event-search/category/getting-started-sessions-16

JSAPP Academic Preparation Program

The Jump Start Academic Preparation Program (JSAPP) takes place during the week before Orientation Week. JSAPP offers a friendly and supportive environment in which to make the transition to a new educational institution and cultural setting. It also provides a great opportunity to meet other students and make contact with staff who will support you during your studies at UQ.

JSAPP covers topics that will help you develop your academic and study skills, and learn about the IT and online tools used at UQ.

JSAPP
W: uq.edu.au/student-services/new2uq/jsapp

Academic workshops

Throughout O-Week and during semester, Student Services offers free workshops covering a range of academic topics, such as time management, preparing for exams, and avoiding plagiarism.

Academic workshops
W: uq.edu.au/student-services/learning-workshops

Wordsmith's Café, St Lucia campus

YOUR NETWORK

Make friends among UQ's **50,000+** students from more than **140** countries

Clubs and societies

If you adore anime, crave karaoke, yen for yoga, go mad for medievalism or quest for Quidditch, consider joining a UQ club.

Whatever your passion, with more than 200 affiliated clubs and societies on offer UQ is sure to have something just right for you.

Learn new skills, expand your network, or just hang out with like-minded people. Check out what's available at Market Day during O-Week or contact UQ Union or UQ Sport.

UQU clubs and societies
W: uqu.com.au/clubs-societies
T: +61 7 3377 2211

UQ Sport
W: uqsport.com.au/clubs
T: +61 7 3365 6612

Worship

UQ respects and welcomes students of all faiths and those who may be spiritual but not religious.

At UQ, our Multi-Faith Chaplaincy Service provides you with pastoral care, support, spiritual conversations, yoga, meditation, celebrations, opportunities to mingle with people from different cultures and faiths, learning and events.

Chaplains representing the Muslim, Jewish, Buddhist, Baha'i, Hindu and many Christian faiths are available to all, and you can take advantage of our well-appointed prayer, meditation and worship space.

UQ Multi-Faith Chaplaincy Service
W: uq.edu.au/student-services/faith
T: +61 7 3365 7059 - St Lucia
T: +61 7 5460 1046 - Gatton

Mates@UQ

Meet new friends from many different countries and develop your language skills.

Mates@UQ offers a number of free programs for all UQ students, encouraging social and academic networks between Australian and international students.

Join in our range of programs, like Chat Mates, Language Exchange Mates, Family Mates, Mature Mates and Dinner Mates. Find out more online or on our Facebook page.

Mates@UQ
W: uq.edu.au/student-services/matesuq
E: mates@uq.edu.au
F: facebook.com/#/matesatuq

CAMPUS SERVICES

Buy food

UQ offers a wide variety of on-campus food outlets.

UQU outlets on all campuses carry a range of certified and labelled organic, gluten-free, vegetarian and halal-friendly food products.

UQ St Lucia
You can buy coffee, light snacks, hot meals, dumplings, pies, bubble tea, Asian noodles, vegetarian dishes, pizza, pasta, kebabs, burgers, sausages, sushi, sandwiches and cakes on-campus, with many cafés and eateries within walking distance.

UQ Gatton
You can buy food and coffee from the Coffee Cart, Dining Hall and Walkway Café.

UQ Herston
You can buy food and coffee from Café Dosé at UQ Herston's Oral Health Centre, Royal Brisbane and Women's/Royal Children's Hospital cafés and Subway.

Food at UQ
W: uqu.com.au/food-retail

Do your banking

Information on how to open a bank account will be provided at your Getting Started session. If you open a bank account within four weeks of your arrival it is a much simpler process. Some banks will even help you open an account before you move to Australia.

UQ St Lucia
Branches
ANZ
Bank Australia
Commonwealth Bank
ATMs
ANZ
Commonwealth Bank
NAB
Suncorp
Westpac

UQ Gatton
ATM
Commonwealth Bank

UQ Herston
Branch
Commonwealth Bank
ATMs
Bank of Queensland
Commonwealth Bank
NAB
Suncorp
Westpac

Buy books

Buy textbooks and other study materials on campus or nearby.

The Co-op bookshops at each campus stock new textbooks, stationery, gifts and other materials. Keep in mind that you can also borrow books from the UQ Library short-term.

You can sell your secondhand books once you've used them at Secondhand Texts & Stationery, UQU's on-campus agent for resale.

You can buy stationery, secondhand books and other equipment such as laboratory coats at Secondhand Texts & Stationery at UQ St Lucia or at the UQ Gatton bookshop.

The Co-op Bookshop
W: coop.com.au

Secondhand Texts & Stationery
W: uqusecondhandtexts.com.au
T: +61 7 3377 2204 (UQ St Lucia)

Feel safe

Feel safe on UQ campuses with 24-hour security patrols.

UQ campuses are well lit and have security call points in strategic locations. You can call an emergency phone number any hour of the day and a Security Officer will respond immediately.

Our UniSafe program offers:

- the UniSafe Escort service at St Lucia and Gatton campuses, where you can ask for someone to accompany you to public transport or your carpark when it is dark
- preferred pedestrian paths at night
- a Safety Bus service after 6pm at UQ St Lucia, which links main buildings, colleges, carparks, and public transport stops.

UniSafe
W: pf.uq.edu.au/unisafe
T: +61 7 3365 1234

Go shopping

UQ campuses have many shops and markets waiting for you.

UQ St Lucia
- Specialty shops, including a pharmacy, hairdresser, and travel agent
- Multiple food courts
- Campus post office and newsagencies
- Dentist and medical centre
- Wednesday markets with handicrafts, gifts and fashion
- Grocery stores only a short walk away.

UQ Gatton
- Post office, bookshop and food outlets
- Twice-yearly UQ Gatton Walkway Markets, where local growers and suppliers sell their products on campus.

UQ Herston
- Specialty shops, including a gift shop and pharmacy
- Hospital post office and newsagency
- Three-kilometre walk to Brisbane CBD.

Arrange childcare

Study at ease, knowing your child is being well cared for close-by.

A number of independently operated childcare, family day care, kindergarten, and after-school care facilities operate on or near all UQ campuses.

There are four on-campus childcare centres at St Lucia and one at Gatton that give priority to children of UQ students and staff.

Contact on-campus centres directly (see table below) to find out about vacancies, or search for other services using the web links below.

Childcare resources for parents and carers
W: mychild.gov.au
W: education.qld.gov.au/parents
W: careforkids.com.au/child-care/qld
W: candk.asn.au

CHILDCARE CENTRES	AGE	CONTACT	PHONE
UQ St Lucia			
Campus Kindergarten	2–5 yrs	**W:** uq.edu.au/campuskindy **E:** campus.kindergarten@uq.edu.au	+61 7 3365 3894
Margaret Cribb Childcare Centre	6 wks–5 yrs	**W:** mcccc.org.au **E:** margaret.cribb@mcccc.org.au	+61 7 3365 1509
Munro Centre	6 wks–4 yrs	**W:** mychild.gov.au **E:** munrocentre@internode.on.net	+61 7 3876 9916
Playhouse Parent and Childcare Centre	6 wks–5 yrs	**E:** playhouse@uq.edu.au	+61 7 3377 2231
UQ Gatton			
Free Range Kids	6 wks–5 yrs	**W:** freerangekids.com.au **E:** uqgchildcare@uq.edu.au	+61 7 5460 1080

YOUR HEALTH AND FITNESS

Sport and fitness

PLAY YOUR WAY at university! Combine your studies with playing a sport you enjoy, keeping fit and making the most of the excellent sporting and health facilities available on campus.

Healthcare

If you need to see a doctor while on campus, you can visit the UQ Health Service (UQHS), an accredited general practice providing comprehensive and confidential health services for students.

Services include general medicine and specialist referrals, contraception advice, counselling, minor surgery, travel advice and vaccinations.

UQHS "direct-bills", meaning that you generally only pay for immunisation and medications prescribed provided your OSHC insurance is with UQ's preferred provider Allianz Global Assistance.

Students with OSHC cover from other companies will need to pay UQ Health Service and then claim back most or all of their costs from their OSHC provider again excluding the cost of immunisations and prescribed medication.

There is also a dental clinic at UQ St Lucia that offers student discounts. Note that dental treatment is not covered under Allianz OSHC.

University Health Service
W: **uq.edu.au/healthservice**
A: **Building 32, St Lucia and Building 8101a, Gatton**

UQ Sport's Boat (Rowing) Club students start their day with a splash on Brisbane River

Fitness

UQ Sport offers hundreds of sports and activities to help you keep active.

Located across UQ's St Lucia and Gatton campuses, UQ Sport venues are open to UQ students and alumni all year round and provide some of Brisbane's best sport and fitness facilities, with cardio and weights gyms, a 50-metre pool, an Olympic-standard athletics track, 21 floodlit tennis courts, several ovals and much more.

UQ Sport
W: uqsport.com.au
facebook.com/uqsport
T: +61 7 3365 6612

UQ Sport at St Lucia:

- 30+ clubs for hockey, boxing, rugby league, rugby union, football (soccer), sailing and more
- 90+ weekly group classes for cardio, strength, yoga and more
- learn-to-swim lessons, plus regular swim squads every week
- group or one-on-one tennis coaching and super-fun Cardio Tennis classes
- social sport competitions in a range of sports
- ten-week courses in sport and recreation
- athletics coaching
- sporting scholarships and high-performance services for elite athletes.

UQ Sport at Gatton:

- weekly group fitness classes including boot camp, yoga, Pilates, and high-intensity toning classes
- social sport competitions in a range of sports, including netball, touch, football, basketball, badminton and futsal
- an on-campus cardio and weights gym, 25-metre pool, tennis courts, basketball court, ovals and squash courts.

YOUR RESOURCES

Library

You will receive excellent support for all your research and study needs at UQ.

You can access extensive print and electronic collections including books and electronic books, journals and electronic journals, databases, DVDs and video streams, textbooks and other items on your course reading lists, plus extensive manuscript, microform and pictorial collections.

We also offer:
- 1300 computers
- strong wireless network
- spaces for large groups to collaborate
- small study rooms and quiet retreat areas for individuals or one-to-one consultation
- 24-hour study spaces
- computer training rooms
- research assistance
- referencing software and information
- resources to help you start your research
- online and in-person training and support
- access to past exam papers
- generous borrowing privileges
- printing, copying and scanning facilities
- 3D printing service
- friendly and helpful staff
- an annual program of author talks and events.

UQ Library
W: library.uq.edu.au
E: ask@library.uq.edu.au
T: +61 7 3346 4312

Peer Assisted Study Sessions (PASS)

Learn from students who have "been there, done that" through PASS, a mentoring scheme offered by some faculties.

Second- or third-year students who have successfully completed a specific course run collaborative study sessions of up to 25 students. They can provide advice on coursework and content, as well as suggest effective study habits that will help you make the most of your time.

PASS
W: Google "UQ Peer Assisted Study Sessions" and your faculty for available session information

English language support (EAC)

If you need extra English language support while you are studying at UQ, you can access free English for Academic Communication (EAC) support courses through UQ's Institute of Continuing & TESOL Education (ICTE-UQ).

EAC courses are available exclusively to UQ international students and UQ students who are not from an English speaking background.

Courses run for six to eight weeks and are offered on a part-time basis each UQ semester. You can choose to register for the skill stream that will help you most: writing, speaking, listening, or reading. Register online.

ICTE-UQ (CRICOS Provider Number 00091C)
W: icte.uq.edu.au/english-support

If you need help getting connected to UQ's networks, instructions on how to use our systems and sites, or want to download any of UQ's helpful apps, visit our websites:

Information Technology Services (ITS)
W: its.uq.edu.au

App Central
W: uq.edu.au/appcentral

Learning assistance

Enrich your study skills and set yourself up for academic success.

We can help you get the most out of your studies, tackle assignments and prepare well for exams, with our range of online and in-person workshops.

Learn how to write assignments, prepare for exams, manage your time, make effective presentations, and stress less.

We also have Learning Advisors who can help you clarify ideas from workshops you've attended, develop your study skills, and give you feedback on assignments.

Learning advisor
W: uq.edu.au/student-services/learning

Get connected

With one of the fastest and most advanced wireless networks in the world, you can easily access the web on campus, around Australia or overseas.

Across UQ's three campuses and other sites, you can access more than 5000 wireless access points.

You can also access the Internet off-campus at hundreds of participating universities via Eduroam.

Every UQ student receives a free internet account with a generous 40GB per month download quota, as well as access to:
- online learning technology such as virtual classrooms with video lectures, online tools, course materials, lecture notes and recordings (electronic assignment marking and return is conducted in some areas)
- dedicated enrolment and orientation websites for step-by-step guidance in starting your studies at UQ
- personalised my.UQ portal for email, student records, study resources and calendars
- phone and online IT support six days a week
- various apps, including *UQnav* for finding your way around UQ campuses
- access to free and discounted software, including antivirus and Microsoft Office programs.

Writing courses

UQ offers courses at undergraduate and postgraduate study levels to help students who use English as a second language with their academic English.

Writing for International students (WRIT1001) is a course for undergraduate students who use English as a second language.

This course teaches the basics of writing academic English, focusing on the argumentative essay, including developing and structuring an argument, critical thinking and analysis, and using and evaluating sources.

Academic English and thesis writing for international students (WRIT6001) is a course for postgraduate students who speak English as a second language.

The course seeks to develop writing competence in academic English at the postgraduate level, and is especially useful if you are planning to write extended research papers and theses.

Search WRIT1001 or WRIT6001
W: future-students.uq.edu.au/study

YOUR SUPPORT

Student Services

We're here to help you!

- International, Learning, and Disability Advisors ✓
- Counselling Workshops to improve your academic skills ✓
- Programs to help you socially connect ✓

uq.edu.au/student-services

New2UQ

Want advice about settling into life at UQ and beyond?

Specifically designed for first-year students, New2UQ offers academic and social orientation activities to help you make the most of your studies and life at UQ. Some topics and advice offered include:

- settling into university life
- who to go to and how to ask for help
- time management skills
- writing assignments in appropriate format
- career options you never considered
- how to create an amazing resumé.

New2UQ
W: uq.edu.au/student-services/new2uq

Counselling

University can be exciting and rewarding, but can also be a time of change and stress.

A UQ counsellor can help: someone to listen without judgement, offer new perspectives, and help you to find solutions for problems you may be facing. UQ's free service for all students is strictly confidential.

Student counsellor
W: uq.edu.au/student-services/counselling
T: +61 7 3365 1704

Equity support

At UQ, we foster an inclusive learning environment.

If you are concerned you have been discriminated against or harassed, it's important you report it. Discrimination and Harassment Contact Officers can provide you with information, support, or advice.

UQ's Ally Network is another source of support if you identify as lesbian, gay, transgender, bisexual, or intersex (LGBTI). They are a visible network of empathetic staff and students who you can freely talk to for advice.

Discrimination and Harassment Contact Officers
W: uq.edu.au/equity/dhcos

UQ Allies
W: uq.edu.au/equity/content/uq-ally-network

Careers support

Want help with your career and employability goals?

With unique opportunities for internships, volunteering and part-time roles, you can expand your skills, build your personal and professional networks, and reach your employability and career goals sooner.

You will also have access to UQ CareerHub, an exclusive online database with vacant position details from 3000+ employers, as well as hints and tips, FAQs, and factsheets.

Employability
W: uq.edu.au/careers

UQ Careerhub
W: careerhub.uq.edu.au

International Student Advisors

International Student Advisors (ISAs) provide a range of support services from pre-arrival through to departure.

These services relate to studying at UQ, transitioning to university life, and living in South-East Queensland. ISAs can also answer questions about health services, family matters, schooling or childcare, working on a student visa, contacting government departments, and understanding university processes and facilities.

International advisors
W: uq.edu.au/student-services/international-students

Disability support

Access support for your disability, illness, injury, mental illness or medical condition.

UQ offers ongoing support services including access to assistive technology, equipment, computer facilities, participation assistance, note-taking, alternative print formats, exam adjustments, and liaising with your faculty so that you can equitably study. Call or make an appointment with one of our Disability Advisors.

Disability Advisors
W: uq.edu.au/student-services/disability
T: +61 7 3365 1704

Student Centres

Need help navigating university administration?

Visit UQ Answers online or contact one of our three Student Centres for help with:

- forms and student letters
- payments and fees
- orientation
- academic records
- admissions and enrolments
- examinations
- grievances
- document certification
- student visas.

We solve problems: if we can't help you, we'll find someone who can.

Student Centres
W: uq.edu.au/student-centre

UQ Answers
W: uq.edu.au/uqanswers

myAdvisor
W: uq.edu.au/myadvisor

SHOC (Student Help On Campus)

UQU is an independent body that works closely with the University to provide free support for you during your studies at UQ.

The qualified and professional SHOC team can help you with a range of services relating to employment, education and equity, welfare, gender, sexuality, legal issues and migration, including:

- finding a part-time job while you study
- responding to University decisions
- extending your student visa
- getting LGBTIQ support and information
- seeking legal advice
- dealing with financial pressures.

UQU
W: shocuqu.com.au
E: shoc@uqu.com.au
T: +61 7 3377 2200

Discrimination, harassment (including sexual harassment, racial harassment and disability harassment) and bullying is unlawful under State and Commonwealth legislation, and is against UQ policy and procedures. Under the Anti-Discrimination Act Queensland 1991 it is unlawful to discriminate on the basis of sex, relationship status, pregnancy, parental status, breastfeeding, age, race, impairment, religious belief or religious activity, political belief or activity, trade union activity, lawful sexual activity, gender identity, sexuality, family responsibilities, or association with, or relation to, a person identified on the basis of any of the above attributes.

EXPENSES AND ACCOMMODATION

When you study at university, you will pay tuition fees and living costs.

General expenses

Brisbane is an affordable city and has a lower cost of living when compared with other Australian capital cities. Nevertheless, you still need to plan and budget carefully.

How much it will cost you to live in Brisbane will depend partly on your lifestyle preferences.

As a guide, if you are living in shared accommodation off-campus, you can pay approximately AU$17,400–$25,920 per calendar year while living in Australia. In addition to this amount, you will also need to consider establishment costs such as buying furniture, paying rental bond and setting up electricity, gas and mobile phone accounts, as well as other expenses such as visa and medical fees, tuition fees, return airfares, and Overseas Student Health Cover (OSHC).

Remember that exchange rate variations may also affect your budget.

See page 50

Statutory expenses

If you are eligible for Student Visa Processing (SVP), you must read and sign a financial declaration and return it to The University of Queensland along with your Acceptance.

If your program is not eligible for Streamlined Visa Processing (SVP), the Department of Immigration and Border Protection (DIBP) may ask you to prove that you have enough money to complete your studies.

Streamlined Visa Processing (SVP)
W: future-students.uq.edu.au/international/svp

See page 27

Concessions and student discounts

UQ students can get many discounts, which are typically accessed using a valid student card.

These include discounted products such as software and technology, as well as concession prices for many public services such as transport (using a student *go* card), cinemas, museums and more.

Tuition fees are due on a semester basis rather than yearly

LIVING COSTS

Weekly expenses guide

The chart below gives you an idea of the cost of living while you study at UQ.

It does not include establishment costs. If you plan to live in off-campus rental accommodation you will also need to factor in money for approximately eight nights of temporary accommodation when you first arrive; buying furniture; setting up electricity, gas, a home phone or a mobile phone account; rental bond (usually the equivalent of a month's rent: rental bond is refundable when you leave your rental property, provided the property is in a good condition); and two weeks' rent in advance.

In 2017, estimated establishment costs for one student living off-campus are AU$3000, and for a family living off-campus (two adults and one child) they are AU$7900.

Please be advised that this is a guide only and prices may vary depending on personal lifestyle. Amounts are based on 2016 living costs. You should allow for a four to five per cent increase in living expenses each year.

The table does not include UQ tuition fees, textbooks, clothing, entertainment, printing, and health-care costs.

A more detailed monthly expenses guide, including costs of daily items, is included on our website.

Living costs
W: future-students.uq.edu.au/daily-living

(WEEKLY INDICATIVE GUIDE ONLY)	STUDENT LIVING IN ON-CAMPUS COLLEGE	STUDENT LIVING IN OFF-CAMPUS COMMERCIAL PRIVATE PROVIDER	STUDENT LIVING IN OFF-CAMPUS SHARE HOUSE	STUDENT WITH DEPENDANTS LIVING OFF-CAMPUS (TWO ADULTS, ONE CHILD)
Rent	$450–$600	$250–$335	$150–$250	$350–$450
Utilities – including gas, electricity and water	included in rent	most included in rent – check with individual provider	$10–$15	$25–$40
Food	included in rent	$100–$125	$100–$125	$250–$315
Mobile phone	$10–$15	$10–$15	$10–$15	$20–$30
Internet	included in rent	most included in rent	$5	$10-$15
Public transport	$10	$20–$25	$20–$25	$65–$75
TOTAL	**$470–$625**	**$380–$500**	**$295–$435**	**$720–$925**

Note: all amounts are in AUD.

Overseas student health cover (OSHC)

Overseas Student Health Cover (OSHC) is insurance that covers basic medical and hospital care that you may need when you are in Australia.

You must have OSHC if you have, or want to apply for, a student visa and you can obtain it from any government-approved OSHC provider.

OSHC only covers you from the time you arrive in Australia and so you may also need travel insurance while in transit.

Department of Health
W: health.gov.au

OSHC by Allianz Global Assistance

UQ's preferred OSHC provider is Allianz Global Assistance and the University can accept payment on their behalf.

Your Letter of Offer will indicate the Allianz Global Assistance OSHC fee for visa-length cover of OSHC, and the program deposit amount that is part of your tuition fee. When you have paid the deposit and OSHC, and signed and returned the Acceptance form, your Confirmation of Enrolment (CoE) will be issued. This will show that the OSHC has been paid, which will satisfy the student visa application requirements.

See page 27

OSHC by Allianz Global Assistance coverage

- 24-hour emergency assistance and medical advice
- partial coverage of medical services provided by doctors (general practitioner services)
- partial coverage of medical services such as pathology and radiology
- some prescription medicines
- emergency ambulance services.

Note that there is a waiting period for claims relating to most pre-existing medical conditions and not all medical claims are covered under OSHC: see oshcallianzassistance.com.au.

Allianz Global Assistance is also the preferred OSHC provider for UQ's Institute of Continuing & TESOL Education (ICTE–UQ) and IES Foundation Year, and students can buy Allianz Global Assistance OSHC insurance when paying their tuition fees.

OSHC Allianz Global Assistance
W: oshcallianzassistance.com.au

ICTE (OSHC cover for less than a year)
W: icte.uq.edu.au/course-fees

IES (Health and Medical)
W: foundationyear.com/HealthMedical.asp

Other government-approved OSHC providers

UQ has no relationship with any other government-approved OSHC providers and so cannot accept payment from students for any provider other than Allianz Global Assistance. However, you can contact another OSHC provider and insure with them directly, e.g. British United Provident Association (BUPA) Ltd, Australian Health Management (AHM), NIB, or Medibank Private. You will need to provide evidence of this cover before your CoE can be issued.

British United Provident Association (BUPA)
W: overseasstudenthealth.com

Australian Health Management (AHM)
W: ahm.com.au

NIB
W: nib.com.au/overseas-students

Medibank Private
W: medibank.com.au

OSHC Allianz Global Assistance prices

MONTHS	SINGLE PREMIUM (AU$)* FROM 1 JAN 2016	DUAL FAMILY PREMIUM (AU$)** FROM 1 JAN 2016	MULTI FAMILY PREMIUM (AU$)*** FROM 1 JAN 2016
6	$322	$850	$1266
12	$594	$1643	$2396
18	$896	$2662	$4012
24	$1198	$3681	$5628
36	$1815	$5506	$8417

*Singles – Covers only the valid student visa holder.
**Dual Family – Covers one valid student visa holder plus either one adult spouse or recognised de-facto partner or one or more dependant children.
*** Multi family – Covers one student visa holder plus more than one dependant which can only include one adult spouse or recognised de-facto partner and one or more dependant children.
Please note that OSHC fees listed are for 2016: fees are reviewed each year and are subject to change.

Students with families

If you are bringing a spouse and/or children to Australia to live with you during your studies, they will need dependant visas and you will need to have enough money to support them.

The International Student Advisors can assist you with information and resources to support your family's transition to Brisbane.

UQ international students
W: future-students.uq.edu.au/international/bringing-your-family
E: internationalstudentss@uq.edu.au

Department of Immigration and Border Protection (DIBP)
W: border.gov.au

Childcare costs

Childcare costs in Australia are very high (up to approximately AU$95 per child per day). There are also long wait periods for places, so we recommend you place your name on several waiting lists well in advance. You will need to contact childcare centres directly before you arrive.

See page 43

Resources for parents and carers
W: uq.edu.au/equity/resources-parents-and-carers

School tuition fees for children

The Department of Immigration and Border Protection requires that dependant children between the ages of five and 18 attend school full-time as a condition of the dependant visa. International fee-paying students may be required to pay school tuition fees for school-aged children.

AMIT DHOKE (INDIA)

PhD student, School of Information Technology and Electrical Engineering

"I feel Australia is like home to me, as I have lots of friends. The Brisbane community is very nice, friendly and helpful. I like the weather of Australia. For my research in solar it is the best destination.

2016 annual fees for Queensland government schools

YEAR LEVEL	FEE (AU$)*
Primary School (Prep–Year 6)	$11,792
High School (Years 7–10)	$12,912
High School (Years 11–12)	$14,600

* These fees may increase in 2017; you may also have to pay school application fees.

If you have school-aged children, you should email Student Services for assistance with applying for schooling and obtaining a Confirmation of Enrolment (CoE) which provides proof of school enrolment for your child's dependant visa application. Once you arrive in Queensland you can then register your children to attend a specific school near where you will be living. You should budget AU$1400 per child per year for additional school expenses.

If you have received a scholarship directly from the Australian government and/or you are a PhD student, you may be exempt from paying school tuition fees for your school-aged children who attend government schools in Queensland. Check Education Queensland's policy on the waiver of school tuition fees.

Education Queensland
W: education.qld.gov.au/schools/school-operations/fee-exemptions.html

Student Services
W: uq.edu.au/student-services
E: internationalstudentss@uq.edu.au
T: +61 7 3365 1704

Working while studying

If you are residing in Australia on a student visa and want to work, the number of hours per fortnight (two weeks) you can work will depend on the type of student visa you have.

Holders of a Subclass 573 (Higher Education sector) student visa can work up to 40 hours per fortnight while their university program is in session, and unlimited hours during scheduled university breaks.

If you hold a Subclass 574 (Postgraduate Research sector) student visa, you can work unlimited hours a fortnight once you have commenced your masters by research or doctorate course of study in Australia.

This information applies to visas issued after 26 April 2008.

If you are studying at UQ on a scholarship, you should contact your scholarship provider about how many hours you are permitted to work each week.

Department of Immigration and Border Protection (DIBP)
W: border.gov.au/Trav/Stud

Entrance to Emmanuel College at the St Lucia campus

Top tips for house-hunting:

- *Never* sign up or pay any money for a private rental property without inspecting it first
- Attend an Accommodation information session
- Take some time to consider a few different suburbs – prices, size and quality may vary with location
- Try to meet all of the house-mates before moving into a share-house if possible
- Make sure you can easily access public transport from where you choose to live
- Ensure you understand all of the tenancy documentation before you sign anything
- Before you sign anything, speak to one of our Accommodation Team members so they can check the documentation for you.

WHERE TO LIVE

Find out more

Access online resources and free info sessions to help you find and maintain a tenancy:

- check our website for information session times
- watch our information video: **vimeo.com/86578393**
- contact one of our team members by visiting **accommodation.uq.edu.au**

Colleges at UQ

Living on campus can help you transition smoothly into university.

UQ colleges are located within easy walking distance of all university facilities and provide academic support, social, cultural and sporting activities and the opportunity to build networks and friendships that will last a lifetime.

Your college roommates

- 10 residential colleges at St Lucia house 2600 Australian and international students.
- The Halls of Residence at Gatton houses 436 Australian and international students.

Your college fees

- College fees and on-campus cost of living varies between colleges. See page 54 for college contact details.
- Residential colleges provide full catering for undergraduate students.

Your college lifestyle benefits

- Convenience of university facilities and services being only a few minutes' walk away
- Supportive staff and secure premises
- Academic tutorial programs and peer group support
- Meeting students other than those in your academic program
- Active sporting, cultural and social life
- College scholarships, prizes and bursaries.

College applications

Complete an application form which is available directly from the Colleges' websites (see page 54).

Off-campus housing

UQ Rentals Online

On the UQ Rentals database, you can:

- access hundreds of shared and vacant property listings, ranging from low-cost sharehouses to high-rise penthouses
- filter for the price and location that best suits your needs.

UQ Rentals Online
W: uqrentals.com.au

Grace College's standard accommodation rooms at UQ St Lucia

Student accommodation providers

A number of independent student-accommodation providers offer a variety of purpose-built and managed housing options.

UQ Accommodation – Preferred Providers
W: uq.edu.au/student-services/accommodation/preferred-providers

Airport reception

UQ provides one airport transfer for newly arrived International students commencing their first semester. Transfers are available from either the Brisbane domestic or international airport to your pre-booked accommodation.

Bookings must be made at a minimum of three (3) working days before your expected arrival for the request to be processed. Charges for additional passengers and distances may be applicable to your booking.

Airport reception
W: uq.edu.au/student-services/accommodation/airport-reception

Arriving and finding accommodation

UQ Accommodation Services provides information and services to assist you to find a home that's right for you, and make your arrival as smooth as possible.

UQ Accommodation Services include:

- Free information sessions all year
- Free tenancy advice
- Online resources
- One-on-one appointments with accommodation advisors
- Share housing and living skills advice and resources.

We advise all new students who haven't arranged any accommodation to arrive as early as possible before classes start. Allow at least one month to get organised, arrange inspections, and lodge applications for rental properties.

UQ Accommodation Services
A: Student Services, Building 21D, The University of Queensland, St Lucia
T: + 61 7 3365 3419
E: accommodation@uq.edu.au
W: accommodation.uq.edu.au

Residential Colleges

For more information about colleges, including fees and application details, visit Accommodation Services online, or contact the colleges directly.
E: accommodation@uq.edu.au
T: +61 7 3365 3419
W: accommodation.uq.edu.au

UQ ST LUCIA

Cromwell College
Current residents 296 (249 fully catered College/47 self-catered Campus Lodge)
Accepts Men and women
Affiliation Uniting Church
Meals 21 per week
Associate memberships Yes
E: stay@cromwell.uq.edu.au
T: +61 7 3377 1300
W: cromwell.uq.edu.au

Duchesne College
Current residents 200
Accepts Women only
Affiliation Roman Catholic
Meals 21 per week
E: duchesne.college@duchesne.uq.edu.au
T: +61 7 3377 2333
W: duchesne.uq.edu.au

Emmanuel College
Current residents 340
Accepts Men and women
Affiliation Uniting and Presbyterian Churches
Meals 21 per week
Associate memberships Yes
E: enquiries@emmanuel.uq.edu.au
T: +61 7 3871 9100
W: emmanuel.uq.edu.au

Grace College
Current residents 181
Accepts Women only
Affiliation Uniting and Presbyterian Churches
Meals 21 per week
Associate memberships Yes
E: graceadmin@grace.uq.edu.au
T: +61 7 3842 4000
W: grace.uq.edu.au

International House
Current residents 238
Accepts Men and women
Affiliation Non-denominational
Meals 21 per week
Associate memberships Yes
E: ihadmissions@inthouse.uq.edu.au
T: +61 7 3721 2480
W: internationalhouse.uq.edu.au

Kings College
Current residents 325
Accepts Men only
Affiliation Uniting Church
Meals 21 per week
Associate memberships Yes
E: kings.college@uq.edu.au
T: +61 7 3871 9600
W: kings.uq.edu.au

St John's College
Current residents 300
Accepts Men and women
Affiliation Anglican Church
Meals 21 per week
E: admissions@stjohns.uq.edu.au
T: +61 7 3842 6600
W: stjohns.uq.edu.au

St Leo's College
Current residents 207
Accepts Men only
Affiliation Roman Catholic
Meals 21 per week
E: enquiries@stleos.uq.edu.au
T: +61 7 3878 0600
W: stleos.uq.edu.au

Union College
Current residents 334
Accepts Men and women
Affiliation Non-denominational
Meals 21 per week
E: union.college@uq.edu.au
T: +61 7 3377 1500
W: unioncollegeuq.com.au

Women's College
Current residents 253
Accepts Women only
Affiliation Non-denominational
Meals 21 per week
Associate memberships Yes
E: administration@womens.uq.edu.au
T: +61 7 3377 4500
W: womens.uq.edu.au

UQ GATTON

Gatton Halls of Residence
Current residents 436
Accepts Men and women
Affiliation Non-denominational
Meals 21 per week with flexible packages
E: halls@uq.edu.au
T: +61 7 5460 1215
W: uq.edu.au/halls

College associate membership

The UQ Colleges Associate Membership Program allows you to enjoy the many benefits of a residential college, without living on campus.

Associate Members have the opportunity to become a member of the College community, access College facilities and resources, and participate in a wide range of academic, social and cultural activities while getting to know other students in a supportive community.

College memberships
W: uq.edu.au/uqadvantage/uqcamg

CLAIRE PENG (CHINA)

Master of Business

"I lived in Emmanuel College in my second year of university. It was an absolutely delightful experience! I particularly enjoyed spending mealtimes with my college friends, chatting about things happening and sharing some fun parts of different cultures. It is full of amazing people and we are so close – just like a family. Step out of your comfort zone! UQ is such an amazing place with a diverse group of students. Get to know people in your course or residential hall and they might become your lifelong friends.

Students relax on the courtyard at Grace College, UQ St Lucia

TUITION FEES

As an international student at UQ, you will pay international tuition fees. How much you pay depends on what program you're studying.

YNGRID CHAYACANI (PERU)

Master of Urban and Regional Planning

"I chose to study at The University of Queensland because it is situated among the top 50 universities in the world.

Now that I am here, what I enjoy most about UQ is the facilities for students: there are libraries open 24/7, places to study, places to play sport, and green places to relax.

Tuition fees for UQ degree programs

Program-based fees mean all courses within a program are charged at the same tuition fee rate for a given academic year. Published indicative annual fees assume you enrol in a full-time study load (usually eight units per semester). For students who are not enrolled in a standard full-time study load, the fee is pro-rated.

Each program's fees are indexed annually. The indexation rate is fixed about 18 months in advance of a particular academic year, thereby allowing you to plan your finances ahead of time.

2017 indicative annual/semester fees for programs, based on a standard full-time study load, are included in the 2017 Undergraduate and Postgraduate Program Supplements.

To estimate the total cost of a program, multiply the semester or annual fee by the number of semesters or years. As a guide, you can add on the historical average indexation rate of four per cent per year (please note: this rate is subject to change).

Tuition fees
W: future-students.uq.edu.au/apply/international/tuition-fees

Refunds

Refunds are made to international students in accordance with the University's Fee Rules and international student refunds procedures.

Fee Refund Information
W: ppl.app.uq.edu.au/content/3.40.03-international-student-refunds

Policies and Rules
W: uq.edu.au/myadvisor/university-rules

Fee Refund Enquiries
W: uq.edu.au/uqanswers

Census dates
W: uq.edu.au/myadvisor/census-date

Student Services and Amenities Fee (SSAF)

In 2011 the Australian Parliament passed legislation allowing universities and other higher education providers to charge a fee for non-academic services such as sporting and recreation activities, employment and career advice, child care, financial advice, and food services. UQ levies the SSAF – which is capped at a maximum of $290 for 2016 – according to whether you are an internal or external student, or enrolled full-time or part-time. The fee is indexed annually.

SSAF
W: uq.edu.au/myadvisor/student-services-and-amenities-fee

Financial aid

UQ participates in and assists students to apply for student loan programs offered by their home countries to cover some educational expenses while enrolled as a full-time student in UQ programs. UQ participates in a number of programs, including the US Title IV Direct Loan Programs, US Veterans Affairs Benefits, US Private Loans, Canadian Provincial and Federal Loan programs, German Bafög, Norwegian Lånekassen, Danish "SU" Education Support Agency, and Swedish CSN Loans.

Want to find out the tuition fees for a particular program? :

1. *UQ Undergraduate program supplement for international students*
2. *UQ Postgraduate program supplement for international students*
3. **future-students.uq.edu.au**

Refunds to students in receipt of financial aid

Under US Federal William D Ford Direct Loan Program guidelines, the University is required to return the unearned portion of funds provided for study purposes to the US Government if the student granted the loan withdraws prior to completing 60 per cent of a study period. No tuition fees are refunded to the US Government if the student withdraws having completed 61 per cent or more of the study period.

Financial aid
W: future-students.uq.edu.au/node/352
E: financialaid@uq.edu.au
T: +61 7 3365 7941 (select Option 4)

SCHOLARSHIPS

Visit UQ's scholarships website to view a limited range of scholarships available for undergraduate, postgraduate and research higher degree students.

Undergraduate Scholarships and Prizes Office
W: scholarships.uq.edu.au

Australian Government scholarships

Australia Awards Scholarships

Australia Awards are prestigious international scholarships and fellowships funded by the Australian Government. They offer the next generation of global leaders an opportunity to undertake study, research and professional development in Australia and for high-achieving Australians to do the same overseas.

Australia Awards are a whole-of-Australian government initiative bringing together scholarships and fellowships administered by the Department of Foreign Affairs and Trade, the Department of Education, and the Australian Centre for International Agricultural Research.

The study and research opportunities provided by Australia Awards Scholarships help participants develop the skills and knowledge to drive change and contribute to the development outcomes of their country.

The Awards include payment of an establishment allowance, all tuition fees, return airfares, living allowance and overseas health care cover.

UQ is a participating institution and has hosted Australian Government-sponsored students for more than 50 years.

Endeavour Scholarships and Fellowships

The Endeavour Scholarships and Fellowships offer support to non-Australians from participating countries to undertake postgraduate masters by coursework or research in Australia.

The program typically offers three quarters of the scholarships and fellowships funded each year to overseas citizens (international students), with support ranging from short-term fellowships or research placements to full postgraduate degrees. Recipients receive travel and establishment funding as well as tuition-fee support.

The Endeavour Scholarships and Fellowships aim to:

- develop ongoing educational, research and professional links between individuals, organisations and countries
- increase the skills and global awareness of high-achieving individuals from Australia and overseas
- contribute to Australia's reputation as a high-quality provider of education and training and a leader in research and innovation
- increase the productivity of Australians through international study, research or professional development experience.

Australian Centre for International Agricultural Research (ACIAR) Fellowships

ACIAR funds research projects that are developed within a framework reflecting the priorities of Australia's aid program and national research strengths, together with the agricultural research and development priorities of partner countries.

In line with the Australian Government's aid policy, ACIAR's programs direct activities to developing countries in five regions: Papua New Guinea and Pacific island countries; East Asia; Mekong countries and China; South and West Asia; Sub-Saharan Africa; and Middle East and North Africa.

One of the primary aims of the ACIAR Fellowship Scheme is to commission research into improving sustainable agricultural production in developing countries.

ACIAR Fellowships
W: aciar.gov.au

UQ RHD scholarships

UQ provides almost AU$40 million in scholarship funding support each year for the living and tuition expenses of research higher degree (RHD) candidates.

UQ Graduate School scholarships are allocated in two competitively based rounds each year, and include:

International Postgraduate Research Scholarship (IPRS)

Funded by the Australian Government, IPRS scholarships are awarded to outstanding international RHD candidates to cover tuition fees and Overseas Student Health Cover costs for commencing candidates, and are based on academic merit, research experience and/or potential, and alignment with UQ's research strengths.

UQ Centennial Scholarships (UQCent)

The UQ Centennial Scholarships are premier UQ scholarships awarded to outstanding candidates. The scholarship provides a living allowance for commencing candidates who have been awarded an IPRS, to the equivalent value of the Australian Postgraduate Award.

UQ International Scholarships (UQI)

UQI scholarships support RHD candidates who are strongly endorsed by their school or institute, but have not secured an IPRS and UQ Centennial scholarship. UQI scholarships provide tuition fees and a living allowance to international RHD candidates to the equivalent value of the Australian Postgraduate Award.

Top Up Assistance Program (TUAP)

The Top Up Assistance Program supports RHD candidates receiving a foreign Government scholarship or sponsorship with a living stipend below the Postgraduate Award. The scholarship will provide a top up to the value of the Australian Postgraduate Award.

UQ Graduate School
W: uq.edu.au/grad-school/scholarships-and-fees
E: admissions@gradschool.uq.edu.au
T: +61 7 3346 0522

Other scholarship opportunities

Many international students at UQ are funded by scholarships from their home governments or other funding bodies.

For more information on these scholarships, you should contact the Ministry of Education or other appropriate government agency directly in your home country. Some multinational aid organisations and other large corporations also provide scholarship funding for international students.

If you wish to apply for assistance, please contact the nominated administrator within the organisation directly.

The Good Universities Guide Scholarship Search

The Good Universities Guide Scholarship Search allows you to search for financial assistance to help you pay for your university studies. You can use this search to find:

- scholarships in particular fields
- scholarships for undergraduate and postgraduate study
- different types of assistance, such as travel grants and accommodation assistance.

The Good Universities Guide Scholarship Search
W: gooduniversitiesguide.com.au/scholarship

HOW TO FIND OUT MORE

Meet us in your country

UQ academic and administrative staff often travel internationally, giving you the opportunity to meet one of our team members at an event in your home country. Check out our events calendar.

Events (click on 'Agent Events')
W: future-students.uq.edu.au/events

UQ educational representatives

UQ's representatives can help you find information about studying at UQ, what the entry requirements are, how to complete your application, and how to lodge your student visa.

UQ Authorised Educational Representatives
W: uq.edu.au/international/edureps

Hear from a current student

The team at Connect-U are student volunteers who assist those about to start their studies at UQ. They can help you with information about living in Australia, important university contacts and procedures, what it's like to be a university student, and much more.

Connect-U
W: uq.edu.au/student-services/connect-u/app

UQ campus tours and advisory sessions

UQ is a great place to study, make new friends, and take part in sporting and cultural activities. Register for a campus tour and experience first-hand what UQ has to offer.

Campus tours
W: uq.edu.au/international-students/campus-tours
W: uq.edu.au/international-students/advisory-sessions

Students relax in front of UQ St Lucia's Forgan Smith Building

Notes

Disclaimer
The inclusion in this publication of details of a program or a course creates no obligation on the part of the University to teach it as or when described. The University may discontinue or vary programs and courses at any time without notice. Information in this guide is accurate as at February 2016.

While care has been taken to provide accurate information in this prospectus, it is the responsibility of students to check and confirm the specific details of programs, courses and enrolment.

Visit **future-students.uq.edu.au** for up-to-date program information.

All costs and fees quoted in this publication are in Australian dollars (AU$).

Any agreement with this University does not remove the right to take action under Australia's consumer protection laws.

Australian Consumer Protection
australia.gov.au

ESOS compliance
The provision of education services to international students by Australian education institutions is governed by the *Education Services for Overseas Students (ESOS) Act 2000* and the *National Code of Practice for Registration Authorities and Providers of Education and Training to Overseas Students 2007*.

The Education Services for Overseas Students Act 2000 (ESOS Act) and related legislation is designed to protect the interests of students coming to Australia on student visas. The legislation aims to protect and enhance Australia's reputation for quality education, to provide tuition protection and support the integrity of the student visa program.

The University of Queensland, in providing education services to overseas students, complies with the *National Code of Practice* of the Department of Education and Training and the Universities Australia code of ethical practice.

CRICOS Provider Number 00025B

ESOS Act
internationaleducation.gov.au/Regulatory-Information

Privacy
The University complies with Australian and Queensland privacy laws and guidelines.

Privacy
uq.edu.au/privacy

This publication was produced by **The University of Queensland Office of Marketing and Communications, UQ International** and **Academic Services Division.**

Aerial image of UQ St Lucia

UQ INTERNATIONAL

Study enquiries

Online enquiries
W uq.edu.au/international-students/enquire-online

Outside Australia
T +61 3 8676 7004

Within Australia (freecall)
T 1800 671 980

General office

JD Story Building
The University of Queensland
St Lucia Qld 4072 AUSTRALIA
T +61 7 3365 7941
E applicationstatus@uq.edu.au

future-students.uq.edu.au

CRICOS Provider Number 00025B

facebook.com/uniofqld
twitter.com/uq_news
instagram.com/uniofqld
weibo.com/myuq

THE UNIVERSITY OF QUEENSLAND
AUSTRALIA

Create change

UNDERGRADUATE

INTERNATIONAL

UQ GUIDE 2017

UNDERGRADUATE PROGRAM SUPPLEMENT

UNIVERSITIES AUSTRALIA

UNIVERSITAS 21

GROUP OF EIGHT AUSTRALIA

The 2017 UQ Undergraduate program supplement for international students is a companion booklet to the *International UQ Guide 2017,* which can be found online at **future-students.uq.edu.au/ask**

HOW TO USE THIS SUPPLEMENT

1. Choose a program (you can choose by area of interest or, if you know what you're looking for, by program name)
2. Check the English language requirements (page 40 of this booklet)
3. Check the application closing date (page 36 of this booklet)
4. Follow the instructions on page 44 of this booklet to submit your application

If at any point you would like more detailed information about a program, you can visit **future-students.uq.edu.au**

Information about UQ's study environment, refund policy, legal rights and support services, as well as information for students living with families, and estimated costs for living in Brisbane can be found in the *International UQ Guide 2017* or at **future-students.uq.edu.au**

Disclaimer
The inclusion in this publication of details of a program or a course creates no obligation on the part of the University to teach it as or when described. The University may discontinue or vary programs and courses at any time without notice. Information in this guide is accurate as at April 2016.

While care has been taken to provide accurate information in this guide, it is the responsibility of students to check and confirm the specific details of programs, courses and enrolment.

Visit future-students.uq.edu.au for up-to-date program information.

All costs and fees quoted in this publication are in Australian dollars (AU$) unless otherwise indicated.

Any agreement with this University does not remove the right to take action under Australia's consumer protection laws.

Australian Consumer Protection
australia.gov.au

ESOS compliance
The provision of education services to international students by Australian education institutions is governed by the *Education Services for Overseas Students (ESOS) Act 2000* and the *National Code of Practice for Registration Authorities and Providers of Education and Training to Overseas Students 2007*.

The Education Services for Overseas Students Act 2000 (ESOS Act) and related legislation is designed to protect the interests of students coming to Australia on student visas. The legislation aims to protect and enhance Australia's reputation for quality education, to provide tuition protection and support the integrity of the student visa program.

The University of Queensland, in providing education services to overseas students, complies with the *National Code of Practice* of the Department of Education and Training and the Universities Australia code of ethical practice.

CRICOS Provider Number 00025B

ESOS Act
aei.gov.au/Regulatory-information

Privacy
The University complies with Australian and Queensland privacy laws and guidelines.

Privacy
uq.edu.au/privacy

Tuition fee refunds
Refer to page 37 of the *International UQ Guide 2017* for information about tuition fee refunds, or go to ppl.app.uq.edu.au/content/3.40.03-international-student-refunds.

This publication was produced by
The University of Queensland Office of Marketing and Communications, UQ International, and **Academic Services Division.**

CHOOSE A PROGRAM

Use this list to locate an individual program, or if you aren't quite sure what you want to study yet, flip to one of the highlighted areas of interest to browse all the programs on offer in that study section.

Search by study area	
AGRICULTURE AND ENVIRONMENT	**2–5**
ARCHITECTURE AND PLANNING	**6–7**
ARTS, COMMUNICATIONS AND SOCIETY	**8–13**
BUSINESS, ECONOMICS AND LAW	**14–17**
EDUCATION	**18–19**
ENGINEERING AND INFORMATION TECHNOLOGY	**20–23**
HEALTH, BEHAVIOURAL SCIENCES AND MEDICINE	**24–31**
SCIENCE AND MATHEMATICS	**32–35**

Search by program	
Advanced Science (Honours)	34
Advanced Finance and Economics (Honours)	16
Agribusiness	4
Agricultural Science (Honours)	4
Architectural Design	7
Arts	10
Biomedical Science (Honours)	26
Biotechnology (Honours)	34
Business [Associate Degree]	16
Business -	
Agribusiness	4
[Associate Degree]	16
Business Management	16
Business Management	16
Commerce	16
Communication	10
Criminology and Criminal Justice (Honours)	10
Dental Science (Honours)	26
Economics	17
Education (Primary)	19
Education (Secondary)	19
Engineering (Honours)	22
Engineering [Bachelor (Honours) and Master]	22
Environmental Management (Honours)	4
Environmental Science (Honours)	4
Equine Science	5
Exercise and Nutrition Sciences	26
Exercise and Sport Sciences (Honours)	27
Food Technology (Honours)	34
Health Sciences	27
Health, Sport and Physical Education (Honours)	27
Human Services	28
Information Technology	23
International Hotel and Tourism Management	17
International Studies	11
Journalism	11
Languages [Diploma]	12
Laws (Honours)	17
Management -	
Business Management	16
Environmental Management (Honours)	4
International Hotel and Tourism Management	17
Mathematics	34
Medicine [Doctor of]	31
Midwifery	28
Music (Honours)	11
Music Performance [Diploma]	12
Nursing	28
Occupational Health and Safety Science (Honours)	29
Occupational Therapy (Honours)	29
Pharmacy (Honours)	29
Physiotherapy (Honours)	30
Psychological Science (Honours)	30
Regional and Town Planning	7
Science -	
Agricultural Science (Honours)	4
Biomedical Science (Honours)	26
Dental Science (Honours)	26
Environmental Science (Honours)	4
Exercise and Nutrition Sciences	26
Exercise and Sport Sciences (Honours)	27
Health Sciences	27
Occupational Health and Safety Science (Honours)	29
Psychological Science (Honours)	30
Social Science	12
Veterinary Science (Honours)	35
Social Science	12
Social Work	30
Speech Pathology (Honours)	31
Sustainable Agriculture	5
Veterinary Science (Honours)	35
Veterinary Technology	5
Wildlife Science	5

AGRICULTURE AND ENVIRONMENT

Whether you are interested in agribusiness, agricultural science, equine science, sustainable development, the environment, veterinary technology, or wildlife science, UQ will help you develop the specialist skills you need to undertake a key role in solving the challenges facing our world today.

ZHONG XIANG CHEAH, MALAYSIA

Bachelor of Agricultural Science

"I chose UQ as it is one of the highest ranking agricultural schools in the world and the rural Gatton campus allows much more opportunity for excursions and hands-on practical work in comparison to other universities with city campuses.

UQ RANKINGS

QS World University Rankings by Subjects 2016

12	Environmental Sciences (No.1 in Australia)
17	Agriculture and Forestry (No.2 in Australia)

UQ has:

- exciting field trips in selected courses that can take you from the Great Barrier Reef and Moreton Bay to Lamington National Park and Mount Isa
- extensive opportunities to gain advanced practical skills during courses, research projects and work placements
- Australia's most extensive marine and environmental science teaching and research facilities including the Heron Island and the Moreton Bay research stations off Queensland's east coast
- the most modern veterinary and animal science facilities in the southern hemisphere and the most comprehensive animal research and teaching centre in Australia
- access to 1054 hectares of working farms, nurseries, post-harvest facilities, laboratories and greenhouses
- opportunities for international study tours or exchange semesters.

FEATURED PROGRAM
Bachelor of Agricultural Science (Honours)

Program code 2352

CRICOS code 081217A

Duration 4 years

Go beyond the traditional growing of crops and animal production to take on a diverse and challenging career in agricultural science where you will use scientific, technological, management, economic, environmental and social principles to meet the world's need for food and fibres.

UQ's Bachelor of Agricultural Science (Honours) offers you a broad range of courses covering topics from economics, biochemistry, microbiology, genetics, animal nutrition, land use and the environment, and agricultural development in developing countries in Asia.

During this four-year program, you will gain an international experience through a three-week placement with Gadjah Mada University in Indonesia where you will focus on the biophysical, economic and social aspects of small scale tropical production systems.

In the final two years you will undertake an independent research project where you will extend your specialisation in either animal or plant science and build a successful career in the agricultural industries in research and development, production and management or rural finance.

PROGRAM STRUCTURE: Bachelor of Agricultural Science (Honours)

COMPULSORY COURSES (42 units)

36 units* from:
Australia's Bio-Physical Environment, or Environment & Society
Food for a Healthy Planet
Agricultural Biochemistry
Agricultural Microbiology & Gene Technology
Agricultural Economics
Agroecology
Molecular and Quantitative Plant Genetics
Research Methodologies for Agriculture
Agricultural Development in Asia**
Tropical Agriculture**
Animal Nutrition
Chemistry 1
Participatory Research, Development and Extension Practice
Natural Resource Management
The Soil Environment
Land Use & Management
Analysis of Scientific Data
Design and Analysis of Experiments for the Applied Sciences

6 units from:
Applied Biology II
Applied Biology I
Plant Production Principles, or Livestock Industries
Or
Genes, Cells & Evolution
Cells to Organisms
Physical Basis of Biological Systems

MAJOR (18 units)

ANIMAL SCIENCE
10 units from:
Pasture Science
Agricultural & Resource Markets
Agricultural and Resource Policy
Animal Environmental Physiology
Animal Anatomy & Physiology 1
Animal Anatomy & Physiology 2
Animal Health and Epidemiology
Extensive Animal Production
Intensive Animal Production
Animal Reproduction
Livestock Science & Production
Animal Breeding & Genetics
Emerging Issues in Animal Bioscience

8 units from:
Research Project

PLANT SCIENCE
10 units from:
Biology and Ecology of Plant Pests
Crop Production Science
Pasture Science
Agricultural & Resource Markets
Agricultural and Resource Policy
Crop Physiology
Plant Microbe & Insect Interactions
Advanced Topics and Applications in Plant Science
Fungi & Plant Diseases
Plant Identification and Vegetation Classification
Quantitative Genetics
Horticultural Science
Production Horticulture
Soil Plant Relationships
Soils, Landscapes & Environments
Plant Physiology
Plant and Environmental Health
Plant Protection
Weed Science

8 units from:
Research Project

ELECTIVES (4 units)

Biology and Ecology of Plant Pests
Crop Production Science
Pasture Science
Agricultural and Resource Policy
Crop Physiology
Animal Environmental Physiology
Animal Anatomy & Physiology 1
Animal Anatomy & Physiology 2
Animal Health and Epidemiology
Animal Reproduction
Livestock Science & Production
Animal Breeding & Genetics
Animals in a Changing Environment
Animal Nutrigenomics and Metabolism
Emerging Issues in Animal Bioscience
Plant Microbe & Insect Interactions
Advanced Topics and Applications in Plant Science
Fungi & Plant Diseases
Plant Identification and Vegetation Classification
Quantitative Genetics
Horticultural Science
Production Horticulture
Soil Plant Relationships
Soils, Landscapes & Environments
Working with Groups and Teams
Plant Physiology
Plant and Environmental Health
Plant Protection
Weed Science

*Each course at UQ is generally comprised of 2 units.

**These courses offer an international study tour. Visit science.uq.edu.au/practical-opportunities

Please check the following pages for basic information about UQ's agriculture and environment undergraduate programs, including academic and English language entry requirements, indicative annual program fees, program duration, start semesters and majors. To access more detailed information, visit **future-students.uq.edu.au.**

Bachelor of Agribusiness

From crop-growing through to the retail marketing of food, agribusiness professionals play an important role in feeding the world. In this program you'll learn the commercial side of agriculture, including growing, processing, trading and financing products. With courses founded on good business principles and practices in areas like accounting, human resources, marketing and logistics, you'll also develop knowledge about farming and the land, and have a chance to study issues around agricultural sustainability, food security, crop production, livestock and horticulture. Throughout the program you'll become familiar with agribusiness organisations through visits, case studies and research projects, and a major group project with an agribusiness company in your final year.

PROGRAM CODE	CRICOS CODE	2017 ENTRY SCORE	PROGRAM DURATION	HONOURS	START SEMESTER	PROGRAM LOCATION	INDICATIVE ANNUAL FEE^	ENGLISH LANGUAGE PROFICIENCY
2007	037367G	See page 39	Three years	Additional year of study	1 (27 February 2017)	Gatton/ St Lucia	$37,040	IELTS overall 6.5 / 6 in each sub-band: see page 40

Admission requirements
Queensland Year 12 (or equivalent), including Year 12 English and Mathematics A or B

Dual degree programs
Sustainable Agriculture, Equine Science, Veterinary Technology, Wildlife Science

Further study options
Bachelor of Agribusiness (Honours), Graduate Certificate in / Master of Agribusiness, MPhil, PhD

Closing Date
See page 36

Placements: 30 days approved industry practice in at least two positions in agribusiness must be completed before enrolling in AGRC3000

Bachelor of Agricultural Science (Honours)

If you want to shape the future of food, fibre and farming, consider a career as an agricultural scientist, and tackle issues like climate change, food security, sustainability and agricultural productivity. This program will give you general and specialist knowledge in biochemistry, microbiology, genetics, animal nutrition, land use, economics, the environment, and agricultural development. You'll establish a broad understanding of the industry before specialising in either animal or plant science, and during your third year you'll also go on a three-week field trip to South-East Asia to experience their agricultural production systems and resources.

Majors
- Animal Science
- Plant Science

PROGRAM CODE	CRICOS CODE	2017 ENTRY SCORE	PROGRAM DURATION	HONOURS	START SEMESTER	PROGRAM LOCATION	INDICATIVE ANNUAL FEE^	ENGLISH LANGUAGE PROFICIENCY
2352	081217A	See page 39	Four years	All students will graduate with a class of honours	1 (27 February 2017) 2 (24 July 2017)	Gatton/ St Lucia	$37,040	IELTS overall 6.5 / 6 in each sub-band: see page 40

Admission requirements
Queensland Year 12 (or equivalent), including Year 12 English, and Chemistry or Mathematics B

Further study options
Graduate Certificate in / Graduate Diploma in / Master of Agricultural Science, PhD

Closing Date
See page 36

Placements: Six-month internship in an agricultural production enterprise, agribusiness or research institution
Practical opportunities: Some courses within this program offer an international study tour. See **science.uq.edu.au/practical-opportunities**.
Special note: Some external courses may require residential school attendance

Bachelor of Environmental Management (Honours)

Do you see yourself taking on complex issues like climate change, pollution and land clearing? This four-year interdisciplinary program bridges the gap between science and management. Courses focus on both the environmental sciences (including biology, ecology and geography) and the social sciences (including the study of economics, business and legal and policy issues). Graduate with an internationally respected honours qualification, with expertise that will set you apart in a competitive job market and provide a pathway to future research or learning.

Majors
- Natural Systems and Wildlife
- Sustainable Development

PROGRAM CODE	CRICOS CODE	2017 ENTRY SCORE	PROGRAM DURATION	HONOURS	START SEMESTER	PROGRAM LOCATION	INDICATIVE ANNUAL FEE^	ENGLISH LANGUAGE PROFICIENCY
2376	082629F	See page 39	Four years	All students will graduate with a class of honours	1 (27 February 2017) 2 (24 July 2017)	St Lucia	$37,040	IELTS overall 6.5 / 6 in each sub-band: see page 40

Admission requirements
Queensland Year 12 (or equivalent), including Year 12 English (or acceptable alternative)

Further study options
PhD

Closing Date
See page 36

Placements: 12-week industrial placement within Australia or overseas
Practical opportunities: Some courses within this program offer a practical placement, field trip or international study tour.
See **science.uq.edu.au/practical-opportunities**.

Bachelor of Environmental Science (Honours)

Do you want to solve major global resource and environmental problems with scientific solutions? This science-focused program teaches you how to describe, monitor and predict environmental processes by examining the effect of human activity on physical and biological environments. You'll also learn the legal, political and social aspects of environmental management. You'll participate in field trips and complete a final-year research project, which includes an environmental impact assessment or an environmental audit.

Majors
- Earth Resources
- Ecology and Conservation
- Environmental Toxicology
- Natural Resource Science

PROGRAM CODE	CRICOS CODE	2017 ENTRY SCORE	PROGRAM DURATION	HONOURS	START SEMESTER	PROGRAM LOCATION	INDICATIVE ANNUAL FEE^	ENGLISH LANGUAGE PROFICIENCY
2353	081216B	See page 39	Four years	All students will graduate with a class of honours	1 (27 February 2017) 2 (24 July 2017)	St Lucia	$37,040	IELTS overall 6.5 / 6 in each sub-band: see page 40

Admission requirements
Queensland Year 12 (or equivalent), including Year 12 English, Mathematics B and either Chemistry or Physics

Further study options
PhD

Closing Date
See page 36

Special note: Honours year commences three weeks before the start of Semester 1 in the standard academic calendar (i.e. end of January); in Semester 2, Honours year commences at the start of the standard academic calendar

Bachelor of Equine Science

Humans and horses have shared a close relationship for thousands of years. In this new, three-year program you'll study horses and their welfare, behaviour, nutrition, reproduction, health, rehabilitation, exercise and physiology. You'll build a strong understanding of animal and plant biology, applied maths and statistics, and chemistry before specialising in areas including agricultural biochemistry, horse behaviour, physiology, biomechanics, breeding, nutritional physiology and diet. Graduate with scientific knowledge and practical skills that can be used in all aspects of the equine industry to improve the management, performance and welfare of all horses.

PROGRAM CODE	CRICOS CODE	2017 ENTRY SCORE	PROGRAM DURATION	HONOURS	START SEMESTER	PROGRAM LOCATION	INDICATIVE ANNUAL FEE^	ENGLISH LANGUAGE PROFICIENCY
2385	087882G	See page 39	Three years	Additional year of study	1 (27 February 2017)	Gatton	$37,040	IELTS overall 6.5 / 6 in each sub-band: see page 40

Admission requirements	Dual degree programs	Further study options	Closing Date
Year 12 or equivalent English and either Mathematics A or B	Agribusiness	Graduate Certificate in / Graduate Diploma in / Master of Equine Science	See page 36

Bachelor of Sustainable Agriculture

The world's population is expected to reach 10 billion by 2050 and feeding our growing planet is becoming an increasing challenge. This program will teach you the scientific and managerial principles needed to help farmers sustainably increase their production of food and fibre. You'll study animal biology, plant biology, applied mathematics and agricultural biochemistry, and gain hands-on experience during an optional 120-hour placement in your third year with a host organisation in either Australia or overseas.

PROGRAM CODE	CRICOS CODE	2017 ENTRY SCORE	PROGRAM DURATION	HONOURS	START SEMESTER	PROGRAM LOCATION	INDICATIVE ANNUAL FEE^	ENGLISH LANGUAGE PROFICIENCY
2386	087884F	See page 39	Three years	Additional year of study	1 (27 February 2017)	Gatton	$37,040	IELTS overall 6.5 / 6 in each sub-band: see page 40

Admission requirements	Dual degree programs	Further study options	Closing Date
Year 12 or equivalent English and either Mathematics A or B	Agribusiness	Graduate Certificate in / Graduate Diploma in / Master of Sustainable Agriculture	See page 36

Bachelor of Veterinary Technology

This program will introduce you to the theory and practice of para-veterinary healthcare, which prepares you for animal support, welfare or behavioural roles. You'll build a strong foundation in chemistry, applied maths, animal biology, communication, management, and animal behaviour and handling, before developing deeper and more specific expertise in areas including animal anatomy and physiology; animal pathogens (parasites, viruses, bacteria and similar) and immunity; agricultural biochemistry; and animal health technologies in medicine, surgery, anaesthesia and radiology. In your third year, you'll gain hands-on experience with a clinical and professional focus, and transition to practical courses and clinical rotations. Throughout your program you'll participate in industry placements in locations like vet hospitals, wildlife parks, and welfare organisations.

PROGRAM CODE	CRICOS CODE	2017 ENTRY SCORE	PROGRAM DURATION	HONOURS	START SEMESTER	PROGRAM LOCATION	INDICATIVE ANNUAL FEE^	ENGLISH LANGUAGE PROFICIENCY
2387	087886D	See page 39	Three years	Additional year of study	1 (27 February 2017)	Gatton	$37,040	IELTS overall 6.5 / 6 in each sub-band: see page 40

Admission requirements	Dual degree programs	Further study options	Closing Date
Year 12 or equivalent English and either Mathematics A or B	Agribusiness	Graduate Certificate in / Graduate Diploma in / Master of Veterinary Technology	See page 36

Bachelor of Wildlife Science

As a wildlife scientist, you'll study native and exotic amphibians, reptiles, birds and mammals in natural environments, wildlife parks and animal facilities, so you can contribute to their conservation and management. This program focuses on animal biology and managing wild animals. You'll learn how to implement and evaluate management programs for both captive and freely roaming wildlife, and study wildlife anatomy and physiology, reproductive biology, breeding and genetics, nutrition, and health. With a strong practical focus, you'll learn skills in wildlife trapping, identification and animal handling, and get hands-on experience during industry placements at locations including zoos, sanctuaries and wildlife parks.

PROGRAM CODE	CRICOS CODE	2017 ENTRY SCORE	PROGRAM DURATION	HONOURS	START SEMESTER	PROGRAM LOCATION	INDICATIVE ANNUAL FEE^	ENGLISH LANGUAGE PROFICIENCY
2388	087888B	See page 39	Three years	Additional year of study	1 (27 February 2017)	Gatton	$37,040	IELTS overall 6.5 / 6 in each sub-band: see page 40

Admission requirements	Dual degree programs	Further study options	Closing Date
Year 12 or equivalent English and either Mathematics A or B	Agribusiness	Graduate Certificate in / Graduate Diploma in / Master of Wildlife Science	See page 36

^ Indicative full-time fee
The indicative annual fee is calculated based on a standard full-time study load in 2017 (usually this is 16 units but this may vary). Fees for less than a standard full-time study load in the year or for programs which do not commence in Semester 1, should be pro-rated. UQ also charges a capped annual Student Services and Amenities Fee (SSAF) – see page 37 for more details.

ARCHITECTURE AND PLANNING

Our internationally recognised and accredited programs will prepare you with the skills and qualifications you need to make the world a better place. Our courses reflect the dynamic nature of professional architecture and planning to help you realise your potential to make a positive contribution in shaping our built environment and culture.

ANH HO, VIETNAM

Bachelor of Architectural Design / Master of Architecture

"UQ allows you, as a student, to really gain the whole 'student' experience – meaning that it doesn't begin and end with your traditional class room lessons.

I was able to work at architectural practices in a part-time position, which helped me to obtain a better understanding about the profession, while allowing me to apply my academic knowledge to industrial practice.

UQ RANKINGS

QS World University Rankings by Subjects 2016

43 **Architecture / Built environment**

ACCREDITATIONS

- Australian Institute of Architects
- Planning Institute of Australia

FEATURED PROGRAM

Bachelor of Architectural Design

The Bachelor of Architectural Design is the first stage of obtaining a professional qualification in Architecture. Designing new buildings requires that you learn to think spatially and communicate convincingly through drawings and models. Through design, you will test your imagination and propose alternative environments for living, working and playing. Contribute to our built environment with a strong understanding of architectural design and communication, history, society and technology.

Program code 2293

CRICOS code 061825J

Duration 3 years

PROGRAM STRUCTURE

	YEAR ONE	YEAR TWO	YEAR THREE
Semester 1	Architectural Design 1 Buildings in History & Culture Architectural Communication 1	Architectural Design 3 Architectural Technology 2 Architecture in Society	Architectural Design 5 Architectural Technology 4 Approved elective
Semester 2	Architectural Design 2 Architectural Technology 1 Architecture in Western Tradition	Architectural Design 4 Architectural Technology 3 Modern Architecture & the Metropolis	Architectural Design 6 Architectural Technology 5 Approved elective

Please check the following page for basic information about UQ's undergraduate architecture and planning undergraduate programs, including academic and English language entry requirements, indicative annual program fees, program duration, start semesters and majors. To access more detailed information, visit **future-students.uq.edu.au.**

Bachelor of Architectural Design

As an architect, you will imagine and design spaces that are beautiful and functional, inside and out. The Bachelor of Architectural Design – the first step to becoming a professional, registered architect – provides you with the knowledge and technical skills to complement your creativity, preparing you to shape our built environment and design the cities and spaces of tomorrow. From your first year you'll learn about the history of buildings and culture; architectural design principles, terminologies and technologies; the relationship between society and built environments; and the evolution of style. You'll also learn how to design in response to climate and context, from lecturers who have strong, local industry links and international perspective, and teach in studio-based design courses, which provide you with opportunities to develop special areas of interest.

PROGRAM CODE	CRICOS CODE	2017 ENTRY SCORE	PROGRAM DURATION	HONOURS	START SEMESTER	PROGRAM LOCATION	INDICATIVE ANNUAL FEE^	ENGLISH LANGUAGE PROFICIENCY
2293	061825J	See page 39	Three years	Additional year of study	1 (27 February 2017)	St Lucia	$36,336	IELTS overall 6.5 / 6 in each sub-band: see page 40

Admission requirements
Queensland Year 12 (or equivalent), including Year 12 English (or acceptable alternative)

Further study options
Master of Architecture

Closing Date
See page 36

Bachelor of Regional and Town Planning

If you want to be an informed professional who makes well-advised planning and development decisions, you're in the right place. The Bachelor of Regional and Town Planning teaches you how to plan cities and communities in their entirety, from land-use, transport, infrastructure, and urban design, through to real estate markets, investment, sustainability, regulatory frameworks and community consultation. You'll undertake a planning project each year, where you'll work with industry, government and community partners on real-life developments in South-East Queensland.

PROGRAM CODE	CRICOS CODE	2017 ENTRY SCORE	PROGRAM DURATION	HONOURS	START SEMESTER	PROGRAM LOCATION	INDICATIVE ANNUAL FEE^	ENGLISH LANGUAGE PROFICIENCY
2063	001960K	See page 39	Four years	At the end of Year 3, eligible students will have the option to transfer to the Bachelor of Regional and Town Planning (Honours)	1 (27 February 2017) 2 (24 July 2017)	St Lucia	$37,040	IELTS overall 6.5 / 6 in each sub-band: see page 40

Admission requirements
Queensland Year 12 (or equivalent), including Year 12 English (or acceptable alternative)

Further study options
Graduate Certificate in / Graduate Diploma in / Master of Regional and Town Planning, PhD

Closing Date
See page 36

Practical opportunities: Some courses within this program offer a practical placement, field trip or international study tour. See **science.uq.edu.au/practical-opportunities**.

^ Indicative full-time fee
The indicative annual fee is calculated based on a standard full-time study load in 2017 (usually this is 16 units but this may vary). Fees for less than a standard full-time study load in the year or for programs which do not commence in Semester 1, should be pro-rated. UQ also charges a capped annual Student Services and Amenities Fee (SSAF) – see page 37 for more details.

ARTS, COMMUNICATIONS AND SOCIETY

By studying in these fields, you will learn to think differently and use your understanding to shape the future you want for yourself and your world, whatever career you pursue. With a wide range of subjects on offer, our programs provide exceptional opportunity for you to pursue your interests and talents, to broaden your horizons and boost your employability.

NABILA HUSNA SHAMHANI, MALAYSIA

Bachelor of Arts (International Relations and Economics)

"I found UQ to be a great place to study. With an abundance of help from my lecturers, I learnt how to negotiate new study patterns, manage my time wisely, and strengthen my communication skills through engagement in class and the student clubs I joined.

My studies were sometimes challenging, but I had a strong social support from the Malaysian community. Everyone helped with my transition to a new environment.

I am confident that my degree from UQ, which is globally recognised, will help me achieve my career goal to become a Malaysian government economist.

UQ RANKINGS

QS World University Rankings by Subject 2016

23	Development Studies
25	Communication and Media Studies
32	Sociology
39	English Language and Literature

Times Higher Education Subject Rankings 2015-16

35	Social Sciences
67	Arts and Humanities

US News Best Global Universities 2015

29	Social Sciences and Public Health (No. 1 in Australasia)

ACCREDITATIONS

National Accreditation Authority for Translators and Interpreters (NAATI)

FEATURED PROGRAM
Bachelor of Arts

With more than 40 majors to choose from, a UQ Arts degree is the perfect choice if you have broad interests in the humanities, creative arts, social science, music or languages.

While other degree programs are structured to train you for one job, an Arts degree will give you the necessary flexibility to adapt your knowledge and keep ahead of changes both in the workplace and across industries. It also gives you skills for life – critical analysis, research, and written and oral communication – so that as an employee, you can help shape change, think laterally, and present new perspectives and solutions.

Program code 2000

CRICOS code 001942A

Duration 3 years

PROGRAM STRUCTURE

OPTION 1	OPTION 2	OPTION 3	Psychology Extended Major
Major 1 (16 units)	Extended major (24 units)	Major (16 units)	Extended major (28 units)
Major 2 (16 units)	Minor (8 units)	Minor 1 (8 units)	Minor (8 units)
Electives (16 units)	Electives (16 units)	Minor 2 (8 units)	Electives (12 units)
		Electives (16 units)	

BACHELOR OF ARTS		
MAJORS AND MINORS		
Aboriginal and Torres Strait Islander Studies	French	Music
Ancient History	Gender Studies (minor only)	Peace and Conflict Studies
Ancient History/History	Geography	Philosophy
Anthropology	German	Political Science
Archaeology	History	Popular Music
Art History	Indonesian	Psychology
Chinese	International Relations	Public Policy
Chinese Translation and Interpreting	Italian	Studies in Religion
Classical Languages (Greek and Latin)	Japanese	Russian
Criminology	Journalism and Mass Communication	Sociology
Drama	Korean	Spanish
Economics	Latin American Studies (minor only)	Sports Studies
English	Linguistics	Studies in Australian Culture (minor only)
English Literature	Mathematics	Writing
Film and Television Studies	Media, Communication and Cultural Studies	

Please check the following pages for basic information about UQ's arts, communications and society undergraduate programs, including academic and English language entry requirements, indicative annual program fees, program duration, start semesters and majors. To access more detailed information, visit **future-students.uq.edu.au**.

Bachelor of Arts

The most flexible and popular of UQ's undergraduate programs, the Bachelor of Arts allows you to tailor your program to your interests, with 42 possible study areas. Majors generally include compulsory gateway (introductory), cornerstone (intermediate), and capstone (advanced) courses, and you need to complete a specific number of each to meet program requirements. Whether you're seeking a specific career path – such as journalism or languages – or just want general training for any field, the BA lets you structure your study to suit your interests best.

Majors and Minors

• Aboriginal and Torres Strait Islander Studies • Ancient History (EM) • Ancient History/History • Anthropology (EM) • Archaeology (EM) • Art History (EM) • Chinese (EM) • Chinese Translation and Interpreting (EM) • Classical Languages (EM) • Criminology (EM) • Drama (EM) • Economics (EM) • English (EM) • English Literature (EM) • Film and Television Studies • French (EM) • Gender Studies (Minor) • Geography (EM) • German (EM) • History (EM) • Indonesian (EM) • International Relations (EM) • Italian • Japanese (EM) • Journalism and Mass Communication (EM) • Korean (EM) • Latin American Studies (Minor) • Linguistics (EM) • Mathematics (EM) • Media, Communication and Cultural Studies (EM) • Music (EM) • Peace and Conflict Studies (EM) • Philosophy (EM) • Political Science (EM) • Popular Music • Psychology (EM) • Public Policy • Russian (EM) • Sociology (EM) • Spanish (EM) • Sports Studies (EM) • Studies in Australian Culture (Minor) • Studies in Religion (EM) • Writing (EM)

PROGRAM CODE	CRICOS CODE	2017 ENTRY SCORE	PROGRAM DURATION	HONOURS	START SEMESTER	PROGRAM LOCATION	INDICATIVE ANNUAL FEE^	ENGLISH LANGUAGE PROFICIENCY
2000	001942A	See page 39	Three years	Additional year of study	1 (27 February 2017) 2 (24 July 2017)	St Lucia	$27,824	IELTS overall 6.5 / 6 in each sub-band: see page 40

Admission requirements
Queensland Year 12 (or equivalent), including Year 12 English (or acceptable alternative)

Dual degree programs
Business Management, Commerce, Communication, Economics, Education (Secondary), Engineering (Honours), Information Technology, International Hotel and Tourism Management, Journalism, Laws (Honours), Mathematics, Music (Honours), Science, Social Science

Further study options
Bachelor of Arts (Honours); Graduate Certificate in /Graduate Diploma in /Master of Arts (Writing, Editing and Publishing), Master of Arts in Chinese Translation and Interpreting, Master of Arts in Japanese Interpreting and Translation, Master of Communication, Master of Development Practice, Master of Governance and Public Policy, Master of Heritage Management, Master of International Relations, Master of Museum Studies, Master of Peace and Conflict Studies, Master of Psychology, Postgraduate Education, MPhil

Closing Date
See page 36

Bachelor of Communication

In our ever-globalised world, being able to communicate effectively, be heard, and be understood are vital for all aspects of your social and professional success. UQ's Bachelor of Communication teaches you how to understand and use communication so that you're ready for a career in a world characterised by a constant flow of written and visual ideas, mass media and the Internet. Learn about the continuous evolution of human communication, from the rhetorical strategies of Aristotle, to the development of mass media and the widespread uptake of digital technologies, which have facilitated worldwide spread of information.

Majors

- Communication, Media and Culture
- Mass Communication
- Public Relations

PROGRAM CODE	CRICOS CODE	2017 ENTRY SCORE	PROGRAM DURATION	HONOURS	START SEMESTER	PROGRAM LOCATION	INDICATIVE ANNUAL FEE^	ENGLISH LANGUAGE PROFICIENCY
2236	043736D	See page 39	Three years	Additional year of study	1 (27 February 2017) 2 (24 July 2017)	St Lucia	$29,408	IELTS overall 6.5 / 6 in each sub-band: see page 40

Admission requirements
Queensland Year 12 (or equivalent), including Year 12 English (or acceptable alternative)

Dual degree programs
Arts, Journalism, Business Management

Further study options
Bachelor of Communication (Honours); Graduate Certificate in / Graduate Diploma in / Master of Communication or Master of Arts (Writing, Editing and Publishing)

Closing Date
See page 36

Bachelor of Criminology and Criminal Justice (Honours)

The Bachelor of Criminology and Criminal Justice (Honours) is strongly focused on professional practice and criminal law, providing you with high-level, industry-relevant skills. Your studies will focus on criminal justice, criminal law, criminological theory and research methods, and professional practice. You will learn how the justice system works, why people commit crimes, and develop the skills and knowledge to contribute towards preventing and controlling crime and social problems that face society. In a rapidly growing national and international employment market, you will be well-positioned for careers in state, national and international justice agencies, non-government organisations, and the private sector.

PROGRAM CODE	CRICOS CODE	2017 ENTRY SCORE	PROGRAM DURATION	HONOURS	START SEMESTER	PROGRAM LOCATION	INDICATIVE ANNUAL FEE^	ENGLISH LANGUAGE PROFICIENCY
2408	091252D	See page 39	Four years	All students will graduate with a class of honours	1 (27 February 2017)	St Lucia	$29,408	IELTS overall 6.5 / 6 in each sub-band: see page 40

Admission requirements
Queensland Year 12 (or equivalent), including Year 12 English (or acceptable alternative)

Dual degree programs
Nil

Further study options
MPhil, PhD

Closing Date
See page 36

Special note: This program has limited places available. Meeting the minimum requirement may not guarantee admission.

Bachelor of International Studies

The world is bigger than you know. Through International Studies you'll develop the language skills and cultural awareness to effectively communicate across linguistic, cultural and political boundaries, so you can engage in international development, diplomacy, business and trade. This program will develop your fluency in a language other than English and help you understand important areas within global politics, economics and international cooperation and development. You will also go on a compulsory exchange to your choice of more than 150 partner universities in your third year.

PROGRAM CODE	CRICOS CODE	2017 ENTRY SCORE	PROGRAM DURATION	HONOURS	START SEMESTER	PROGRAM LOCATION	INDICATIVE ANNUAL FEE^	ENGLISH LANGUAGE PROFICIENCY
2316	070284C	See page 39	Three years	Additional year of study	1 (27 February 2017)	St Lucia	$27,824	IELTS overall 6.5 / 6 in each sub-band: see page 40

Majors
• Chinese • Chinese Translation and Interpreting • Economics • French • German • History • Indonesian • International Inequality and Development • International Relations • Italian • Japanese • Korean • Peace and Conflict Studies • Russian • Spanish

Admission requirements
Queensland Year 12 (or equivalent), including Year 12 English (or acceptable alternative)

Further study options
Bachelor of International Studies (Honours); Graduate Certificate in / Graduate Diploma in / Master of Development Practice, Master of International Relations, Master of Peace and Conflict Studies

Closing Date
See page 36

Bachelor of Journalism

Journalists are smart, curious, sharp and courageous advocates for truth; defenders of democracy; and scrutineers of power. This program will prepare you to research, report, write and tell stories across print, digital, radio and television mediums. In courses that keep pace with the latest industry developments, you'll learn vital knowledge, values and skills, with insight into how the media is changing (and has changed) and what this means for you as a graduate journalist. You'll also thrive in state-of-the-art facilities, including an interactive student learning centre; a media lab with industry-standard Adobe software packages; an audio and video recording and production room with a green-screen; and a digital radio studio and control room.

PROGRAM CODE	CRICOS CODE	2017 ENTRY SCORE	PROGRAM DURATION	HONOURS	START SEMESTER	PROGRAM LOCATION	INDICATIVE ANNUAL FEE^	ENGLISH LANGUAGE PROFICIENCY
2040	025992D	See page 39	Three years	Additional year of study	1 (27 February 2017) 2 (24 July 2017)	St Lucia	$29,408	IELTS overall 6.5 / 6 in each sub-band: see page 40

Majors
• Popular Music
• Sports Studies

Admission requirements
Queensland Year 12 (or equivalent), including Year 12 English (or acceptable alternative)

Dual degree programs
Arts, Business Management, Communication, Laws (Honours), Science

Further study options
Bachelor of Journalism (Honours); Graduate Certificate in / Graduate Diploma in / Master of Communication or Master of Arts (Writing, Editing and Publishing)

Closing Date
See page 36

Bachelor of Music (Honours)

At UQ's School of Music you will evolve from a gifted musician into one of the cultural leaders of tomorrow, using sound to create experiences that are vivid, beautiful and alive. This program will give you a thorough understanding of music theory, research and history, while allowing you to excel in your chosen specialty, encouraged to collaborate and excel with like-minded creative peers. Your practical studies in your chosen instrument will be complemented by courses in music history, techniques, aural training, and other courses. You will also specialise and complete a research thesis in your final year.

PROGRAM CODE	CRICOS CODE	2017 ENTRY SCORE	PROGRAM DURATION	HONOURS	START SEMESTER	PROGRAM LOCATION	INDICATIVE ANNUAL FEE^	ENGLISH LANGUAGE PROFICIENCY
2355	081642F	Selection based on audition, interview and academic results	Four years	All students will graduate with a class of honours	1 (27 February 2017)	St Lucia	$29,920	IELTS overall 6.5 / 6 in each sub-band: see page 40

Majors
• Composition
• Musicology
• Performance

Admission requirements
Queensland Year 12 English; audition/interview; a pass in a test of practical ability and musicianship skills.

Dual degree programs
Arts, Education (Secondary), Science

Further study options
Graduate Certificate in / Graduate Diploma in / Master of Music, PhD

Closing Date
See page 36

Bachelor of Social Science

While most people have opinions about society, social scientists offer in-depth answers backed up by quality research. As a Bachelor of Social Science student, you'll investigate social issues including crime, unemployment, health and happiness. This multidisciplinary program promotes research at its core. You'll learn how to solve a range of social problems on local, national and international levels. You'll also get hands-on experience working with an industry partner and delivering your findings at an industry and academic showcase.

Majors
- Criminal Justice
- Development
- Health and Society
- Social and Public Policy

PROGRAM CODE	CRICOS CODE	2017 ENTRY SCORE	PROGRAM DURATION	HONOURS	START SEMESTER	PROGRAM LOCATION	INDICATIVE ANNUAL FEE^	ENGLISH LANGUAGE PROFICIENCY
2032	025998J	See page 39	Three years	Additional year of study	1 (27 February 2017) 2 (24 July 2017)	St Lucia	$27,824	IELTS overall 6.5 / 6 in each sub-band: see page 40

Admission requirements
Queensland Year 12 (or equivalent), including Year 12 English (or acceptable alternative)

Dual degree programs
Arts

Further study options
Bachelor of Social Science (Honours); Graduate Certificate in / Graduate Diploma in / Master of Development Practice, Governance and Public Policy, International Relations, Peace and Conflict Studies; Master of Social Work Studies

Closing Date
See page 36

(Concurrent) Diploma in Languages

Learn a foreign language while studying your first choice program, and graduate with two qualifications. If you are enrolled in a bachelor degree at UQ, you can enrol in this diploma concurrently from your first year and be formally recognised for your language proficiency. Choose from nine different languages and enrol in courses according to your ability, whether you're a beginner, intermediate, or advanced speaker, writer, and listener.

- Chinese • Chinese Translation and Interpreting • Classical Languages
- French • German • Indonesian
- Japanese • Korean • Russian
- Spanish

PROGRAM CODE	CRICOS CODE	2017 ENTRY SCORE	PROGRAM DURATION	HONOURS	START SEMESTER	PROGRAM LOCATION	INDICATIVE ANNUAL FEE^	ENGLISH LANGUAGE PROFICIENCY
1602	N/A	N/A	Two years part-time	N/A	1 (27 February 2017) 2 (24 July 2017)	St Lucia	$27,824	IELTS overall 6.5 / 6 in each sub-band: see page 40

Admission requirements
You must be enrolled in a UQ bachelor degree, and be eligible for admission to the Bachelor of Arts; international students can undertake this concurrent diploma but must complete the program within student visa timeframe.

Closing Date
See page 36

(Concurrent) Diploma in Music Performance

This four-year, part-time program is offered concurrently with your undergraduate degree, so you can maintain and develop your interest in music. Designed for students who want to continue their music education and music making, and obtain a formal qualification at the same time, you can progress through eight courses that focus on group music-making skills. Courses are organised around each of the School of Music's Large Ensembles: Chamber Singers, Chorale, Wind Symphony and Symphony Orchestra. You'll have to audition to join an ensemble, and you must have previous experience to join one of the School's instrumental ensembles, but experience is desirable, although not essential, to join the University Chorale. If music plays a big part in your life, the Diploma in Music is an excellent opportunity to sharpen your skills and knowledge through music ensemble training.

PROGRAM CODE	CRICOS CODE	2017 ENTRY SCORE	PROGRAM DURATION	HONOURS	START SEMESTER	PROGRAM LOCATION	INDICATIVE ANNUAL FEE^	ENGLISH LANGUAGE PROFICIENCY
1605	N/A	N/A	Four years part-time	N/A	1 (27 February 2017) 2 (24 July 2017)	St Lucia	$29,920	IELTS overall 6.5 / 6 in each sub-band: see page 40

Admission requirements
You must be enrolled in a UQ bachelor degree, and be eligible for admission to the Bachelor of Arts; international students can undertake this concurrent diploma but must complete the program within student visa timeframe.

Closing Date
See page 36

^ Indicative full-time fee
The indicative annual fee is calculated based on a standard full-time study load in 2017 (usually this is 16 units but this may vary). Fees for less than a standard full-time study load in the year or for programs which do not commence in Semester 1, should be pro-rated. UQ also charges a capped annual Student Services and Amenities Fee (SSAF) – see page 37 for more details.

Extended Major (EM)
These majors provide you with the option of studying 24 units in one field, gaining deeper knowledge in that discipline. Some fields require extended majors for progression to Honours.

Minor
You can study an approved combination of eight units within a field as part of your degree.

BUSINESS, ECONOMICS AND LAW

Whether you're interested in marketing, finance, environmental economics, criminal law or anything in between, our diverse range of business, economics and law undergraduate programs will build your expertise and equip you for a rewarding career. Designed for aspiring leaders, our programs have a high degree of relevance to employers. Our dedicated faculty student employability team will further ensure your success in the competitive job market.

NATHALIA PEÑA PEÑA BAEZ, COLOMBIA

Bachelor of Commerce (Finance)

"My experience at UQ has opened my mind towards the world, taking into account all the educational tools offered by this university to its students.

The high quality lecturers, the research held by the university and the diversity of cultures, makes this an ensuring decision for my future.

Also, this transformational role in my professional profile could give me a differentiation in the market. I took the risk and I am really enjoying my decision, changes aren't easy but are necessary for a person to grow and gain the ability to go beyond their goals.

UQ RANKINGS

QS World University Rankings by Subjects 2016

26	Accounting and Finance
45	Law
51-100	Economics and Econometrics, Business and Management Studies

MBA Ranking

16 in the world (*The Economist*) 2015 – the leading MBA outside of Europe and North America.

TOP MBA provider in Australia (*AFR BOSS Magazine*) 2015.

★★★★★ UQ's MBA has received a five-star rating by Australia's most influential rating body, the GMAA, for eleven years in a row.

School of Economics Ranking

TOP 25% in the world (*RePec top Economics Departments)* 2016.

ACCREDITATIONS

- First business school in Australia to gain dual accreditation from AACSB International and EQUIS - the most prestigious standards a business school can achieve.
- Our programs (degrees) are accredited with professional associations such as the Royal Institute of Chartered Surveyors (RICS), CPA Australia, the Australian Institute of Chartered Accountants (ICAA), the Association of Chartered Certified Accountants (ACCA), Australian Human Resources Institute (AHRI), Australian Computer Society (ACS), Australian Property Institute (API) and the Australian Securities & Investment Commission (ASIC).

AACSB ACCREDITED · UNWTO · EFMD EQUIS ACCREDITED · GMAC MEMBER SCHOOL GRADUATE MANAGEMENT ADMISSION COUNCIL

FEATURED PROGRAM
Bachelor of Commerce

Program code 2024

CRICOS code 001944K

Duration 3 years

The Bachelor of Commerce program will prepare you for a career in accounting, financial management, banking, business analysis, business information systems or management.

UQ Business School commerce graduates are in high demand. By choosing to study the Bachelor of Commerce, you will develop a combination of core skills, specialist knowledge and critical evaluation and problem-solving abilities. Your expertise will ensure you are sought after by employers and adapt well to the rapidly shifting business world.

After examining the fundamental principles of commerce, you will learn how to apply and adapt these in response to specific challenges and the changing business environment. You will also be able to build more specialised knowledge and skills in one or two majors as you progress through years two and three of your degree.

UQ Business School's lecturers and tutors are industry leaders and our vast network of industry contacts means you can develop practical experience at some of the world's leading companies.

PROGRAM STRUCTURE

COMPULSORY COURSES (12 courses):

Accounting for Decision Making
Financial Reporting
Principles of Management Accounting
Introductory Microeconomics
Introductory Macroeconomics
Quantitative Economic & Business Analysis A
Financial Management
Business Law
Transforming Business with Information Systems
Introduction to Management
Foundations of Marketing
Integrated Commerce in Practice

MAJOR

ACCOUNTING
(Students must complete at least 6 courses from the following):
Auditing & Public Practice
External Reporting Issues
Accounting for Corporate Structures
Management Accounting
Advanced Management Accounting
Corporations Law
Income Tax Law

BUSINESS INFORMATION SYSTEMS
(Students must complete at least 6 courses from the following):
Information Analysis & System Design
Data Analytics & Information Management
Managing Business Data
Information Systems Strategy
Accounting Information Systems
eBusiness Systems and Strategy
Business Process Management
Business Information Security
Advanced Data Analytics
Managing Work in Virtual Environments

FINANCE
(Students must complete at least 6 courses from the following):
Introductory Econometrics
Financial Markets & Institutions
Corporate Finance
Investments & Portfolio Management
International Financial Management
Banking & Lending Decisions
Derivatives and Risk Management

ELECTIVES

Students may select courses from the list below or from other courses across UQ. For full details of rules and requirements, please visit www uq.edu.au/study

Auditing & Public Practice
External Reporting Issues
Accounting for Corporate Structures
Management Accounting
Advanced Management Accounting
Accounting Information Systems
Quantitative Economic & Business Analysis B
Introductory Econometrics
Financial Markets & Institutions
Applied Econometrics for Macroeconomics and Finance
Applied Econometrics for Microeconomics
Corporate Finance
Investments & Portfolio Management
International Financial Management
Banking & Lending Decisions
Derivatives and Risk Management
eBusiness Systems and Strategy
Information Analysis and System Design
Corporations Law
Income Tax Law
Business and Taxation
Data Analytics and Information Management
Business Process Management
Managing Business Data
Business Information Security
Advanced Data Analytics
Managing Work in Virtual Environments
Information Systems Strategy
Business Industry Placement

Please check the following pages for basic information about UQ's business, economics and law undergraduate programs, including academic and English language entry requirements, indicative annual program fees, program duration, start semesters and majors. To access more detailed information, visit **future-students.uq.edu.au**.

Associate Degree in Business

If you want to study Business at UQ and need a pathway to access tertiary study, then this 16-month program offered by UQ College is your first step. You'll build your mathematics and writing skills and gain a foundation in management, accounting, marketing, law and finance. If you achieve a grade point average of 4 (out of 7) during the program, you can also apply for the Bachelor of Business Management with 24-units (three semesters) of credit.

PROGRAM CODE	CRICOS CODE	2017 ENTRY SCORE	PROGRAM DURATION	HONOURS	START TRIMESTER	PROGRAM LOCATION	INDICATIVE ANNUAL FEE^	ENGLISH LANGUAGE PROFICIENCY
1604	075145G	See page 39	1.3 years (four trimesters)	N/A	1 (23 January 2017), 3 (11 September 2017)	St Lucia	$44,808	IELTS overall 6.5 / 6 in each sub-band: see page 40

Admission requirements
Queensland Year 12 (or equivalent). Year 12 English, English Communication and Mathematics are recommended

Further study options
Bachelor of Business Management

Closing Date
15 October 2016 (Trimester 1), 1 June 2017 (Trimester 3)

Bachelor of Advanced Finance and Economics (Honours)

Do you have high-altitude ambitions for your future career in economics or finance? This new, four-year program will develop your analytical rigour and the strong technical foundation you need to pursue a leading career in finance, investment banking, capital markets, equity or venture capital, or as an economist in a range of sectors. You'll study advanced-level courses in areas including microeconomics, financial management, financial accounting, mathematical economics, and the use and management of information and data within organisations. At the end of your third year, you can either choose a major or secure industry experience by completing a team project and an internship, either in Australia or internationally.

Majors
- Economics
- Finance

PROGRAM CODE	CRICOS CODE	2017 ENTRY SCORE	PROGRAM DURATION	HONOURS	START SEMESTER	PROGRAM LOCATION	INDICATIVE ANNUAL FEE^	ENGLISH LANGUAGE PROFICIENCY
2402	088354B	See page 39	Four years	All students will graduate with a class of honours	1 (27 February 2017)	St Lucia	$37,728	IELTS overall 7 / 7 in each sub-band: see page 40

Admission requirements
Queensland Year 12 (or equivalent), including Year 12 English, Mathematics B or C.

Further study options
Graduate Certificate, Graduate Diploma, Masters, MPhil, PhD

Closing Date
See page 36

Special note: Students who choose to study a major in year 4 may choose to undertake an exchange semester in year 3, semester 2. Students not electing to take a major in either economics or finance will complete a 4 unit team project and will have opportunity to combine this with an internship and/or a tailored overseas study experience.

Bachelor of Business Management

Do you have big ambitions for your career in business? This program will teach you all the fundamentals you'll need for your future, while offering flexible majors to focus your career path. With an emphasis on practical experience and industry engagement, you'll hear from industry guest lecturers, examine real-life case studies, and have the opportunity to undertake applied projects, placements and internships with leading businesses. When you graduate, you'll have the skills to confidently lead people and projects, ready to take on the world and face all the challenges found in competitive, dynamic and rapidly changing business environments.

Majors
- Advertising
- Business Economics
- Business Information Systems
- Human Resources
- International Business
- Marketing
- Real Estate and Development
- Sustainability

PROGRAM CODE	CRICOS CODE	2017 ENTRY SCORE	PROGRAM DURATION	HONOURS	START SEMESTER	PROGRAM LOCATION	INDICATIVE ANNUAL FEE^	ENGLISH LANGUAGE PROFICIENCY
2059	019886A	See page 39	Three years	Additional year of study	1 (27 February 2017) 2 (24 July 2017)	St Lucia	$36,336	IELTS overall 6.5 / 6 in each sub-band: see page 40

Admission requirements
Queensland Year 12 (or equivalent), including Year 12 English, Mathematics A or any combination of Mathematics A, B or C
Special note: If you have completed prior tertiary education, you may be eligible for advanced standing/ credit transfer

Dual degree programs
Arts, Commerce, Communication, Economics, Education (Secondary), Engineering (Honours), Information Technology, International Hotel and Tourism Management, Journalism, Laws (Honours), Mathematics, Science

Further study options
Bachelor of Business Management (Honours); Graduate Certificates, Graduate Diplomas, Masters and PhD programs

Closing Date
See page 36

Bachelor of Commerce

Are you fascinated by Federal Budgets, global trade and large-scale business activity? The Bachelor of Commerce is a flexible program for anyone interested in exploring opportunities in the financial services sector. It will equip you for a career in accounting, financial management, banking, business analysis, business information systems, or general management. You'll learn about the fundamental principles of commerce, and build specialised knowledge and skills in accounting, business information systems or finance. With a balance of core skills, specialist knowledge, critical-thinking and problem-solving skills, you will be able to adapt effectively to ever-changing business environments and be in high demand with employers.

Majors
- Accounting
- Business Information Systems
- Finance

PROGRAM CODE	CRICOS CODE	2017 ENTRY SCORE	PROGRAM DURATION	HONOURS	START SEMESTER	PROGRAM LOCATION	INDICATIVE ANNUAL FEE^	ENGLISH LANGUAGE PROFICIENCY
2024	001944K	See page 39	Three years	Additional year of study	1 (27 February 2017) 2 (24 July 2017)	St Lucia	$36,336	IELTS overall 6.5 / 6 in each sub-band: see page 40

Admission requirements
Queensland Year 12 (or equivalent), including Year 12 English and Mathematics B
Special note: If you have completed prior tertiary education, you may be eligible for advanced standing/ credit transfer

Dual degree programs
Arts, Business Management, Economics, Engineering (Honours), Information Technology, Laws (Honours), Mathematics, Science

Further study options
Bachelor of Commerce (Honours); Graduate Certificates, Graduate Diplomas, Masters and PhD programs

Closing Date
See page 36

Bachelor of Economics

Economics is about more than just markets, trade and prices. It's the study of people - why (and how) we make decisions and how we can predict human behaviour. In this program you will learn a range of statistical, mathematical and analytical tools that can be used to solve pivotal policy and decision-making challenges for business and government. Core courses such as microeconomics, macroeconomics and econometrics are supplemented by a diverse range of electives in areas including health, labour and environmental economics.

Majors
- Business and Industry
- Economics and Public Policy
- International Trade and Finance
- Natural Resources and Environment
- Quantitative Methods

PROGRAM CODE	CRICOS CODE	2017 ENTRY SCORE	PROGRAM DURATION	HONOURS	START SEMESTER	PROGRAM LOCATION	INDICATIVE ANNUAL FEE^	ENGLISH LANGUAGE PROFICIENCY
2029	001948F	See page 39	Three years	Additional year of study	1 (27 February 2017) 2 (24 July 2017)	St Lucia	$36,336	IELTS overall 6.5 / 6 in each sub-band: see page 40

Admission requirements
Queensland Year 12 (or equivalent), including Year 12 English and Mathematics B
Special note: If you have completed prior tertiary education, you may be eligible for advanced standing/ credit transfer

Dual degree programs
Arts, Business Management, Mathematics, Commerce, Engineering (Honours), Laws (Honours), Science

Further study options
Bachelor of Economics (Honours); Graduate Certificates, Graduate Diplomas, Masters and PhD programs

Closing Date
See page 36

Bachelor of International Hotel and Tourism Management

With our multi-coloured Great Barrier Reef, lush rainforests and renowned surf beaches, Queensland is the obvious place to study tourism. This internationally recognised program will develop your managerial skills and business acumen so you can plan, organise and deliver exceptional experiences in tourism, hospitality or events. Develop your core knowledge with compulsory courses in business management, marketing, tourism, hospitality, events, and business law. Then, specialise in event management, hospitality management or tourism management. You'll get hands-on experience through Work-Integrated-Learning initiatives including the Executive shadowing Program, the Tourism Regional Immersion Project, wine immersion programs, the Disney Cultural Exchange Program, or domestic and international study tours.

Majors
- Event Management
- Hospitality Management
- Tourism Management

PROGRAM CODE	CRICOS CODE	2017 ENTRY SCORE	PROGRAM DURATION	HONOURS	START SEMESTER	PROGRAM LOCATION	INDICATIVE ANNUAL FEE^	ENGLISH LANGUAGE PROFICIENCY
2194	037701K	See page 39	Three years	Additional year of study	1 (27 February 2017) 2 (24 July 2017)	St Lucia	$36,336	IELTS overall 6.5 / 6 in each sub-band: see page 40

Admission requirements
Queensland Year 12 (or equivalent), including Year 12 English, Mathematics A or any combination of Mathematics A, B or C
Special note: If you have completed prior tertiary education, you may be eligible for advanced standing/ credit transfer

Dual degree programs
Arts, Business Management

Further study options
Bachelor of International Hotel and Tourism Management (Honours); Graduate Certificates, Graduate Diplomas, Masters and PhD programs

Closing Date
See page 36

Bachelor of Laws (Honours)

UQ's Bachelor of Laws (Honours) is one of the most highly regarded law degrees in Australia, and offers a thorough understanding of the concepts, principles, and values of the law, both within Australia and other jurisdictions. This program developes high-level knowledge and advanced legal skills. You will build a strong foundation in legal research, writing, reasoning, analysis and interpretation; study diverse areas of law, including constitutional law and administrative law; and develop outstanding critical, rational and analytical thinking skills, learning how to craft clear and persuasive arguments. The TC Beirne School of Law is the oldest and most respected law school in Queensland, and is home to Queensland's largest law library, the Walter Harrison Law Library, and the Sir Harry Gibbs Moot Court, comprising furniture from Queensland's original Supreme Court built in 1879.

PROGRAM CODE	CRICOS CODE	2017 ENTRY SCORE	PROGRAM DURATION	HONOURS	START SEMESTER	PROGRAM LOCATION	INDICATIVE ANNUAL FEE^	ENGLISH LANGUAGE PROFICIENCY
2359	082613C	See page 39	Four years	All students will graduate with a class of honours	1 (27 February 2017)	St Lucia	$37,728	IELTS overall 7/ writing 7, speaking 7: see page 40

Admission requirements
Queensland Year 12 (or equivalent), including Year 12 English
Special note: If you have completed prior tertiary education, you may be eligible for advanced standing/credit transfer

Dual degree programs
Arts, Business Management, Commerce, Economics, Journalism, Science

Further study options
Master of Laws, Master of International Commercial Law

Closing Date
See page 36

PROGRAM CODE	CRICOS CODE	2017 ENTRY SCORE	PROGRAM DURATION	HONOURS	START SEMESTER	PROGRAM LOCATION	INDICATIVE ANNUAL FEE^	ENGLISH LANGUAGE PROFICIENCY
2360 (Graduate entry)	082632M	See page 39	Three years	All students will graduate with a class of honours	1 (27 February 2017)	St Lucia	$37,728	IELTS overall 7/ writing 7, speaking 7: see page 40

Admission requirements
This is a graduate entry program. Bachelor degree in field other than law; Queensland Year 12 (or equivalent) English. This program is still offered at time of printing, however, it may not be available for students to enrol from Semester 1, 2017. For updated information throughout 2016, please visit law.uq.edu.au/ bachelor-of-laws

Further study options
Master of Laws, Master of International Commercial Law

Closing Date
See page 36

^ Indicative full-time fee
The indicative annual fee is calculated based on a standard full-time study load in 2017 (usually this is 16 units but this may vary). Fees for less than a standard full-time study load in the year or for programs which do not commence in Semester 1, should be pro-rated. UQ also charges a capped annual Student Services and Amenities Fee (SSAF) – see page 37 for more details.

EDUCATION

The School of Education at The University of Queensland has been preparing teachers for the world's classrooms for 70 years. You will benefit from the knowledge and experience of our academic staff, who are at the forefront of education research and teaching, to become a world-class educator.

XINYU YAN, CHINA

Bachelor of Science/Bachelor of Education (Secondary)

With Dr Simone Smala, School of Education

"My UQ study experience has been fantastic. You get to meet people from all over the world, sometimes you can get a study group with people from four different countries and it is just great to learn their unique cultures. You are always encouraged to seek help and your lecturers and tutors will instruct you well.

I want to become a Math and Chemistry teacher. So, by completing a Science degree, I am confident in my focused subjects, and with my Education degree, I am armed with advanced strategies to work with teenagers. With hands-on experiences, you know you are learning something that you will definitely need after graduating.

UQ RANKINGS

QS World University Rankings by Subjects 2016

18 Education

ACCREDITATIONS

Graduates are eligible to apply for teacher registration with the Queensland College of Teachers

PROGRAM STRUCTURE*

*The Education component of the dual program will consist of the following course offerings

PART A	
Introduction to Education	Learning, Mind and Education
Learning Tools for the 21st Century	Diversity & Inclusive Education
Identity, Youth Cultures and Education	Becoming a Professional Educator
Indigenous Knowledge & Education	Towards Professional Practice

PART B COMPULSORY COURSES	
Teachers as Researchers	Professional Practice
Introduction to Professional Practice	

Electives, Curriculum Foundations and Specialist Teaching Areas: Students choose courses based on their nominated majors (teaching areas) of the non-education program

Teaching areas include accounting, Asian languages (Chinese, Japanese, Indonesian), biology, business management, chemistry, computers and information processing, drama, economics, English, English as a Second Language, European languages (French, German, Spanish), geography, history, mathematics, media studies/film and TV, science 21, music, physics, special needs, studies in religion and study of society.

Please check the following page for basic information about UQ's undergraduate education programs, including academic and English language entry requirements, indicative annual program fees, program duration, start semesters and majors. To access more detailed information, visit **future-students.uq.edu.au**.

FEATURED PROGRAM

Bachelor of Education (Secondary)

Teaching is a challenging and rewarding career, with secondary school teachers in demand worldwide.

The Bachelor of Education (Secondary) offers school-based learning and draws on the latest research into effective teaching, ensuring graduates are well-equipped to teach. The non-education degree undertaken provides the content knowledge for two teaching areas, while the education degree provides the skills and knowledge for the teaching of the content.

The Bachelor of Education (Secondary) can only be taken as a dual program. Students can chose from the following:

- Bachelors of Arts/Education (Secondary)
- Bachelors of Business Management /Education (Secondary)
- Bachelors of Mathematics / Education (Secondary)
- Bachelors of Music (Hons) / Education (Secondary)
- Bachelors of Science /Education (Secondary)

Program code dependent on dual program selection

CRICOS code dependent on dual program selection

Duration 4-5 years

Bachelor of Education (Primary)

As a primary school teacher, you'll encourage children's curiosity and inspire their inquisitive minds. This four-year program will provide you with the high-level academic knowledge and professional skills necessary to foster children's learning and development from prep (the first year of school) through to Year 6. You'll cover all aspects of the Australian Curriculum, while developing vital knowledge about teaching and learning, child development, diversity and inclusion, and Indigenous education. You'll also be ready to enter the classroom after 80 days of supervised professional experience across your program, along with a 40-day block internship in your final year, where you'll demonstrate your competence to meet the Queensland College of Teachers' professional standards.

PROGRAM CODE	CRICOS CODE	2017 ENTRY SCORE	PROGRAM DURATION	HONOURS	START SEMESTER	PROGRAM LOCATION	INDICATIVE ANNUAL FEE^	ENGLISH LANGUAGE PROFICIENCY
2306	063937G	See page 39	Four years	At the end of Year 3, eligible students will have the option to transfer to the Bachelor of Education (Primary) (Honours)	1 (27 February 2017)	St Lucia	$27,824	IELTS overall 7.5/ listening 8, reading 7, writing 7, speaking 8: see page 40

Admission requirements
Queensland Year 12 (or equivalent), including Year 12 English (or acceptable alternative); Mathematics A, B or C; plus one of Biology, Chemistry, Physics, Agricultural Science, Marine Science, Earth Science or Science21.

Further study options
Graduate Certificate in / Graduate Diploma in / Master of Educational Studies

Closing Date
See page 36

Placements*: 80 days supervised practicum and 40 days internship: Blue Card required (apply three months before first placement – see **uq.edu.au/education**)

Bachelor of Education (Secondary)

High school teachers are instrumental in shaping young adults into who they will become. In this four-year dual program, you will learn to guide students' inquisitive minds, developing high-level academic knowledge and professional skills across teaching and learning, leadership, development, diversity and communication, and gain a broad understanding of all aspects of the Australian Curriculum, while also specialising in a key area of interest in your second program. Immersive, hands-on workshops, school visits and supervised practicums throughout your program will give you a strong understanding of day-to-day life in a high school.

PROGRAM CODE	CRICOS CODE	2017 ENTRY SCORE	PROGRAM DURATION	HONOURS	START SEMESTER	PROGRAM LOCATION	INDICATIVE ANNUAL FEE^	ENGLISH LANGUAGE PROFICIENCY
2312	N/A: can only be taken as dual degree	See score for non-education degree	Four years	Additional year of study	1 (27 February 2017)	St Lucia	$27,824	IELTS overall 7.5, listening 8, reading 7, writing 7, speaking 8: see page 40

Admission requirements
This program is only offered as a dual degree. Queensland Year 12 (or equivalent), including Year 12 English (or acceptable alternative); Mathematics A, B or C; and entry to the other program.

Dual degree programs
Arts, Business Management, Mathematics, Music (Honours), Science

Further study options
Graduate Certificate in / Graduate Diploma in / Master of Educational Studies

Closing Date
See page 36

Placements*: 10 days school experience and 90 days supervised practicum: Blue Card required (apply 3 months before first placement – see **uq.edu.au/education**)

^ Indicative full-time fee
The indicative annual fee is calculated based on a standard full-time study load in 2017 (usually this is 16 units but this may vary). Fees for less than a standard full-time study load in the year or for programs which do not commence in Semester 1, should be pro-rated. UQ also charges a capped annual Student Services and Amenities Fee (SSAF) – see page 37 for more details.

*** Placements**
You will be expected to fund travel and living expenses associated with placements, some of which may be outside the Brisbane metropolitan area. Every effort is made to place students within a reasonable distance of the UQ campus but you can be expected to travel up to 60 minutes away. Students are generally placed at Ipswich, Brisbane and the south-east corner of Queensland, although some regional placements may be required (Queensland Health accommodation may be available).

Blue Card
Working with children check: see glossary in the International UQ Guide 2017. Schools within the faculty can help you obtain a Blue Card.

ENGINEERING AND INFORMATION TECHNOLOGY

Discover a career where you create imaginative and visionary solutions to global challenges including food, water, energy, health, infrastructure, technology and materials to improve the world we live in.

YUTONG ZHU, CHINA

Integrated Bachelor of Engineering (Honours) and Master of Engineering in Chemical Engineering

"Every student in the BE(Hons)/ME Program is required to complete a six-month industrial or research placement, and I was fortunate enough to undertake a research placement with Georgia Institute of Technology in the United States.

The BE(Hons)/ME program provides me with practices to improve my abilities in many aspects and offer comprehensive knowledge in chemical engineering, which will be helpful to me when looking for a job.

UQ RANKINGS

QS World University Rankings by Subjects 2016

10	Mineral and Mining Engineering (No. 1 in Australia)
25	Chemical Engineering
51-100	Computer Science and Information Systems, Civil and Structural, Electrical and Electronic

Times Higher Education Subject Rankings 2015-16

54	Engineering and Technology

Academic Ranking of World Universities 2015

76	Engineering

ACCREDITATIONS

- Australian Computer Society
- Engineers Australia

INDUSTRY PARTNERSHIPS

Studying Engineering at UQ provides you with practical experience through site visits, vacation work and industry placements. You will complete project work, on-site learning and work experience at real industry work places as a core component of your degree.

FEATURED PROGRAM
Bachelor of Engineering (Honours)

UQ offers the largest choice of engineering specialisations, a wide range of quality resources, and access to award-winning teachers and researchers. You can choose to study in the Bachelor of Engineering (Honours) or the Integrated Bachelor of Engineering (Honours) / Master of Engineering.

Program code 2342

CRICOS code 080734K

Duration 4 years

PROGRAM STRUCTURE

YEAR 1	YEAR 2	YEAR 3	YEAR 4
Flexible first year You will study foundation courses introducing you to the way professional engineers think and work, combined with engineering practice courses involving engineering design, physical prototyping and modelling - each incorporating different engineering disciplines.	**Engineering major** Choose a major and study courses specific to your career aspirations. There are 18 areas to choose from (refer to the table below and following pages).	**Consolidate your study** This is where you consolidate your learning in your chosen major to match your individual career goals.	**Apply your skills** Complete a research or industry-related project to apply the skills you've learnt throughout your degree.

MAJORS		
The UQ Bachelor of Engineering (Honours) program offers 18 majors in engineering, along with a number of minors that can be added to broaden your area of specialty.		
Chemical*	Civil and Environmental	Mechanical and Aerospace
Chemical and Biological	Civil and Geotechnical	Mechanical and Materials
Chemical and Environmental	Electrical	Mechatronic
Chemical and Materials	Electrical and Biomedical	Mining
Chemical and Metallurgical	Electrical and Computer	Mining and Geotechnical
Civil	Mechanical	Software

*Minors in Biological, Data Science, Environmental or Food Engineering are also available.

Please check the following pages for basic information about UQ's engineering and information technology undergraduate programs, including academic and English language entry requirements, indicative annual program fees, program duration, start semesters and majors. To access more detailed information, visit **future-students.uq.edu.au**.

Bachelor of Engineering (Honours)

As a UQ Bachelor of Engineering (Honours) student, you'll graduate at the forefront of your profession with one of the highest graduate employment rates of any bachelor degree in Australia. This program prepares you for a meaningful career addressing some of the key challenges of the 21st century, such as water resourcing, infrastructure and communication; food and health services supply; and sustainable energy development. You'll choose from Australia's largest range of engineering majors, graduating with a highly respected honours qualification and skills that will set you apart in a competitive job market.

Majors
Chemical Engineering • Chemical and Biological Engineering • Chemical and Environmental Engineering • Chemical and Materials Engineering • Chemical and Metallurgical Engineering • Civil Engineering • Civil and Environmental Engineering • Civil and Geotechnical Engineering • Electrical Engineering • Electrical and Biomedical Engineering • Electrical and Computer Engineering • Mechanical Engineering • Mechanical and Aerospace Engineering • Mechanical and Materials Engineering • Mechatronic Engineering • Mining Engineering • Mining and Geotechnical Engineering • Software Engineering

PROGRAM CODE	CRICOS CODE	2017 ENTRY SCORE	PROGRAM DURATION	HONOURS	START SEMESTER	PROGRAM LOCATION	INDICATIVE ANNUAL FEE^	ENGLISH LANGUAGE PROFICIENCY
2342	080734K	See page 39	Four years	All students will graduate with a class of honours	1 (27 February 2017) 2 (24 July 2017)	St Lucia	$38,432	IELTS overall 6.5 / 6 in each sub-band: see page 40

Admission requirements
Queensland Year 12 (or equivalent), including Year 12 English, Mathematics B, and one of Physics or Chemistry (or acceptable alternative). Both Chemistry and Physics, as well as Mathematics C are recommended

Dual degree programs
Arts, Biotechnology (Honours), Business Management, Commerce, Economics, Information Technology, Mathematics, Science

Further study options
Bachelor of Engineering (Honours) and Master of Engineering, Graduate Certificate in Engineering Science, Master of Engineering Science, Master of Engineering Science (Management)

Closing Date
See page 36

Special note: If you have completed prior tertiary education, you may be eligible for advanced standing/credit transfer; Semester 1 start is preferable
Placements*: 60 days professional practice required to graduate

Bachelor of Engineering (Honours) and Master of Engineering

Do you want to be a respected engineering leader, who excels in your field? As a UQ Bachelor of Engineering (Honours)/Master of Engineering student, you'll be challenged to push the boundaries of the discipline while you develop high-level skills in critical and analytical thinking, research design, writing, and project management. As part of the program, you'll submit a Masters-level thesis and complete a semester-long placement, either in industry or in research.

Majors
Chemical Engineering • Chemical and Biological Engineering • Chemical and Environmental Engineering • Chemical and Materials Engineering • Chemical and Metallurgical Engineering • Civil and Fire Safety Engineering • Electrical Engineering • Electrical and Biomedical Engineering • Electrical and Computer Engineering • Mechanical Engineering • Mechanical and Aerospace Engineering • Mechanical and Materials Engineering • Mechatronic Engineering • Software Engineering

PROGRAM CODE	CRICOS CODE	2017 ENTRY SCORE	PROGRAM DURATION	HONOURS	START SEMESTER	PROGRAM LOCATION	INDICATIVE ANNUAL FEE^	ENGLISH LANGUAGE PROFICIENCY
2350	080724A	Not applicable	Five years	All students will graduate with a class of honours	1 (27 February 2017) 2 (24 July 2017)	St Lucia	$38,432	IELTS overall 6.5 / 6 in each sub-band: see page 40

Admission requirements
You must have completed at least 48 units of study (≈ 3 years F/T) with an appropriate major towards a Bachelor of Engineering (Honours) or Bachelor of Engineering (Honours) dual degree with a grade point average of at least 5 on a 7-point scale

Closing Date
See page 36

Placements*: 60 days professional practice required to graduate

Bachelor of Information Technology

If you're passionate about innovation, thrive when solving problems, and want to shape the future of technology, then UQ's Bachelor of Information Technology is the program for you. Developed through strong industry consultation via our Industry Advisory Board (made up of multinational companies including Boeing, Microsoft, Virgin, Accenture and SAP), this program will establish your strong professional understanding of software and hardware with fundamental technical, analytical and problem-solving skills; interpersonal and project-work skills; programming languages; and design principles. You can also take advantage of UQ's state-of-the-art facilities, which include more than 740 Windows, Unix and Apple workstations; 16 specialist computer labs (including 10 with 24-hour access); and a university-wide 802.11ac Wi-Fi network.

PROGRAM CODE	CRICOS CODE	2017 ENTRY SCORE	PROGRAM DURATION	HONOURS	START SEMESTER	PROGRAM LOCATION	INDICATIVE ANNUAL FEE^	ENGLISH LANGUAGE PROFICIENCY
2230	001952K	See page 39	Three years	Additional year of study	1 (27 February 2017) 2 (24 July 2017)	St Lucia	$36,336	IELTS overall 6.5 / 6 in each sub-band: see page 40

Majors
- Computer Systems and Networks
- Enterprise Information Systems
- User Experience Design
- Software Design
- Software Information Systems

Admission requirements
Queensland Year 12 (or equivalent), including Year 12 English and Mathematics B (or acceptable alternative)

Dual degree programs
Arts, Business Management, Commerce, Engineering (Honours), Mathematics, Science

Further study options
Bachelor of Information Technology (Honours); Graduate Certificate in / Graduate Diploma in / Master of Computer Science, Master of Computer Science (Management)

Closing Date
See page 36

Special note: Many industry-sponsored scholarships and prizes are available: see **www.itee.uq.edu.au/future-scholarships**

^ Indicative full-time fee
The indicative annual fee is calculated based on a standard full-time study load in 2017 (usually this is 16 units but this may vary). Fees for less than a standard full-time study load in the year or for programs which do not commence in Semester 1, should be pro-rated. UQ also charges a capped annual Student Services and Amenities Fee (SSAF) – see page 37 for more details.

*** Placements**
You will be expected to fund travel and living expenses associated with placements, some of which may be outside the Brisbane metropolitan area.

HEALTH, BEHAVIOURAL SCIENCES & MEDICINE

UQ offers one of the widest ranges of health study areas in Australia, with programs ranging from biomedical sciences through to medicine, public health, nursing, physiotherapy, psychological sciences and many more. Kick-start your career in health at UQ and benefit from award-winning lecturers, a variety of clinical placement opportunities and internationally recognised research leaders.

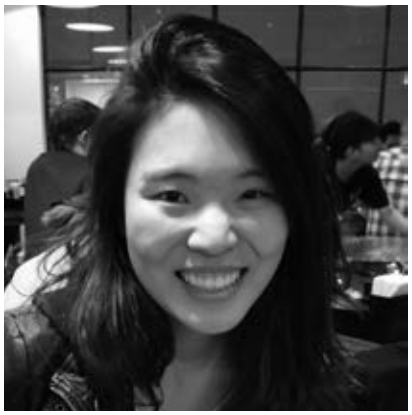

SOK YEE LEONG, SINGAPORE

Bachelor of Psychological Science (Honours)

"UQ's School of Psychology has a strong reputation and many excellent lecturers and researchers who have contributed greatly to the research literature.

The BPsySc(Hons) hones my analytical skills through experimental research to make sound conclusions, allowing me to have a rational mind to better understand human behaviour.

UQ RANKINGS

QS World University Rankings by Subjects 2016

21	Psychology
30	Nursing
39	Pharmacy and Pharmacology
43	Medicine

US News Best Global Universities 2015

29	Social Sciences and Public Health (No. 1 in Australasia)

Times Higher Education Subject Rankings 2015-16

43	Clinical, Pre-clinical and Health

ACCREDITATIONS

Students training to be health professionals are accredited with relevant professional bodies via the Australian Health Practitioner Regulation Agency.

UQ works with health agencies and industry groups to develop the curriculum for pre-professional health programs to ensure our students graduate confident and job-ready.

GLOBAL PARTNERSHIPS

UQ works with healthcare centres, clinical schools, universities, health-industry organisations and health agencies around the world to create opportunities for students to gain international study experiences, tackle important global health issues, and establish worldwide networks to enhance global employment and research opportunities.

Some of our global partnerships:

- World Health Organisation
- The World Bank
- Médecins Sans Frontières
- University of Oxford
- Ochsner Health System (USA)
- tropEd
- Biomedical Education Skills and Training Network

FEATURED PROGRAM
Bachelor of Psychological Science (Honours)

Program code 2379

CRICOS code 084715C

Duration 4 years

The University of Queensland's School of Psychology is one of the best in Australia, ranking 21st in the world by subject*. Our reputation is built on outstanding research, teaching, and service to the community.

Psychology is the scientific study of how people behave, think and feel. At UQ, we offer more than 50 undergraduate-level psychology courses, covering the core areas of psychology, while providing the opportunity to specialise in fields including applied/professional, biological, cognition, developmental and social psychology. Our courses are delivered by experts in their area and many have won teaching and learning awards at university and national level.

The Bachelor of Psychological Science (Honours) prepares you for a range of exciting careers that require superior problem solving, critical thinking and understanding of human behaviour.

PROGRAM STRUCTURE

YEAR ONE (16 UNITS)

8 units of core courses:**
Introduction to Psychology: Physiological & Cognitive Psychology
Introduction to Psychology: Developmental, Social & Clinical Psychology
Psychological Research Methodology I
Communication Skills: Spoken Language & Interpersonal
Plus 8 units from other schools

YEAR TWO (16 UNITS)

12 units of core courses:
Psychological Research Methodology II
Neuroscience for Psychologists
Developmental Psychology
Social & Organisational Psychology
Learning & Cognition
Psychological Approaches to Complex Problems

Plus 2 units of electives listed below or third-level psychology electives:
Positive Psychology
Psychology of Criminal Justice
The Science of Everyday Thinking
Research Experience I
Research Experience II
Plus 2 units of electives from any school

YEAR THREE (16 UNITS)

10 units of core courses:
Psychological Research Methodology III
Measurement in Psychology
Topics in Applied Psychology
Psychological Research: Interpretation & Evaluation
Psychopathology
Plus 6 units from at least two out of the below five areas:

Applied/ Professional	Social	Cognition	Biological	Developmental
• Applied Sport & Exercise Psychology • Psychotherapies & Counselling • Health Psychology • Industrial & Organisational Psychology	• Topics in Social Psychology • Intergroup Relations & Group Processes	• Judgment & Decision-Making • Introduction to Human Factors	• Functional Neuroanatomy • Evolutionary Approaches to Human Behaviour • The Neuroscience of Social Behaviour • Cognitive Neuroscience	• Developmental Perspectives on the Origins of Human Culture • Parenting & Family Psychology

YEAR FOUR (16 UNITS)

5 units of core courses:
Psychological Research Methodology IV
Ethical Considerations for Psychologists
The Scientist-Practitioner Model

Plus 2 units of electives from:
Applied Sport and Exercise Psychology
Personnel Assessment
Applied Cognitive Psychology
Current Issues in Psychology I
Current Issues in Psychology II

Plus 1 unit seminar course from:
Advanced Topics in Social Cognition & Group Processes
Topics in Perception & Cognition
Special Topics in Clinical Psychology
Evolutionary & Comparative Perspectives in Psychology
Advanced Topics in Child Development
Advanced Seminar in Psychology I
Advanced Seminar in Psychology II

Plus 8 unit thesis course:
Research Thesis (Individual or Group)

* QS World University Rankings by Subjects 2016
** Each course at UQ is generally comprised of 2 units.

Please check the following pages for basic information about UQ's health, behavioural sciences and medicine undergraduate programs, including academic and English language entry requirements, indicative annual program fees, program duration, start semesters and majors. To access more detailed information, visit **future-students.uq.edu.au**.

Bachelor of Biomedical Science (Honours)

Biomedical scientists work closely with doctors and healthcare experts to diagnose medical conditions and research better ways to treat and prevent them. In this research-intensive program, you will establish a broad understanding of cell biology, genetics, general chemistry, science communication and quantitative reasoning, before specialising in your choice of Developmental Biology, Human Genetics, Immunology and Infectious Diseases, Molecular and Cellular Biology, Neuroscience, Pharmacology and Toxicology, or Physiology. You'll also develop science communication, research design, critical and analytical thinking skills, and project management with an Honours project.

PROGRAM CODE	CRICOS CODE	2017 ENTRY SCORE	PROGRAM DURATION	HONOURS	START SEMESTER	PROGRAM LOCATION	INDICATIVE ANNUAL FEE^	ENGLISH LANGUAGE PROFICIENCY
2374	082627G	See page 39	Four years	All students will graduate with a class of honours	1 (27 February 2017) 2 (24 July 2017)	St Lucia	$37,040	IELTS overall 6.5 / 6 in each sub-band: see page 40

Admission requirements
Queensland Year 12 (or equivalent), including Year 12 English, Mathematics B, and one of Chemistry or Physics (or acceptable alternative)

Further study options
MPhil, PhD

Closing Date
See page 36

Special note: Honours year commences three weeks before the start of Semester 1 in the standard academic calendar (i.e. early February); in Semester 2, Honours year commences two weeks prior to the start of the standard academic calendar (i.e. mid July).

Bachelor of Dental Science (Honours)

The Bachelor of Dental Science (Honours) educates the next generation of dental professionals in the most advanced oral health facility in Australia. With small cohorts and dedicated, specialist teachers, you will master the science and technical skills required to care for patients and prevent, diagnose and treat oral diseases and abnormalities. Clinical work commences in second year and is broadened in the third and fourth year of study. Each student is assigned patients and is then responsible for the dental care of these patients. You will be workforce-ready when you graduate, with extensive clinical experience and in-depth knowledge of general practice in dentistry, orthodontics, paediatric dentistry, periodontics, prosthodontics, oral medicine, oral and maxillofacial surgery, and public health.

Quota program

PROGRAM CODE	CRICOS CODE	2017 ENTRY SCORE	PROGRAM DURATION	HONOURS	START SEMESTER	PROGRAM LOCATION	INDICATIVE ANNUAL FEE^	ENGLISH LANGUAGE PROFICIENCY
2367	082620D	See page 39	Five years	All students will graduate with a class of honours	1 (27 February 2017)	Herston	$63,552	IELTS overall 7 / 7 in each sub-band: see page 40

Admission requirements
Queensland Year 12 (or equivalent), including Year 12 Chemistry and English (or acceptable alternative); Year 12 Biology recommended. You must also sit the International Student Admissions Test (ISAT) (see **isat.acer.edu.au**).
Other requirements
Evidence that you do not carry blood-borne transmissible viruses (Hepatitis B, Hepatitis C, HIV) or Tuberculosis (TB) and that you comply with School immunisation guidelines. You will also be required to complete a medical questionnaire and provide a first aid (including CPR) certificate and Blue Card.

Further study options
Doctor of Clinical Dentistry

Closing Date
31 October 2016

Placements*: You will undertake over 2,700 hours of practical placements in a variety of clinical settings including state government and Aboriginal Medical Service health clinics throughout Queensland and interstate. 34 weeks (two semesters) of external clinical experience in Year 5.
Additional costs: First aid certificate (approx $155), annual CPR recertification (approx $55), dental instruments kit ($700), first aid recertification (approx $120), course materials ($150), Learn-a-Prep block ($60), prosthodontic instruments ($300), dental model ($350), deposit fees for pre-clinical instruments ($400), laptop computer or tablet (approx $1500–$2000), dental loupes 2.5x magnification with headlight (from $700), head-mounted LED light ($400–700), dental mannequin face mask ($220), lab coat (approx. $50).

Bachelor of Exercise and Nutrition Sciences

How is the human body and its health influenced by diet and exercise? What drives people to consume high levels of fats, salts and sugars and what are the impacts? The Bachelor of Exercise and Nutrition Sciences provides a framework and way of thinking to answer questions like these. You will learn about the science of human movement, nutrition and food, the culture and social role of sport in Australia and overseas, and the psychology of sport and exercise. Whether you're interested in exercise and nutrition, or a broader career in health, this program will help you make a positive change in the wellbeing of others.

PROGRAM CODE	CRICOS CODE	2017 ENTRY SCORE	PROGRAM DURATION	HONOURS	START SEMESTER	PROGRAM LOCATION	INDICATIVE ANNUAL FEE^	ENGLISH LANGUAGE PROFICIENCY
2325	073759D	See page 39	Three years	Additional year of study	1 (27 February 2017)	St Lucia	$33,984	IELTS overall 6.5 / 6 in each sub-band: see page 40

Admission requirements
Queensland Year 12 (or equivalent), including Year 12 English and one of Biology, Chemistry or Physics (or acceptable alternative). From 2018, Mathematics A, B or C will also be required.

Pathway programs
Master of Dietetics Studies

Further study options
Bachelor of Exercise and Nutrition Sciences (Honours), Master of Dietetics Studies, Doctor of Medicine, Master of Physiotherapy Studies, Master of Occupational Therapy Studies, Master of Clinical Exercise Physiology, Master of Sports Coaching, and other clinical and non-clinical postgraduate programs like audiology, speech pathology and public health.

Closing Date
See page 36

Bachelor of Exercise and Sport Sciences (Honours)

Exercise and sport sciences and clinical exercise physiology are some of the fastest-growing careers in the world. The program explores the complex nature of human movement including how the human body reacts to fitness and exercise regimens, performs at all levels of sport participation, engages in recreational activities, as well as other acute and chronic physical activity pursuits. You will study a diverse range of courses including anatomy, biomechanics, motor control, exercise physiology, exercise and sport psychology, physical activity and health, sports medicine and exercise prescription.

Major
Clinical Exercise Physiology

PROGRAM CODE	CRICOS CODE	2017 ENTRY SCORE	PROGRAM DURATION	HONOURS	START SEMESTER	PROGRAM LOCATION	INDICATIVE ANNUAL FEE^	ENGLISH LANGUAGE PROFICIENCY
2371	082624M	See page 39	Four years	All students will graduate with a class of honours	1 (27 February 2017)	St Lucia	$33,104	IELTS overall 6.5 / 6 in each sub-band: see page 40

Admission requirements
Queensland Year 12 (or equivalent), including Year 12 English (or acceptable alternative) and one of Year 12 Biology, Chemistry or Physics
Other requirements
First aid (including CPR) certificate and Blue Card are required. Evidence that you do not carry blood-borne transmissible viruses, a schedule of immunisations and tuberculosis (TB) screening may be required.

Further study options
Master of Clinical Exercise Physiology, Master of Sport Coaching, Doctor of Medicine, Master of Physiotherapy Studies, Master of Occupational Therapy Studies and other clinical and non-clinical postgraduate programs like audiology, speech pathology and public health.

Closing Date
See page 36

Placements*: Exercise and Sports Sciences: 400 hours field experience related to exercise and sports science. Clinical Exercise Physiology: 500 hours practicum experience related to exercise delivery for low-risk and clinical populations.
Additional costs: First aid certificate (approx $155)

Bachelor of Health Sciences

With opportunities for practical placements; as well as courses in anatomy, physiology, chemistry, public health, health promotion/systems/ethics, and Indigenous health; this program provides multiple career opportunities and pathways to postgraduate health programs such as medicine.

Majors
- Health Pomotion
- Nutrition
- Public Health

PROGRAM CODE	CRICOS CODE	2017 ENTRY SCORE	PROGRAM DURATION	HONOURS	START SEMESTER	PROGRAM LOCATION	INDICATIVE ANNUAL FEE^	ENGLISH LANGUAGE PROFICIENCY
2252	055897K	See page 39	Three years	Additional year of study	1 (27 February 2017) 2 (24 July 2017)	St Lucia	$32,112	IELTS overall 6.5 / 6 in each sub-band: see page 40

Admission requirements
Queensland Year 12 (or equivalent), including Year 12 English (or acceptable alternative); one of Year 12 Chemistry, Physics, Biology or Science21 highly recommended

Further study options
Bachelor of Health Sciences (Honours); Master of Dietetics Studies and other clinical (medicine, physiotherapy, occupational therapy) and non-clinical postgraduate degrees (public health) Doctor of Medicine

Closing Date
See page 36

Placements*: *HLTH3001 Practicum in Health Sciences* in Year 3: Blue Card and proof of immunisation** are required

Bachelor of Health, Sport and Physical Education (Honours)

Do you want to make a difference in young lives by inspiring healthy lifestyles through physical activity? This program prepares you to be a specialist health, sports or physical education teacher in secondary schools, with junior science as your secondary teaching area, or in related areas such as sports education, outdoor recreation or health promotion. You'll help young people explore a range of sport and physical activities, develop self-esteem, and acquire social skills. As part of the program, you will complete placements where you'll work with young people in primary, secondary and special-needs schools.

PROGRAM CODE	CRICOS CODE	2017 ENTRY SCORE	PROGRAM DURATION	HONOURS	START SEMESTER	PROGRAM LOCATION	INDICATIVE ANNUAL FEE^	ENGLISH LANGUAGE PROFICIENCY
2372	082625K	See page 39	Four years	All students will graduate with a class of honours	1 (27 February 2017)	St Lucia	$32,768	IELTS overall 7.5 / reading 7, writing 7, speaking 8, listening 8: see page 40

Admission requirements
Queensland Year 12 (or equivalent) English, one of Mathematics A, B or C, and one of Biology, Chemistry or Physics
Other requirements
First aid (including CPR) certificate and Blue Card are required. Evidence that you do not carry blood-borne transmissible viruses, a schedule of immunisations and tuberculosis (TB) screening may be required.

Further study options
Master of Clinical Exercise Physiology, Master of Sport Coaching, Doctor of Medicine, Master of Physiotherapy Studies, Master of Occupational Therapy Studies and other clinical and non-clinical postgraduate programs like audiology, speech pathology and public health.

Closing Date
See page 36

Placements*: Year 3: Minimum of seven weeks of practical experience in diverse environments including special education, primary and secondary school settings. Year 4: 12 weeks in a school, particularly in the Health and Physical Education (HPE) Department, teaching a full load in HPE and Junior Science
Additional costs: First aid certificate (approx $155)

Bachelor of Human Services

The Bachelor of Human Services is still offered at the time of printing, but is proposed for discontinuation and may not be available for students to enrol from Semester 1, 2017. For updated information throughout 2016, please refer to nmsw.uq.edu.au/study/human-services-undergraduate

PROGRAM CODE	CRICOS CODE	2017 ENTRY SCORE	PROGRAM DURATION	HONOURS	START SEMESTER	PROGRAM LOCATION	INDICATIVE ANNUAL FEE^	ENGLISH LANGUAGE PROFICIENCY
2263	058266F	See page 39	Three years	Additional year of study	1 (27 February 2017)	St Lucia	$27,824	IELTS overall 6.5 / 6 in each sub-band: see page 40

Bachelor of Midwifery

Midwives play a pivotal role in safely guiding expectant parents through pregnancy, birth and the weeks that follow. This program will prepare you for this challenging and rewarding career. You will undertake extensive supervised practical experience throughout the program, and during your final year you will extend your clinical knowledge to ensure you meet the Nursing and Midwifery Board of Australia National Competency Standards. This program is delivered through a clinical schools model; after four weeks' intensive training, you will attend small group-based teaching sessions at a clinical school and lectures at UQ St Lucia.

PROGRAM CODE	CRICOS CODE	2017 ENTRY SCORE	PROGRAM DURATION	HONOURS	START SEMESTER	PROGRAM LOCATION	INDICATIVE ANNUAL FEE^	ENGLISH LANGUAGE PROFICIENCY
2261	058541C	See page 39	Three years	Additional year of study	1 (27 February 2017)	St Lucia, Clinical Schools	$29,872	IELTS overall 7/ 7 in each sub-band: see page 40

Quota program

Admission requirements
Queensland Year 12 (or equivalent), including Year 12 English (or acceptable alternative) and one of Biology, Chemistry or Physics.
Other requirements
Evidence that you do not carry blood-borne transmissible viruses (Hepatitis B, Hepatitis C and HIV) or Tuberculosis (TB) and that you comply with the School's immunisation guidelines. You will be required to complete a medical questionnaire and provide a first aid certificate, police check and Blue Card.

Dual degree programs
Nursing

Further study options
Bachelor of Midwifery (Honours); Graduate Certificate in / Master of Midwifery

Closing Date
See page 36

Placements*: Clinical placements commence in week 5 of first year and are facilitated by the School's placement team. You will undertake over 1200 hours of supervised practical experience during your studies. You will also complete a number of 'follow throughs' of women through their pregnancy, birth and postpartum periods
Additional costs: First aid certificate (approx $155); clinical uniform

Bachelor of Nursing

This program is specifically designed to develop nurses who will direct their own learning and apply clinical reasoning skills in their nursing practice, be able to work effectively in multidisciplinary teams to promote quality health outcomes for clients in their care, and provide high-quality care through safe and effective nursing practice according to the Nursing and Midwifery Board of Australia National Competency Standards for the Registered Nurse. This program is delivered through a clinical schools model; after four weeks' intensive training, you will attend small group-based teaching sessions at a clinical school and lectures at UQ St Lucia.

PROGRAM CODE	CRICOS CODE	2017 ENTRY SCORE	PROGRAM DURATION	HONOURS	START SEMESTER	PROGRAM LOCATION	INDICATIVE ANNUAL FEE^	ENGLISH LANGUAGE PROFICIENCY
2241	050456J	See page 39	Three years	Additional year of study	1 (27 February 2017)	St Lucia	$29,872	IELTS overall 7/ 7 in each sub-band: see page 40

Quota program

Admission requirements
Queensland Year 12 (or equivalent), including Year 12 English (or acceptable alternative) and one of Biology, Chemistry or Physics.
Other requirements
Evidence that you do not carry blood-borne transmissible viruses (Hepatitis B, Hepatitis C and HIV) or Tuberculosis (TB) and that you comply with the School's immunisation guidelines. You will be required to complete a medical questionnaire and provide a first aid certificate, police check and Blue Card.

Dual degree programs
Midwifery

Further study options
Bachelor of Nursing (Honours); Graduate Certificate in / Graduate Diploma in / Master of Nursing

Closing Date
See page 36

Placements*: Clinical placements commence in week 5 of first year and are facilitated by the School's placement team. You will undertake over 1100 hours of supervised practical experience during your studies
Additional costs: First aid certificate (approx $155); clinical uniform

Bachelor of Occupational Health and Safety Science (Honours)

Maintaining the safety, health and well-being of people while they work is both challenging and rewarding. With this science-focused, multidisciplinary program, you can work in almost any industry or company around the world. Combining studies of health, psychology, law, ethics and management with practical skills through placements, worksite visits and industry experience, you'll learn scientific approaches to identifying, assessing and controlling chemical, physical and biological hazards. You'll also learn about psychosocial health factors, like stress, bullying, harassment, and fatigue. With these key skills you will be able to monitor and modify work environments; deliver education programs; analyse workplace data; devise, evaluate and implement OH&S management systems; undertake OH&S auditing and inspections; complete accident investigations; and ensure compliance with legislation.

PROGRAM CODE	CRICOS CODE	2017 ENTRY SCORE	PROGRAM DURATION	HONOURS	START SEMESTER	PROGRAM LOCATION	INDICATIVE ANNUAL FEE^	ENGLISH LANGUAGE PROFICIENCY
2331	078842B	See page 39	Four years	All students will graduate with a class of honours	1 (27 February 2017)	St Lucia	$37,040	IELTS overall 6.5 / 6 in each sub-band: see page 40

Admission requirements
Queensland Year 12 (or equivalent), including Year 12 English, Mathematics B and Chemistry

Further study options
Graduate Certificate, Graduate Diploma, Masters, PhD

Closing Date
See page 36

Placements*: 16-week industry placement in final semester of program

Bachelor of Occupational Therapy (Honours)

Occupational therapy is a rewarding career where you will help people of all ages overcome barriers that affect their ability to perform everyday tasks, improving their independence and quality of life. UQ's Bachelor of Occupational Therapy (Honours) is a highly respected qualification, which will give you a thorough understanding of occupational therapy theory and practice. You'll learn about the medical, social, behavioural, psychological and psychosocial sciences and acquire the skills, knowledge and professionalism to help patients develop or maintain the skills they need for daily life or work.

Quota program

PROGRAM CODE	CRICOS CODE	2017 ENTRY SCORE	PROGRAM DURATION	HONOURS	START SEMESTER	PROGRAM LOCATION	INDICATIVE ANNUAL FEE^	ENGLISH LANGUAGE PROFICIENCY
2368	082621C	See page 39	Four years	All students will graduate with a class of honours	1 (27 February 2017)	St Lucia	$38,992	IELTS overall 7/ 7 in each sub-band: see page 40

Admission requirements
Queensland Year 12 (or equivalent), including Year 12 English (or acceptable alternative) and one of Biology, Chemistry or Physics

Other requirements
Evidence that you do not carry blood-borne transmissible viruses (Hepatitis B, Hepatitis C and HIV) or Tuberculosis (TB) and that you comply with the School's immunisation guidelines. You will be required to complete a medical questionnaire and provide a first aid (including CPR) certificate and Blue Card.

Further study options
MPhil, PhD

Closing Date
See page 36

Placements*: During the first 2.5 years you will undertake sessional fieldwork in a range of clinical settings and in the final 1.5 years you will undertake a variety of 10-week full time supervised practical placements. Over 1000 hours are spent on placement throughout the degree that are facilitated by the School's placement team. International placements may be permitted in specified circumstances.
Additional costs: First aid certificate (approx $155); clinical uniform

Bachelor of Pharmacy (Honours)

Pharmacists are society's medicines experts, actively engaged in patient care within a growing range of clinical healthcare environments. This program prepares you for a distinguished career in industry, community, hospital pharmacy or government with extensive practical experience in UQ's six simulated pharmacies and an eight-week final-year placement in Australia or overseas. From your first class you'll develop a strong understanding of chemistry, biology, physiology, anatomy and the pharmacy profession at the state-of-the-art Pharmacy Australia Centre of Excellence (PACE). You will participate in lectures, tutorial groups, practical laboratory classes and dispensing workshops, all led by a team of multi-award-winning teachers dedicated to producing a progressive curriculum.

Majors
Clinical and Experimental Therapeutics

PROGRAM CODE	CRICOS CODE	2017 ENTRY SCORE	PROGRAM DURATION	HONOURS	START SEMESTER	PROGRAM LOCATION	INDICATIVE ANNUAL FEE^	ENGLISH LANGUAGE PROFICIENCY
2373	082626J	See page 39	Four years	All students will graduate with a class of honours	1 (27 February 2017)	St Lucia; Pharmacy Australia Centre of Excellence, Woolloongabba	$39,376	IELTS overall 7/ 6 in each sub-band: see page 40

Admission requirements
Queensland Year 12 (or equivalent), including Year 12 English, Mathematics B and Chemistry (or acceptable alternative)

Other requirements
Evidence that you do not carry blood-borne transmissible viruses (Hepatitis B, Hepatitis C and HIV) or Tuberculosis (TB) and that you comply with the School's immunisation guidelines. A Blue Card is also required.

Further study options
Graduate Certificate in / Graduate Diploma in / Master of Clinical Pharmacy, MPhil, PhD

Closing Date
See page 36

Placements*: Practical experience starts in first year and continues throughout the degree. With over 380 hours spent on placement, you can gain experience in more than 500 community pharmacies or hospitals throughout rural and metropolitan Australia and overseas. As part of the eight weeks spent on placement in your final year, you will also spend at least four weeks undertaking a short research activity in either a community or hospital pharmacy or another area that promotes effective and efficient use of medicines.

Bachelor of Physiotherapy (Honours)

Physiotherapists help to get people moving, from office workers with stiff necks and sore backs, to elite athletes with chronic health management issues. Become a skilled healthcare professional who helps people improve their mobility. From your first year you will build a strong foundation of applied study in medical science, physiotherapy science, anatomy, professional ethics, psychology and therapeutic exercise, to prepare you to care for people with musculoskeletal, neurological, respiratory and other conditions. During your supervised placement you will provide supervised treatment to real clients in health care facilities, including UQ's student-run physiotherapy clinics, which feature state-of-the-art equipment and physiotherapy resources.

Quota program

PROGRAM CODE	CRICOS CODE	2017 ENTRY SCORE	PROGRAM DURATION	HONOURS	START SEMESTER	PROGRAM LOCATION	INDICATIVE ANNUAL FEE^	ENGLISH LANGUAGE PROFICIENCY
2369	082622B	See page 39	Four years	All students will graduate with a class of honours	1 (27 February 2017)	St Lucia	$40,192	IELTS overall 7/ 7 in each sub-band: see page 40

Admission requirements
Queensland Year 12 (or equivalent), including Year 12 English and one of Biology, Chemistry or Physics (Physics recommended)
Other requirements
Evidence that you do not carry blood-borne transmissible viruses (Hepatitis B, Hepatitis C and HIV) or Tuberculosis (TB) and that you comply with the School's immunisation guidelines. You will be required to complete a medical questionnaire and provide a first aid (including CPR) certificate and Blue Card.

Further study options
Master of Physiotherapy, MPhil, PhD

Closing Date
See page 36

Placements*: During the first three years you will undertake a variety of observational experiences in a range of clinical settings. In the final year you will undertake numerous five-week full time supervised practical placements. Over 1000 hours spent on placement throughout the degree that are facilitated by the School's placement team. International placements may be permitted in specified circumstances.
Additional costs: First aid certificate (including CPR) (approx $155), clinical uniform shirt

Bachelor of Psychological Science (Honours)

Examine the complexity, intricacy and wonder of the human mind in this program, which is designed for students looking to undertake comprehensive studies in psychology, including the study of developmental, social, cognitive, biological, physiological and abnormal psychology – as well as study in research methods and report writing. Courses examine areas including child development, neuroscience, learning and cognition, social and organisational psychology, psychological assessment, psychological research methods and evaluation of research. With a range of psychology electives to choose from you will gain a thorough understanding of the fundamentals of psychology while gaining exposure to a variety of specialisations.

PROGRAM CODE	CRICOS CODE	2017 ENTRY SCORE	PROGRAM DURATION	HONOURS	START SEMESTER	PROGRAM LOCATION	INDICATIVE ANNUAL FEE^	ENGLISH LANGUAGE PROFICIENCY
2379	084715C	See page 39	Four years	All students will graduate with a class of honours	1 (27 February 2017)	St Lucia	$28,688	IELTS overall 6.5 / 6 in each sub-band: see page 40

Admission requirements
Queensland Year 12 (or equivalent), including Year 12 English

Further study options:
Master of Applied Psychology, Master of Clinical Psychology, Master of Organisational Psychology, Doctor of Psychology, Master of Counselling, MPhil, PhD

Closing Date
See page 36

Special note: To become a registered psychologist in Queensland, you must complete a four-year psychology program, as well as a professional masters, doctorate or PhD program in psychology, or two years' supervised experience as a psychologist. This program meets the undergraduate requirements for professional registration when combined with two years' supervised experience as a psychologist. Psychology can also be studied through the Bachelor of Arts or the Bachelor of Science.

Bachelor of Social Work

Do you believe in the fundamental human values of dignity and worth, and want to make a positive difference in people's lives? As a UQ Social Work graduate you will create a fairer, more inclusive society and champion the rights of the disadvantaged. The Bachelor of Social Work combines core knowledge and skills in social work, social policy and research. During your program you'll learn about social work and the law, human development, professional ethics, current welfare and social issues in Australian society, and a range of related social science disciplines. During both third and fourth years, you will spend several months working in an agency setting under professional supervision.

PROGRAM CODE	CRICOS CODE	2017 ENTRY SCORE	PROGRAM DURATION	HONOURS	START SEMESTER	PROGRAM LOCATION	INDICATIVE ANNUAL FEE^	ENGLISH LANGUAGE PROFICIENCY
2012	001964F	See page 39	Four years	At the end of Year 3, eligible students will have the option to transfer to the Bachelor of Social Work (Honours)	1 (27 February 2017)	St Lucia	$27,824	IELTS overall 7/ 7 in each sub-band: see page 40

Admission requirements
Queensland Year 12 (or equivalent), including Year 12 English (or acceptable alternative)
Other requirements
A Blue Card^ is required.

Further study options
Graduate Certificate in / Graduate Diploma in / Master of Development Practice, Master of Counselling

Closing Date
See page 36

Placements*: You will undertake 1000 hours of supervised practical placements during your studies and final-year students can also complete a rural, interstate or international placement that is facilitated by the School's placement team.
Additional costs: Travel and living costs for placements, some of which may be outside the Brisbane metropolitan area.

Bachelor of Speech Pathology (Honours)

The Bachelor of Speech Pathology (Honours) prepares you to help people of all ages with speech, language, fluency and voice disorders, people who have feeding or swallowing difficulties, and people who want to modify their accents or voices. In first year, an emphasis on normal communication forms the reference point for second-year studies in the description and analysis of communication disorders. You will explore the areas of voice, fluency, hearing, speech, language and oral functioning. Third and fourth years are case/problem-based and integrate understanding of communication disorders with the assessment and management of clients.

Quota program

PROGRAM CODE	CRICOS CODE	2017 ENTRY SCORE	PROGRAM DURATION	HONOURS	START SEMESTER	PROGRAM LOCATION	INDICATIVE ANNUAL FEE^	ENGLISH LANGUAGE PROFICIENCY
2370	082623A	See page 39	Four years	All students will graduate with a class of honours	1 (27 February 2017)	St Lucia	$39,216	IELTS overall 7/ reading 7, writing 7, speaking 8, listening 7: see page 40

Admission requirements
Queensland Year 12 (or equivalent), including Year 12 English and one of Biology, Chemistry or Physics
Other requirements
Evidence that you do not carry blood-borne transmissible viruses (Hepatitis B, Hepatitis C and HIV) or Tuberculosis (TB) and that you comply with the School's immunisation guidelines**. You will be required to complete a medical questionnaire and provide a first aid (including CPR) certificate and a Blue Card^

Further study options
Master of Audiology Studies, MPhil, PhD

Closing Date
See page 36

Placements*: Practical placement experience commences in the first year of the program. From the second year, you will undertake a variety of full and part-time supervised practical placements in a range of clinical settings in metropolitan, regional and rural areas of Queensland, that are facilitated by the School's placement team.
Additional costs: First aid certificate (approx $155), clinical uniform shirt.

Doctor of Medicine

This program produces highly skilled doctors capable of meeting future challenges in a wide variety of careers. Years 1 and 2 constitute Phase 1 of the program, designed to provide you with a strong foundation of knowledge and skills in preparation for clinical practice. Years 3 and 4 make up Phase 2 of the program – the clinical practice phase, consisting of 10 core clinical rotations. You will work cooperatively on a carefully planned series of patient-centred problems, each designed to highlight principles and issues in health and disease. The program's key features include simultaneously learning basic, clinical, biological and social sciences; specialised communication skills courses; ethics, lifelong learning and professional development incorporated as an integral part of the program; and the incorporation of information technology and computing skills to ensure that you can use technological advances to improve your learning skills and knowledge acquisition.

Quota program
Extended Masters

PROGRAM CODE	CRICOS CODE	2017 ENTRY SCORE	PROGRAM DURATION	HONOURS	START SEMESTER	PROGRAM LOCATION	INDICATIVE ANNUAL FEE^	ENGLISH LANGUAGE PROFICIENCY
5578	080921G	See page 39	Four years	Not applicable	1 (note the MD program commences in mid-January, prior to the commencement of Semester 1 2017)	St Lucia, clinical schools	$69,120	IELTS overall 7 / 7 in each sub-band: see page 40

Admission requirements
Provisional Entry for School Leavers: Year 12 (or equivalent) in the year of application, including Year 12 English (or acceptable alternatives), OP 1 (or equivalent); and have taken either the Undergraduate Medicine and Health Sciences Admissions Test (UMAT) or the International Student Admissions Test (ISAT) in the year of application, achieving a minimum score of 50 in each section of the UMAT or 60 in each section of the ISAT. An offer is conditional on gaining admission to a bachelor degree program (first degree) at UQ in the year following completion of Year 12 and completing the first degree in the minimum time permitted with a grade point average of 5 on a 7-point scale. International applicants completing Year 12 in Australia may apply for provisional entry through QTAC.

Further study options
PhD

Closing Date
Applications to UQ International open from April each year and are waitlisted once full.

Placements*: Compulsory elective placement in Year 1. Clinical rotations in Years 3 and 4. Provide first aid (including CPR), Blue Card and proof of immunisation** required
Special note: All students attend the St Lucia campus in Years 1 and 2 of the MD program, and clinical schools in Years 3 and 4
Graduates of this level 9 Masters (Extended) degree may use the title "Doctor of Medicine".
This information was correct at the time of print, however exciting changes are planned for this program. For the latest information, visit **future-students.uq.edu.au**.

^ Indicative full-time fee
The indicative annual fee is calculated based on a standard full-time study load in 2017 (usually this is 16 units but this may vary). Fees for less than a standard full-time study load in the year or for programs which do not commence in Semester 1, should be pro-rated. UQ also charges a capped annual Student Services and Amenities Fee (SSAF) – see page 37 for more details.

Blue Card
Working with children check: see glossary in the International UQ Guide 2017. Schools within the faculty can help you obtain a Blue Card.

*** Placements**
You will be expected to fund travel and living expenses associated with placements, some of which may be outside the Brisbane metropolitan area. Every effort is made to place students within a reasonable distance of the UQ campus but you can be expected to travel up to 60 minutes away. Students are generally placed at Ipswich, Brisbane and the south-east corner of Queensland, although some regional placements may be required (Queensland Health accommodation may be available). You are required to have a current Blue Card (working with children check) before starting your practice.

**** Immunisation**
You must provide proof of immunisation against certain diseases, including Hepatitis B. See **health.uq.edu.au/post-admission-requirements** for further details.

SCIENCE AND MATHEMATICS

Whether you are interested in biomedical science, biotechnology, food science and technology, marine biology, or mathematics, UQ will help you gain the core scientific skills you need to undertake a key role in solving the challenges facing our world today.

SHI LIY REENIE CHIN, SINGAPORE

Bachelor of Science (Chemistry)

> UQ is internationally renowned for its highly awarded teaching staff and world-class research facilities.

Undergraduate science students have many opportunities to take part in research and I completed two substantial projects during my studies. The lecturers and academic staff were very helpful and took very good care of me.

UQ RANKINGS

QS World University Rankings by Subjects 2016

29	Veterinary Science
32	Geography
41	Biological Sciences
51-100	Chemistry, Mathematics, Earth and Marine, Materials Science

UQ has:

- more than 1800 laboratories, including specialist teaching and research labs, giving you more lab time and research opportunities than any other university in the state
- Australia's most extensive marine science teaching and research facilities including the Heron Island and the Moreton Bay research stations off Queensland's east coast
- exciting field trips in selected courses that can take you from the Great Barrier Reef and Moreton Bay to Lamington National Park and Mount Isa
- the most modern veterinary science facilities in the southern hemisphere and the most comprehensive animal research and teaching centre in Australia
- a Bachelor of Veterinary Science (Honours) program that is globally recognised through accreditation by the American Veterinary Medical Association (AVMA), Royal College of Veterinary Surgeons (RCVS), Australasian Veterinary Boards Council (AVBC), and the Malaysian Veterinary Council (MVC).

FEATURED PROGRAM
Bachelor of Science

The Bachelor of Science is a versatile degree that provides you with the optimal balance between a defined sequence of study and flexible course options. With majors ranging from Archaeological Science to Zoology, you will study an extensive range of courses underpinned by cutting-edge research, and develop high levels of initiative, independent thinking and communication skills.

This innovative program has been designed to develop graduates with the key practical skills in a chosen discipline plus interdisciplinary knowledge required to address today's global challenges. Graduates will be qualified for employment opportunities in a wide array of science and non-science industries.

In the Bachelor of Science, you will complete a specialisation – a major, an extended major or a dual major – in your chosen science discipline, plus a number of elective options. Tailor your study plan according to your interests and explore the flexibility to incorporate up to one third of your courses from other UQ programs.

Program code 2030 (St Lucia) / 2330 (Gatton)

CRICOS code 001961J

Duration 3 years

PROGRAM STRUCTURE

OPTION 1: Bachelor of Science with one major	OPTION 2: Bachelor of Science with two majors	OPTION 3: Bachelor of Science with extended major or dual major (see note, page 35)
32 units** from the Bachelor of Science course list^, including • Statistics course (STAT1201) (2 units) • Science courses in chosen major (14 units) • Other science courses from the BSc course list (14 units)	36 units from the Bachelor of Science course list, including • Statistics course (STAT1201) (2 units) • Science courses in first major (14 units) • Science courses in second major (14 units) • Other science courses from the BSc course list (6 units)	32 units from the Bachelor of Science course list, including • Statistics course (2 units) • Science courses from either extended major or dual major (22 units) • Other science courses from the BSc course list (8 units)
Electives (16 units)	Electives (12 units)	Electives (16 units)
Electives: Choose science courses or courses from across UQ such as music, history, business, or most other undergraduate courses; or choose a combination of both.		

**Each course at UQ is generally comprised of 2 units.

^BSc course list available at **uq.edu.au/study/program_list.html?acad_prog=2030.**

Bachelor of Science majors		
Majors – Gatton Animal and Veterinary Bioscience* Soil and Plant Bioscience*	**Majors – St Lucia** Archaeological Science* Biochemistry & Molecular Biology Bioinformatics Biomedical Science* Biophysics Chemical Sciences** Chemistry Computer Science* Computational Science** Ecology Food Science* Food Science & Nutrition Genetics Geographical Science	Geological Sciences* Marine Biology* Marine Science Mathematics* Microbiology Physics* Plant Science Psychology* Statistics Zoology

*Also available as an extended major.

**Dual major

Please check the following pages for basic information about UQ's science and mathematics undergraduate programs, including academic and English language entry requirements, indicative annual program fees, program duration, start semesters and majors. To access more detailed information, visit **future-students.uq.edu.au**.

Bachelor of Advanced Science (Honours)

Do you see yourself researching and thinking about big, unanswered questions? If so, then you're starting in the right place with the Bachelor of Advanced Science (Honours) program. Specially tailored for science students with big ambitions and a desire to challenge and develop their deep interest in sciences, this four-year program provides the foundations for a high-achieving career in scientific research.

Majors
• Biology • Chemistry • Geographical Sciences • Geological Sciences • Mathematics • Physics

PROGRAM CODE	CRICOS CODE	2017 ENTRY SCORE	PROGRAM DURATION	HONOURS	START SEMESTER	PROGRAM LOCATION	INDICATIVE ANNUAL FEE^	ENGLISH LANGUAGE PROFICIENCY
2341	079390F	See page 39	Four years	All students will graduate with a class of honours	1 (27 February 2017) 2 (24 July 2017)	St Lucia	$37,040	IELTS overall 6.5 / 6 in each sub-band: see page 40

Admission requirements
Queensland Year 12 (or equivalent), including Year 12 English, Mathematics B, plus two of Agricultural Science, Biology, Chemistry, Earth Science, Mathematics C or Physics

Further study options
MPhil, PhD

Closing Date
See page 36

Bachelor of Biotechnology (Honours)

Biotechnology is a creative and entrepreneurial field, where scientists create new products and technologies, pioneering new frontiers for sectors including health, agriculture, science and engineering. In this program you'll study molecular genetics, microbiology, immunology, physics, chemistry, engineering and mathematics. You'll learn about essential subjects to understand the biotech sector, such as biochemistry, cells and genes, research design and data analysis, and the commercialisation of biotechnology products. You'll then develop expertise in a single area. You have the option to exit from this program at the end of Year 3 and receive a Bachelor of Science (Biotechnology).

Majors
• Bioinformatics • Bioprocess Technology • Chemical Biotechnology • Drug Design and Development • Microbial Biotechnology • Molecular Biotechnology • Nanotechnology • Plant Biotechnology
(You can study Innovation Management as a dual major with any of the above-listed majors.)

PROGRAM CODE	CRICOS CODE	2017 ENTRY SCORE	PROGRAM DURATION	HONOURS	START SEMESTER	PROGRAM LOCATION	INDICATIVE ANNUAL FEE^	ENGLISH LANGUAGE PROFICIENCY
2375	082628G	See page 39	Four years	All students will graduate with a class of honours	1 (27 February 2017) 2 (24 July 2017)	St Lucia	$37,040	IELTS overall 6.5 / 6 in each sub-band: see page 40

Admission requirements
Queensland Year 12 (or equivalent), including Year 12 English, Mathematics B and one of Chemistry or Physics (or acceptable alternative)

Dual degree programs
Engineering (Honours)

Further study options
Master of Business, PhD

Closing Date
See page 36

Special note: Honours year commences three weeks before the start of Semester 1 in the standard academic calendar (i.e. early February); in Semester 2, Honours year commences at the start of the standard academic calendar
Practical opportunities: Some courses within this program offer a practical placement. See **science.uq.edu.au/practical-opportunities**.

Bachelor of Food Technology (Honours)

Food science is one of the world's biggest industries and one of the most important areas of discovery and research in human history. This program prepares you for a career as either a food scientist (someone who researches the physical, biological and chemical properties of food), or food technologist (someone who applies food science to manufacture commercial quantities of safe food). You'll develop a strong understanding of relevant scientific principles and get hands-on experience to build up your contacts with a food company or food research organisation during a 14-week practical placement in your third year.

PROGRAM CODE	CRICOS CODE	2017 ENTRY SCORE	PROGRAM DURATION	HONOURS	START SEMESTER	PROGRAM LOCATION	INDICATIVE ANNUAL FEE^	ENGLISH LANGUAGE PROFICIENCY
2377	082630B	See page 39	Four years	All students will graduate with a class of honours	1 (27 February 2017) 2 (24 July 2017)	St Lucia	$37,040	IELTS overall 6.5 / 6 in each sub-band: see page 40

Admission requirements
Queensland Year 12 (or equivalent), including Year 12 English, Chemistry and Mathematics B

Further study options
Graduate Certificate in Food Studies, Master of Food Studies, PhD

Closing Date
See page 36

Placements*: 14-week placement within food industry in Year 3

Bachelor of Mathematics

Mathematics helps us to understand everything around us. In this new program you'll gain quantitative and analytical skills to pursue a high-achieving career in mathematics, or one of the many fields where it plays an essential role, such as physics, engineering, economics, computer science, or biology. After securing a foundation of calculus, linear algebra, discrete mathematics, mathematical analysis and modelling, you'll specialise in an area of your choice.

Majors
• Applied Mathematics
• Data Analytics and Operations Research
• Mathematical Physics
• Statistics

PROGRAM CODE	CRICOS CODE	2017 ENTRY SCORE	PROGRAM DURATION	HONOURS	START SEMESTER	PROGRAM LOCATION	INDICATIVE ANNUAL FEE^	ENGLISH LANGUAGE PROFICIENCY
2393	088347A	See page 39	Three years	Additional year of study	1 (27 February 2017) 2 (24 July 2017	St Lucia	$37,040	IELTS overall 6.5 / 6 in each sub-band: see page 40

Admission requirements
Queensland Year 12 (or equivalent), including Year 12 English, and Mathematics B

Dual degree programs
Arts, Business Management, Commerce, Economics, Engineering (Honours), Education (Secondary), Information Technology, Science

Further study options
Graduate Certificate, Graduate Diploma, Masters

Closing Date
See page 36

Bachelor of Science

No matter what your interests, this versatile program lets you mix and match from the many aspects of science while developing your critical thinking, technical and communication skills. Study general science and non-science courses before specialising in your second and third years. Take advantage of UQ's excellent facilities, including more than 1800 teaching and research spaces. You can also broaden your experience with the Advanced Study Program in Science to see whether a career in research is for you.

PROGRAM CODE	CRICOS CODE	2017 ENTRY SCORE	PROGRAM DURATION	HONOURS	START SEMESTER	PROGRAM LOCATION	INDICATIVE ANNUAL FEE^	ENGLISH LANGUAGE PROFICIENCY
2030 (St Lucia)	001961J	See page 39	Three years	Additional year of study	1 (27 February 2017) 2 (24 July 2017)	St Lucia	$37,040	IELTS overall 6.5 / 6 in each sub-band: see page 40
2330 (Gatton)						Gatton	$37,040	

Majors
Gatton
• Animal and Veterinary Bioscience (EM) • Soil and Plant Bioscience (EM)
St Lucia
Archaeological Science (EM) • Biochemistry and Molecular Biology • Bioinformatics (DM) • Biomedical Science (EM) • Biophysics (DM) • Chemical Sciences (DM) • Chemistry • Computational Science (DM) • Computer Science (EM) • Ecology • Food Science (EM) • Food Science and Nutrition (DM) • Genetics • Geographical Sciences • Geological Sciences (EM) • Marine Biology (EM) • Marine Science • Mathematics (EM) • Microbiology • Physics (EM) • Plant Science • Psychology (EM) • Statistics • Zoology
(Computational Science is a dual with all other majors)

Admission requirements
Queensland Year 12 (or equivalent), including Year 12 English, Mathematics B and one of Chemistry or Physics (or acceptable alternative)

Dual degree programs
Arts, Business Management, Commerce, Economics, Education (Secondary), Engineering (Honours), Information Technology, Journalism, Mathematics, Laws (Honours), Music (Honours)

Further study options
Bachelor of Science (Honours); a range of Graduate Certificates, Graduate Diplomas, Masters and PhD programs

Closing Date
See page 36

Special note: Honours year commences three weeks before the start of Semester 1 in the standard academic calendar (i.e. early February); for Semester 2, Honours year commences at the start of the standard academic calendar
Practical opportunities: Some courses within this program offer a practical placement, field trip or international study tour.
See **science.uq.edu.au/practical-opportunities**.

Bachelor of Veterinary Science (Honours)

Become a fully qualified veterinarian through this program. As a UQ vet student, you'll learn how to diagnose, treat and prevent diseases and injuries in companion, domestic, exotic, wildlife and production animals. This program develops your skills and knowledge in veterinary medicine, surgery, anaesthesia and radiology in commonly treated animal species as well as wildlife, avian and exotic pets. You'll graduate with expert animal handling and clinical skills, with a final year spent entirely in hospitals and clinics. You'll also receive comprehensive biomedical training that can lead to careers in research, industry and government.

PROGRAM CODE	CRICOS CODE	2017 ENTRY SCORE	PROGRAM DURATION	HONOURS	START SEMESTER	PROGRAM LOCATION	INDICATIVE ANNUAL FEE^	ENGLISH LANGUAGE PROFICIENCY
2378	082631A	See page 39	Five years	All students will graduate with a class of honours	1 (27 February 2017)	Gatton	$57,248	IELTS overall 7 / writing 6, speaking 7: see page 40

Quota program

Admission requirements
Queensland Year 12 (or equivalent), including Year 12 English, Chemistry, Mathematics B, and one of Physics or Biology (or acceptable alternative)

Further study options
Graduate Certificate in / Graduate Diploma in / Master of Veterinary Studies, PhD

Closing Date
See page 36

Placements*: Eight weeks vacation work by end of Year 3, eight-week clinical practical in Year 4, three weeks specialist practice in Year 5
Special note: You must pass all courses listed for any given semester to be able to progress to the next semester.

^ Indicative full-time fee
The indicative annual fee is calculated based on a standard full-time study load in 2017 (usually this is 16 units but this may vary). Fees for less than a standard full-time study load in the year or for programs which do not commence in Semester 1, should be pro-rated. UQ also charges a capped annual Student Services and Amenities Fee (SSAF) – see page 37 for more details.

Dual major (DM)
Combination of two different disciplines in one major.

Extended major (EM)
These majors provide you with the option of studying 24 units in one field, gaining deeper knowledge in that discipline. Some fields require extended majors for progression to Honours.

*** Placements**
You will be expected to fund travel and living expenses associated with placements, some of which may be outside the Brisbane metropolitan area.

UNDERGRADUATE APPLICATIONS

APPLICATION CLOSING DATES

	SEMESTER 1	SEMESTER 2
SVP Eligible		
	November 30 of previous year	May 31 of same year
SVP Ineligible		
Assessment Levels 1 and 2	November 15 of previous year	May 15 of same year
Assessment Level 3	October 15 of previous year	April 15 of same year

* From 1 July 2016, SVP will become Simplified International Student Visa Framework (SSVF). Updates will be provided at:
future-students.uq.edu.au/international/svp

Closing dates

Visa application processing time varies according to whether your program is eligible for **Streamlined Visa Processing (SVP)***. It is recommended that you submit your application no later than the dates in the table for each Assessment Level to ensure that you have enough time to apply for a student visa. Please note that some UQ programs have specific early deadline dates.

Department of Immigration and Border Protection (DIBP)
W: border.gov.au

The University of Queensland
W: future-students.uq.edu.au/international/svp

ADMISSION REQUIREMENTS

ACADEMIC ENTRY REQUIREMENTS

To meet UQ's academic entry requirements for undergraduate programs, you must have:

1. completed recognised upper secondary or studies comparable to Australian Year 12 to the required standard (see the Minimum Australian Year 12 equivalent studies table on page 38), and

2. satisfied individual program requirements,

i.e. specific prerequisites (see the Admission prequisites and Minimum entry scores tables on pages 38–39 of this booklet, and program outlines in this booklet).

Applicants are assessed on a case-by-case basis. Depending on the program, meeting minimum entry requirements does not guarantee acceptance. Applicants who do not meet academic entry requirements may wish to consider taking the *Foundation Year program* offered by International Education Services (IES) (see page 37).

For dual programs

You must satisfy prerequisites and entry requirements for both programs, and apply via the normal application procedure (see the *International UQ Guide 2017*). Check the appropriate program code for the degree combination in the tuition fees table (see page 43).

UNDERGRADUATE PATHWAY PROGRAMS

If you do not meet the admission requirements for your UQ program, consider the following pathways to undergraduate study at UQ.

IES Foundation Year

The University of Queensland recognises IES Foundation Year, offered by International Education Services (IES), as the exclusive foundation program for international students for entry into the first year of all undergraduate programs.

IES Foundation Year provides a bridge between your secondary (high school) studies and undergraduate study at UQ. If you achieve the specified standards you are guaranteed an offer into UQ's corresponding undergraduate programs*.

*Quotas apply in several programs.

International Education Services (IES Foundation Year)
W: foundationyear.com
F: facebook.com/foundationyear
E: info@fdn.uq.edu.au
T: +61 7 3832 7699
IES CRICOS Provider Number 01697J
RTO 5036

UQ College: Your pathway to success

If you're an international student looking for a way to transition into undergraduate business study, apply to UQ College. You'll study on your terms, with exceptional support, in a tailored learning environment.

Associate Degree in Business

Designed for business leaders and managers of the future, this 16-month (four trimesters) UQ-accredited program, will give you a strong stand-alone qualification.

If you complete the Associate Degree in Business with a cumulative grade point average of 4 (on a 7-point scale), you may also be eligible to apply for UQ's Bachelor of Business Management and receive 24 units of credit (three semesters full-time) towards the program.

UQ College
W: uqcollege.edu.au
F: facebook.com/uqcollege
E: info@uqcollege.edu.au
T: +61 7 3346 8222

English language pathways to UQ

If you meet **all the academic entry requirements** for your UQ program, but need further English language training, then you are eligible to undertake an English language pathway.

English language pathway students receive a Package Offer to UQ which includes an offer for a place in an ICTE-UQ English course plus an offer for a place in a UQ program (conditional on meeting the English language proficiency requirements for entry).

Institute of Continuing & TESOL Education (ICTE-UQ)
W: icte.uq.edu.au
E: tesol.enrol@icte.uq.edu.au
T: +61 7 3346 6770
ICTE-UQ CRICOS Provider No 00091C

TUITION FEES

Tuition fees for UQ degree programs

Program-based fees mean all courses within a program are charged at the same tuition fee rate for a given academic year. Published indicative annual fees assume you enrol in a full-time study load (usually eight units per semester). For students who are not enrolled in a standard full-time study load, the fee is pro-rated.

Each program's fees are indexed annually. The indexation rate is fixed about 18 months in advance of a particular academic year, thereby allowing you to plan your finances ahead of time.

2017 indicative annual/semester fees for programs, based on a standard full-time study load, are included in the 2017 Undergraduate and Postgraduate Program Supplements.

To estimate the total cost of a program, multiply the semester or annual fee by the number of semesters or years. As a guide, you can add on the historical average indexation rate of four per cent per year (please note: this rate is subject to change).

Tuition fees
W: future-students.uq.edu.au/apply/international/tuition-fees

Fee refund information

Refunds are made to international students in accordance with the University's Fee Rules and international student refunds procedures.

Fee Refund Information
W: ppl.app.uq.edu.au/content/3.40.03-international-student-refunds

Policies and Rules
W: uq.edu.au/myadvisor/university-rules

Fee Refund Enquiries
W: uq.edu.au/uqanswers

Census dates
W: uq.edu.au/myadvisor/census-date

Student Services and Amenities Fee (SSAF)

In 2011 the Australian Parliament passed legislation allowing universities and other higher education providers to charge a fee for non-academic services such as sporting and recreation activities, employment and career advice, child care, financial advice, and food services. UQ levies the SSAF – which is capped at a maximum of $290 for 2016 – according to whether you are an internal or external student, or enrolled full-time or part-time. The fee is indexed annually.

SSAF
W: uq.edu.au/myadvisor/student-services-and-amenities-fee

MINIMUM AUSTRALIAN YEAR 12 EQUIVALENT STUDIES

AUSTRALIA	YEAR 12
Brunei	GCE 'A' Levels
Canada	Canadian Senior High School Graduation Diploma
China	Successful completion of the first year of a bachelor degree at university, or for selected programs, meet the appropriate criteria for Gaokao (see opposite page for more details)
Denmark	Studentereksamen
Fiji	University of the South Pacific Foundation Year or successful completion of the first year of a bachelor degree at university or New Zealand bursaries
France	French Baccalauréat
Germany	Abitur
Hong Kong	Hong Kong 'A' Levels, Hong Kong Diploma of Secondary Education
India	All India Senior School Certificate; Indian School Certificate awarded by the Indian Council of School Examinations; Indian Higher Secondary School Certificates from the State Boards of Gujarat, Maharashtra, West Bengal and Karnataka
Indonesia	Successful completion of the first year of a bachelor degree at university
International Baccalaureate	Completed diploma
Japan	Successful completion of the first year of a bachelor degree at university
Malaysia	Malaysian STPM or Unified Examination (UEC)
Norway	Norwegian Certificate of Completion of Upper Secondary School Examinations, Vitnemal, Examen Artium, Studenteksamen, Gymnaseksamen
Pakistan	Intermediate/Higher Secondary School Certificate
Philippines	Successful completion of the first year of a bachelor degree at university
Republic of Korea	Successful completion of the first year of a bachelor degree at university or two years study at an approved junior college
Singapore	Singapore-Cambridge 'A' Levels
South Africa	South African Senior Certificate since 2008 or Matriculation Certificate
Sri Lanka	Sri Lankan 'A' Levels
Taiwan	Successful completion of the first year of a bachelor degree at university or two years study at approved junior college (conditions apply)
Thailand	Successful completion of the first year of a bachelor degree at university
UK	GCE 'A' Levels
USA	High School Diploma + SAT scores; AP + SAT; GED + SAT; SAT I + SAT II; HSD + Enhanced ACT; GED + Enhanced ACT
Vietnam	Successful completion of the first year of a bachelor degree at university. Graduates from selected Gifted Secondary High Schools with a Year 12 grade of 8.0 or above will be considered for a limited number of undergraduate programs

OTHER AUSTRALIAN YEAR 12 SUBJECT EQUIVALENTS

QUALIFICATION	SUBJECT/COURSE					
	MATHS A	MATHS B	MATHS C	PHYSICS	CHEMISTRY	BIOLOGICAL SCIENCE
International Baccalaureate	Mathematical Studies (SL)	Mathematics (HL or SL) or Mathematical Methods (SL)	Mathematics (HL) or Mathematical Methods (HL or SL)	Physics (HL or SL) or Physical Science (HL) or Phys Chem Systems (HL)	Chemistry (HL or SL)	Biology (HL or SL)
NCEA Level 3 – NZ	Statistics and Modelling	Pre-2014: Mathematics with Calculus 2014 onwards: Mathematics or Calculus	N/A	Physics	Chemistry	Biology
GCE A/AS levels (A to D only); GCSE (O levels) (A to C only)	Mathematics (GCSE/O Level)	Mathematics (A/AS)	Mathematics (A)	Physics (A/AS)	Chemistry (A/AS)	Biological Science (A/AS) or Human and Social Biology (A)
HKDSE	Mathematics Compulsory	Mathematics Compulsory plus Ext Module 1 (Calculus and Stats)	Mathematics Compulsory plus Ext Module 2 (Algebra and Calculus)	Physics or Combined Science*	Chemistry or Integrated Science or Combined Science*	Biology

*Combined Science can only be used for Chemistry OR Physics.

NOTE: Minimum grades are sometimes required to meet entry requirements.

2017 MINIMUM ENTRY SCORES

PROGRAM	QLD RANK	UK ALS [1]	IB [2]	CANADA - OSSD [3]	CANADA - Alberta HSD [4]	CANADA - BC [5]	FRENCH BACC 6 [6]	GERMAN ABITUR [7]	GAOKAO [8]	HKDSE [9]	ALL INDIA SC (35% PASS) [10]	MALAYSIAN STPM [11]	SINGAPORE ALS [12]	SOUTH AFRICA NATIONAL SENIOR CERTIFICATE (SINCE 2008) [13]
AGRICULTURE AND ENVIRONMENT														
Agribusiness	83	9	30	66	66	66	11.9	3 .0	*	19	56	10.00	11	5 .0
Agricultural Science (Honours)	83	9	30	66	66	66	11.9	3 .0	*	19	56	10.00	11	5 .0
Environmental Management (Honours)	83	9	30	66	66	66	11.9	3 .0	*	19	56	10.00	11	5 .0
Environmental Science (Honours)	83	9	30	66	66	66	11.9	3 .0	*	19	56	10.00	11	5 .0
Equine Science	83	9	30	66	66	66	11.9	3 .0	*	19	56	10.00	11	5 .0
Sustainable Agriculture	83	9	30	66	66	66	11.9	3 .0	*	19	56	10.00	11	5 .0
Veterinary Technology	83	9	30	66	66	66	11.9	3 .0	*	19	56	10.00	11	5 .0
Wildlife Science	83	9	30	66	66	66	11.9	3 .0	*	19	56	10.00	11	5 .0
ARCHITECTURE AND PLANNING														
Architectural Design	92	12	34	84	84	84	14.1	2.0	*	23	79	11.00	14	6.0
Regional and Town Planning	83	9	30	66	66	66	11.9	3.0	*	19	56	10.00	11	5.0
ARTS, COMMUNICATIONS AND SOCIETY														
Arts	74	6	26	50	50	50	10.0	4.0	*	15	35	9.00	8	4 .0
Communication	79	8	28	58	58	58	11.0	3.5	*	17	45	9.67	9	4.5
Criminology and Criminal Justice (Honours)	84	9	30	68	68	68	12.2	2.9	*	19	58	10.00	11	5.1
International Studies	84	9	30	68	68	68	12.2	2.9	*	19	58	10.00	11	5.1
Journalism	84	9	30	68	68	68	12.2	2.9	*	19	58	10.00	11	5.1
Music (Honours)***	N/A	N/A	N/A	N/A	N/A	N/A	N/A	N/A	N/A	N/A	N/A	N/A	N/A	N/A
Social Science	77	7	27	54	54	54	10.5	3.8	*	16	40	9.33	9	4.2
BUSINESS, ECONOMICS & LAW														
Advanced Finance and Economics (Honours)	97	13	39	94	94	94	15.3	1.4	N/A	26	92	11.33	15	6.6
Business (Associate Degree in)	65	5	24	46	46	46	9.5	4.2	N/A	13	35	8.67	7	3.7
Business Management	81	8	29	62	62	62	11.4	3.3	*	18	51	9.67	10	4.7
Commerce	89	11	32	78	78	78	13.4	2.3	*	21	71	10.67	13	5.7
Economics	89	11	32	78	78	78	13.4	2.3	*	21	71	10.67	13	5.7
International Hotel & Tourism Management	79	8	28	58	58	58	11.0	3.5	*	17	45	9.67	9	4.5
Laws (Honours)	99	15	42	98	98	98	15.8	1.1	N/A	29	97	12.00	17	6.9
EDUCATION														
Education (Primary)	77	7	27	54	54	54	10.5	3.8	*	16	40	9.33	9	4.2
ENGINEERING AND INFORMATION TECHNOLOGY														
Engineering (Honours)	89	11	32	78	78	78	13.4	2.3	*	21	71	10.67	13	5.7
Information Technology	81	8	29	62	62	62	11.4	3.3	*	18	51	9.67	10	4.7
HEALTH, BEHAVIOURAL SCIENCES AND MEDICINE														
Biomedical Science (Honours)	87	10	31	74	74	74	12.9	2.6	*	20	66	10.33	12	5.4
Dental Science (Honours)*	99	15	42	98	98	98	15.8	1.1	N/A	29	97	12.00	17	6.9
Exercise and Nutrition Sciences	84	9	30	68	68	68	12.2	2.9	N/A	19	58	10.00	11	5.1
Exercise and Sport Sciences (Honours)	88	10	32	76	76	76	13.1	2.4	N/A	21	69	10.33	12	5.6
Health Sciences	84	9	31	68	68	68	12.2	2.9	*	19	58	10.00	11	5.1
Health, Sport and Physical Education (Honours)	83	9	30	66	66	66	11.9	3 .0	N/A	19	56	10.00	11	5 .0
Human Services ^	-	-	-	-	-	-	-	-	-	-	-	-	-	-
Midwifery*	95	13	37	90	90	90	14.8	1.6	N/A	25	87	11.33	14	6.4
Nursing*	89	11	32	78	78	78	13.4	2.3	N/A	21	71	10.67	13	5.7
Occupational Health and Safety Science (Honours)	83	9	30	66	66	66	11.9	3 .0	*	19	56	10.00	11	5 .0
Occupational Therapy (Honours)*	95	13	37	90	90	90	14.8	1.6	N/A	25	87	11.33	14	6.4
Pharmacy (Honours)	90	11	33	80	80	80	13.6	2.2	*	22	74	10.67	13	5.8
Physiotherapy (Honours)*	99	15	42	98	98	98	15.8	1.1	N/A	29	97	12.00	17	6.9
Psychological Science (Honours)	89	11	32	78	78	78	13.4	2.3	*	21	71	10.67	13	5.7
Social Work	83	9	30	66	66	66	11.9	3 .0	*	19	56	10.00	11	5 .0
Speech Pathology (Honours)*	94	12	36	88	88	88	14.6	1.7	N/A	24	84	11.00	14	6.3
Medicine (Doctor of) [provisional entry]**	99	15	42	98	98	98	15.8	1.1	N/A	29	97	12.00	17	6.9
SCIENCE AND MATHEMATICS														
Advanced Science (Honours)	96	13	38	92	92	92	15.0	1.5	N/A	25	90	11.33	15	6.5
Biotechnology (Honours)	83	9	30	66	66	66	11.9	3 .0	*	19	56	10.00	11	5 .0
Food Technology (Honours)	83	9	30	66	66	66	11.9	3 .0	*	19	56	10.00	11	5 .0
Mathematics	96	13	38	92	92	92	15.0	1.5	N/A	25	90	11.33	15	6.5
Science	83	9	30	66	66	66	11.9	3 .0	*	19	56	10.00	11	5 .0
Veterinary Science (Honours)*	96	13	38	92	92	92	15.0	1.5	N/A	25	90	11.33	15	6.5

The University reviews entry requirements annually. The scores listed above are correct at time of printing but are subject to variation: these scores generally apply to applicants who are offshore with qualifications considered to be the equivalent of Queensland Year 12. For more information see future-students.uq.edu.au/apply/undergraduate/international/entry-requirements#entryscore

1. UK GCE "A" Levels for countries including: Bahamas, Bangladesh, Brunei, Cameroon, Falkland Island, Gambia, Ghana, Gibraltar, Hong Kong, Ireland, Kenya, Liberia, Macau, Malawi, Malta, Mauritius, Namibia, Nigeria, Seychelles, Sierra Leone, Tanzania, Uganda, United Kingdom, Ireland, Zambia and Zimbabwe. Aggregate of best 3 (or 2) A Level subjects or a combination of A and AS Level subjects equivalent to 3 (or 2) A Level subjects. A*=5, A=5, B=4, C=3, D=2, E=1 and AS Levels count for half of these scores.
2. International Baccalaureate Diploma.
3. Canada - OSSD: Grade average of best 6 Grade XIII subjects.
4. Canada - Alberta High School Diploma: Grade average of best 5 Level 30 Provincial Diploma Exams.
5. Canada - BC: Grade average of best 5 Provincially Examined subjects.
6. French Baccalauréat: average, with 10 as the pass mark.
7. German Abitur: In the reformed upper secondary level (oberstufe), the Durchschnittsnote = 5 2/3 - P/180 where P = Punktzahl der Gesamtqualifikation. If P is greater than 840, Durchschnittsnote = 1. 1 (sehr gut), 2 (gut), 3 (befriedigend), 4 (ausreichend).
8. Gaokao: 2016 Tier 1 University Cut-Off Scores: The following scores will be accepted for commencement in 2016 to certain UQ programs. Anhui 597, Beijing 579, Chongqing 573, Fujian 549, Gansu 517, Guangdong 577, Guangxi 530, Guizhou 543, Hainan 662, Hebei 548, Heilongjiang 495, Henan 529, Hubei 521, Hunan 535, Jiangsu 344, Jiangxi 540, Jilin 543, Liaoning 530, Neimenggu (Inner Mongolia) 487, Ningxia 507, Qinghai 466, Shaanxi 510, Shandong 568, Shanghai 434, Shanxi 515, Sichuan 543, Tianjin 547, Xinjiang 486, Xizang (Tibet) 440, Yunnan 540, Zhejiang 626. Scores to be accepted for commencement in 2017 will be available in July 2016.
9. HKDSE – combined total of the best five subjects (Category A, B or C), where 5*, 5** = 6, 5=5, 4=4, 3=3, 2=2=, 1=1; A*=6, A=5, B=4, C=3, D=2, E=1, Attained with Distinction = 3, Attained = 1. For all subjects with the exception of Mathematics, the Subject Result must be used. For Mathematics, if two modules are undertaken calculate the average of the two reported Subject Results. The compulsory module, taken on its own, will count as a full subject.
10. All India Sc (35% pass) – grade average in best four subjects, converted to a percentage where 35% equals a pass.
11. Malaysian STPM – aggregate of best three subjects, where A=4.00, A-=3.67, B+=3.33, B=3.00, B-=2.67, C+=2.33, C=2.00.
12. Singapore A Levels: aggregate of best 3 H2 subjects and the best H1 subject. For H2 subjects, A=5, B=4, C=3, D=2, E=1. For H1 subjects, the notional value is half of that assigned to H2 subjects.
13. South Africa (after 2008) Grade average of best 6 subjects in the final year (excluding the subject Life Orientation), where 7=80-100%, 6=70-79%, 5=60-69%, 4=50-59%, 3=40-49%, 2=30-39%, 1=0-29%

* These programs have quota restrictions and entry is very competitive: the figures quoted are a guide only and applications will be assessed on a case-by-case basis.

** Medicine - Students must have taken either the Undergraduate Medicine and Health Sciences Admissions Test (UMAT) or the International Student Admissions Test (ISAT) in the year of application, achieving a minimum score of 50 in each section of the UMAT or a minimum score of 60 in each section of the ISAT.

*** Music (Honours) - entry on the basis of specified requirements, an audition, interview and muscianship test.

^ The Bachelor of Human Services is still offered at the time of printing, but is proposed for discontinuation and may not be available for students to enrol from Semester 1, 2017. For updated information throughout 2016, please refer to nmsw.uq.edu.au/study/human-services-undergraduate

If you wish to undertake a dual degree program (example Bachelors of Arts/Laws (Honours)), the score required will be the higher of the two programs. Students must also meet all subject prerequisites for all programs.

ENGLISH LANGUAGE REQUIREMENTS

DEMONSTRATING ENGLISH LANGUAGE PROFICIENCY

To meet UQ's English language proficiency requirements and gain entry to most undergraduate programs, you must demonstrate one of the following:

- a score equivalent to four semesters with a minimum grade of Sound Achievement in Queensland Authority English or English for ESL Learners (see the *English language proficiency – Queensland Year 12 equivalents* table overleaf); less than four semesters may be considered for some programs

or

- at least 6.5 overall and 6.0 in each sub-band of IELTS (or equivalent test) (see the *English language proficiency – alternative tests and scores* table overleaf). (**Please note:** some programs may require a higher IELTS score: see individual program requirements).

Other equivalent tests such as TOEFL and Pearson Test of English (PTE) Academic are also accepted (see the *English language proficiency – alternative tests and scores* table overleaf), and other qualifications and experience may also be considered. For details, go to **ppl.app.uq.edu.au/content/3.40.14-english-language-proficiency-admission-and-concurrent-support#Procedures**.

Documentation required

To demonstrate your English language proficiency, you must attach copies of all relevant academic transcripts and award certificates to your application. Specific arrangements apply to IELTS, TOEFL and Pearson Test of English (PTE) Academic (see following).

International English Language Testing System (IELTS) test

If you are demonstrating your English proficiency with an IELTS test score, you must attach a copy of the IELTS test result to your application to enable us to check your results online. You can find more information about the IELTS test from IDP Education Australia offices, Australian Diplomatic Missions, and the University's official representatives at **uq.edu.au/international/edureps**.

Test of English as a Foreign Language (TOEFL)

If you are demonstrating your English proficiency with a TOEFL test score and you have taken an Internet-based test, please provide a copy of the TOEFL results for verification purposes. For non-internet based tests, you must arrange for UQ to receive an original copy of your official TOEFL score report. Please ask the Educational Testing Service to send the Official Score Report directly to The University of Queensland, Institution Code 0987. Please note that The University of Queensland does not generally accept TOEFL results for quota-based programs, nor does it accept institutional TOEFL tests.

TOEFL
W: toefl.org

Pearson Test of English (PTE) Academic

If you wish to satisfy the English language proficiency requirement with your PTE result, you will need to send a copy of your results through your online PTE Academic account so they can be verified.

To send your results, access your account at **vue.com/pte**. Click "Send Scores" and enter "UQ", then click "Send". Your scores will then be available for verification.

Pearson Test of English (PTE)
W: vue.com/pte

English language studies and IELTS at UQ

If you wish to improve your English language proficiency, you can undertake intensive English language studies at UQ's Institute of Continuing & TESOL Education (ICTE-UQ). English language training courses offered by ICTE-UQ are outlined in the *International UQ Guide 2017*.

If you wish to receive a package offer of English language studies at ICTE-UQ and a conditional offer of admission to a UQ academic program, you must first meet all other program entry requirements and provide UQ with evidence of your current level of English language proficiency.

ICTE-UQ has been an IELTS test administration centre since 1989.

Institute of Continuing & TESOL Education (ICTE-UQ)
W: icte.uq.edu.au
E: tesol.enrol@icte.uq.edu.au
T: +61 7 3346 6770
ICTE-UQ CRICOS Provider Number 00091C

English language proficiency for visa purposes

If you satisfy the University's English language proficiency requirements, you may still need to meet additional student visa requirements for English proficiency as required by the Department of Immigration and Border Protection (DIBP).

DIBP only accepts certain English tests for visa purposes where evidence of English language proficiency is required: please visit the website for details.

Australian Diplomatic Mission
immi.gov.au/contacts

IELTS
W: ielts.org

British Council
W: britishcouncil.org

Department of Immigration and Border Protection (DIBP)
W: immi.gov.au

ENGLISH LANGUAGE PROFICIENCY – QUEENSLAND YEAR 12 EQUIVALENTS

COUNTRY/INTERNATIONAL	QUALIFICATION	CONDITIONS
International	General Certificate of Education (GCE)/General Certificate of Secondary Education (GCSE) O level International GCSE (IGCSE) (must be endorsed by CIE, OCR, Edexcel, AQA or other UK authority: independent and school-assessed A Levels are not sufficient)	A grade C or better in English Language, English Literature, or English as a Second Language
International	General Certificate of Education (GCE) A or AS Level (must be endorsed by CIE, OCR, Edexcel, AQA or other UK authority: independent and school-assessed A Levels are not sufficient)	A grade C or better in an English Language or English Literature subject or (AS Level) General Paper/General Studies
International	International Baccalaureate Diploma	A grade of 4 or better in Language A: Literature or Language A: Language and Literature (previously English A1 and English A2) at HL or SL. A grade of 5 or better in Language B (previously English B) at HL or SL. Note – Literature and Performance is not accepted.
Austria	Matura	A grade of satisfactory (befriedigend) or better in English
Australia	Group of 8 (Go8) Foundation programs	Requirements will vary depending on both the Foundation Program undertaken and the UQ Program entry requirements
Canada	All Canadian High School diplomas (excluding Quebec)	A grade of 60 per cent or above in English in the final year
Denmark	Studentereksamen (Upper Secondary School Leaving Examination) or Hojere Forberedelseseksamen (HF) (Higher Preparatory Examination Certificate)	A grade of 4 of better in English A or a grade of 7 or better in English Level B
Finland	Lukionpaastotodistus (Upper Secondary School Diploma)	A grade of 8 or better in English A
Germany	Abitur	A grade of 3 (or 'Satisfactory') or better in English
Hong Kong	Hong Kong Certificate of Education Examination (HKCEE) [2011 or earlier]	A grade of C or better in English Language (Syllabus B)
	Hong Kong Examination Authority Advanced Level (HKALE)	A grade of C or better in 'Use of English'
	Hong Kong Diploma in Secondary Education (HKDSE)	A grade of 4 or better in core English language
India	All India Senior School Certificate (AISSCE)	A grade of 65 per cent or better in English
	Senior Secondary School Certificate issued by the State Boards of Gujarat, Maharashtra and Karnataka	A grade of 65 per cent or better in English
Ireland	Irish Leaving Certificate	A grade of D1 or better in English
Malaysia	Malaysian Certificate of Education/Sijil Pelajaran Malaysia (SPM)	A grade of 6C or better in English (SPM 1119)
Netherlands	Voorbereidend Wetenschappellijk Onderwijs (VWO) Upper secondary school certificate	A grade of 8 or better in final year English
Norway	Vitnemål	A grade of 4 or better in English
Papua New Guinea	Formal PNG education	Completion of all formal PNG education up to and including Year 12
Singapore	Singapore-Cambridge GCE A Levels	A grade of C or better in the General Paper or Knowledge and Inquiry subject; a grade of C or better in H2 English Language and Linguistics or Literature in English
Sweden	Slutbetyg	A grade of VG or C in English B
South Africa	South African Senior Certificate or South African Matriculation	A grade of C or above in English First Language (HG)
	South African National Senior Certificate	A grade of 60 per cent (or Achievement Level of 5) or better in English Home Language
United States of America	High School Diploma	A pass in English

NOTE: Results are valid for five years from the date of the qualification being granted to the commencement date at UQ.
It is assumed that the applicant will have completed the entire school qualification, where applicable.

ENGLISH LANGUAGE PROFICIENCY – ALTERNATIVE TESTS AND SCORES

TEST/SYSTEM	OVERALL SCORE*	PLUS ADDITIONAL SCORE
International English Language Testing System (IELTS) test	6.5	6 (in each sub-band)
Test of English as a Foreign Language (TOEFL): – paper-based TOEFL	570	59/5** (TWE – Test of Written English), 54 (Listening and Reading)
– Internet based TOEFL	87	21 (Writing), 19 (Speaking, Listening and Reading)
University of Cambridge English Language Proficiency Exams	A grade of C (45) or better in the Certificate of Proficiency in English (CPE); or a grade of C (58) in the Certificate of Advanced English (CAE)	
Pearson Test of English (PTE) Academic	64	60 (in each band)

NOTE: * Test scores are valid for two years from the date of the test to the date of commencing the UQ program.
**TOEFL Paper-based Writing consists of two scores: Structure & Written Expression (graded 31-68) and the Test of Written English (graded 0-6).
The information above outlines the standard English Language entry requirements for most UQ programs. Some programs, however, require a higher level: please see individual program entry requirements for specific English Language proficiency requirements. Information correct as at April 2016 and is subject to change. Please refer to **future-students.uq.edu.au/applying/english-language-proficiency-requirements** for current English Language requirements.

UNDERGRADUATE PROGRAMS

PROGRAM TITLE – BACHELOR OF [UNLESS OTHERWISE STATED]	DURATION (YEARS)	START SEMESTER	PROGRAM CODE	CRICOS CODE	2017 INDICATIVE FIRST YEAR FEE (AU$)[1]
Advanced Science (Honours)	4	1, 2	2341	079390F	$37,040
Advanced Finance and Economics (Honours)	4	1	2402	088354B	$37,728
Agribusiness	3*	1	2007	037367G	$37,040
Agricultural Science (Honours)	4	1, 2	2352	081217A	$37,040
Architectural Design	3*	1	2293	061825J	$36,336
Arts	3*	1, 2	2000	001942A	$27,824
Biomedical Science (Honours)	4	1, 2	2374	082627G	$37,040
Biotechnology (Honours)	4	1, 2	2375	082628G	$37,040
Business [Associate Degree]	1.3**	1, 3	1604	075145G	$44,808
Business Management	3*	1, 2	2059	019886A	$36,336
Commerce	3*	1, 2	2024	001944K	$36,336
Communication	3*	1, 2	2236	043736D	$29,408
Criminology and Criminal Justice (Honours)	4	1	2408	091252D	$29,408
Dental Science (Honours)^	5	1	2367	082620D	$63,552
Economics	3*	1, 2	2029	001948F	$36,336
Education (Primary)	4	1	2306	063937G	$27,824
Education (Secondary) [2]	4*	1	2312	N/A	$27,824
Engineering (Honours)	4	1, 2	2342	080734K	$38,432
Engineering [Bachelor (Honours) and Master]	5	1, 2	2350	080724A	$38,432
Environmental Management (Honours)	4	1, 2	2376	082629F	$37,040
Environmental Science (Honours)	4	1, 2	2353	081216B	$37,040
Equine Science	3	1	2385	087882G	$37,040
Exercise and Nutrition Sciences	3*	1	2325	073759D	$33,984
Exercise and Sport Sciences (Honours)	4	1	2371	082624M	$33,104
Food Technology (Honours)	4	1, 2	2377	082630B	$37,040
Health Sciences	3*	1, 2	2252	055897K	$32,112
Health, Sport and Physical Education (Honours)	4	1	2372	082625K	$32,768
Human Services***	3*	1	2263	058266F	$27,872
Information Technology	3*	1, 2	2230	001952K	$36,336
International Hotel and Tourism Management	3*	1, 2	2194	037701K	$36,336
International Studies	3*	1	2316	070284C	$27,824
Journalism	3*	1, 2	2040	025992D	$29,408
Laws (Honours) (#48)	3	1	2360	082632M	$37,728
Laws (Honours) (#64)	4	1	2359	082613C	$37,728
Mathematics	3	1, 2	2393	088347A	$37,040
Medicine [Doctor of] ^	4	1	5578	080921G	$69,120
Midwifery^	3*	1	2261	058541C	$29,872
Music (Honours)	4	1	2355	081642F	$29,920
Nursing^	3*	1	2241	050456J	$29,872
Occupational Health and Safety Science (Honours)	4	1	2331	078842B	$37,040
Occupational Therapy (Honours)^	4	1	2368	082621C	$38,992
Pharmacy (Honours)	4	1	2373	082626J	$39,376
Physiotherapy (Honours)^	4	1	2369	082622B	$40,192
Psychological Science (Honours)	4	1	2379	084715C	$28,688
Regional and Town Planning	4	1, 2	2063	001960K	$37,040
Science [Gatton program]	3*	1, 2	2330	001961J	$37,040
Science [St Lucia program]	3*	1, 2	2030	001961J	$37,040
Social Science	3*	1, 2	2032	025998J	$27,824
Social Work	4	1	2012	001964F	$27,824
Speech Pathology (Honours)^	4	1	2370	082623A	$39,216
Sustainable Agriculture	3	1	2386	087884F	$37,040
Veterinary Science (Honours)^	5	1	2378	082631A	$57,248
Veterinary Technology	3	1	2387	087886D	$37,040
Wildlife Science	3	1	2388	087888B	$37,040

DUAL PROGRAMS

PROGRAM TITLE – BACHELOR OF	DURATION (YEARS)	PROGRAM CODE	CRICOS CODE	2017 INDICATIVE FIRST YEAR FEE (AU$)[1]
Agribusiness/Equine Science	4	2389	087883G	$37,040
Agribusiness/Sustainable Agriculture	4	2390	087885E	$37,040
Agribusiness/Veterinary Technology	4	2391	087887C	$37,040
Agribusiness/Wildlife Science	4	2392	087889A	$37,040
Arts/Education (Secondary)	4	2066	020137F	$27,824
Arts/International Hotel and Tourism Management	4.25	2206	042279K	$33,840
Arts/Laws (Honours)	5.5	2361	082614B	$35,024
Arts/Social Science	4	2067	029209M	$27,824
Business Management/Arts	4.25	2074	020132M	$33,840
Business Management/Commerce	4.5	2076	023257G	$36,336
Business Management/Communication	4	2404	089657A	$34,608
Business Management/Economics	4.5	2077	020136G	$36,336
Business Management/Education (Secondary)	4.25	2273	059015F	$33,840
Business Management/Information Technology	4	2222	045400A	$36,336
Business Management/International Hotel and Tourism Management	4	2340	078072F	$36,336
Business Management/Journalism	4.25	2274	072155G	$34,304
Business Management/Laws (Honours)	5.5	2362	082615A	$37,344
Business Management/Science	4.25	2081	029155J	$36,832
Commerce/Arts	4.25	2083	013824G	$33,840
Commerce/Economics	4.5	2084	013826F	$36,336
Commerce/Information Technology	4	2223	045401M	$36,336
Commerce/Laws (Honours)	5.5	2363	082616M	$37,344
Commerce/Science	4.25	2087	025189J	$36,832
Communication/Arts	4	2282	059199D	$29,008
Communication/Journalism	4	2283	059200E	$29,408
Economics/Arts	4.25	2095	013825G	$33,840
Economics/Laws (Honours)	5.5	2364	082617K	$37,344
Economics/Science	4.5	2098	029159E	$36,832
Engineering (Honours)/Arts	5.5	2343	080729G	$35,536
Engineering (Honours)/Biotechnology (Honours)	5.5	2348	080733M	$38,048
Engineering (Honours)/Business Management	5.5	2344	080728G	$37,856
Engineering (Honours)/Commerce	5.5	2345	080732A	$37,856
Engineering (Honours)/Economics	5.5	2346	080725M	$37,856
Engineering (Honours)/Information Technology	5.5	2349	080731B	$37,856
Engineering (Honours)/Science	5	2347	080730C	$38,160
Human Services/Arts***	4	2319	073262G	$27,824
Information Technology/Arts	4	2231	027273G	$34,208
Information Technology/Science	4	2228	042119D	$36,336
Journalism/Arts	4	2102	029214C	$29,008
Journalism/Laws (Honours)	5.5	2365	082618J	$35,456
Mathematics/Arts	4	2397	088348M	$34,736
Mathematics/Business Management	4	2410	091253C	$36,864
Mathematics/Commerce	4	2396	088349K	$36,864
Mathematics/Economics	4	2395	088350F	$36,864
Mathematics/Education (Secondary)	4	2398	088351E	$34,736
Mathematics/Engineering (Honours)	5	2401	088353C	$38,160
Mathematics/Information Technology	4	2403	089168G	$36,864
Mathematics/Science	4	2394	088352D	$37,040
Music (Honours)/Arts	5	2405	089658M	$29,504
Music (Honours)/Education (Secondary)	5	2357	081640G	$29,504
Music (Honours)/Science	5	2406	089659K	$34,192
Nursing/Midwifery	4	2290	062637E	$29,872
Science/Arts	4	2109	013827E	$34,736
Science/Education (Secondary)	4	2110	061063B	$34,736
Science/Journalism	4	2233	043735E	$35,136
Science/Laws (Honours)	5.5	2366	082619G	$37,536

1 The indicative annual fee is calculated on a standard full-time study load in 2017 (usually this is 16 units but this may vary). Fees for less than a standard full-time study load in the year or for programs which do not commence in Semester 1 or Trimester 1, should be pro-rated. Tuition fees are indexed each year. The indexation rate is fixed 18 months in advance of a particular academic year thereby allowing you to plan your finances ahead of time. The University's intent is that fee rate increases will be kept to a minimum and that indexation rates will remain stable wherever possible. Since 2007 the indexation rate has remained at or less than 4 per cent.
2 This program is only offered as a dual degree.
^These programs have quota restrictions and entry is very competitive: the figures quoted are a guide only and applications will be assessed on a case-by-case basis.
* An optional honours year is available to qualified students.
** This program is four trimesters in duration and fee quoted is per trimester.
*** The Bachelor of Human Services is still offered at the time of printing, but is proposed for discontinuation and may not be available for students to enrol from Semester 1, 2017. For updated information throughout 2016, please refer to nmsw.uq.edu.au/study/human-services-undergraduate.

HOW TO APPLY

for undergraduate and postgraduate coursework programs

STEP 1 Choose

STEP 2 Create

STEP 3 Apply

STEP 4 Submit

Choose your program

- Go to the program you wish to study
- Check you meet all entry and English language proficiency requirements
- Check the application deadline has not passed.

Create an applicant account

- Go to UQ's online application portal and create an applicant account: **apply.uq.edu.au**

To find more information about how to apply, visit
future-students.uq.edu.au/apply

To find a full list of official University of Queensland Educational Representatives from around the world, visit
uq.edu.au/international-students/edureps

Completing your application

- Complete all details requested in the online application, attaching all required documentation as per the program entry requirements and any additional information requests.

TIP: You can save an incomplete form and return later.

- You must provide complete academic transcripts (detailing all courses you have taken and degrees you have been awarded from institutions other than UQ) and/or testamurs of your previous tertiary studies
- If you want to apply for an English language pathway package, you can indicate this during the application process.

Submit your application

- **Online:** A non-refundable AU$100 application fee will apply when submitting your application online. After submission, check your application regularly through your applicant account.
- **By email, mail, or in person:** If you are unable to access the online application form, download a copy from **future-students.uq.edu.au/publications-and-forms** and submit it by email to **applicationstatus@uq.edu.au**
  - If you are unable to email your application, you can submit it in person or by mail to: **UQ International, Level 2, JD Story Building, St Lucia, The University of Queensland Brisbane, Queensland 4072 Australia**
  - A non-refundable AU$150 application fee will apply when submitting your application via these alternative methods.
- Your application will be assessed by UQ International Admissions who will inform you by email of the outcome. For enquiries about the status of your application, send an email to **applicationstatus@uq.edu.au** including your full name, date of birth and student ID (if known).

International student definition

You are an international student if you are:

- a Temporary Resident (visa status) of Australia
- a Permanent Resident (visa status) of New Zealand, or
- a resident or citizen of any other country.

You are **not** an international student if you are:
- an Australian citizen (living in Australia or as a resident overseas)
- an Australian Permanent Resident (visa status), or
- a New Zealand citizen.

Permanent residency

If you become a permanent resident before starting your first semester of study, and you have been offered a place as an international student, you will not be able to retain that place.

Instead, if you are applying for an **undergraduate** program, you must apply for a Commonwealth Supported Place (CSP) through the Queensland Tertiary Admissions Centre (QTAC).

If you are applying for a **postgraduate** program, you should contact the relevant faculty.

If you obtain permanent residency after you have enrolled at UQ, other procedures apply. Please contact the Student Centre at that time for more information.

Queensland Tertiary Admissions Centre (QTAC)
W: qtac.edu.au

International students studying Year 12 in Australia

If you are an international student studying Year 12 in Australia, check website for details on how to apply for an undergraduate program through QTAC.

UQ International
W: future-students.uq.edu.au/apply/undergraduate/international/how-apply/current-year-12-international-applicants
E: yr12international@uq.edu.au

Visas

All international students applying to study in Australia must have a student visa unless they have an alternative visa that enables them to study full-time.

To be eligible to apply for an Australian student visa, you must undertake a program on campus at UQ on a full-time basis.

The majority of visas are processed under **Streamlined Visa Processing (SVP)**. Visas for programs ineligible for SVP can take longer. It is your responsibility to ensure that you receive your visa in enough time to commence studies at the University.

For all visa enquiries and applications, please contact your local Australian Embassy, High Commission, or Diplomatic Mission.

Australian Diplomatic Missions, Australian Embassies, Australian High Commissions, Department of Immigration and Border Protection
W: dfat.gov.au/about-us/our-locations/missions

Documentation required

When you apply to UQ, please ensure that you submit copies of up-to-date transcripts and award certificates with your application.

Grading scales will also be needed for any tertiary studies you have undertaken. Certified official translations are required for all documents in languages other than English.

If you are waiting for transcripts or current results, you may still submit an application and, where possible, we will consider you for a conditional offer. Submit the evidence of English Language Proficiency (unless you intend to sit a test), and post-secondary results you have so far with the application form.

Please forward any outstanding documents as soon as you receive them to UQ's International Admissions Section. Please ensure that these documents are clearly marked with your UQ Student ID (if available), family name, first name, date of birth, proposed program and a note that an application has already been submitted.

Application status

To enquire about how your application is progressing, please email your full name, date of birth, and UQ Student ID (if known). If you do not yet have an ID, let us know when you submitted your application.

International Admissions
E: applicationstatus@uq.edu.au
T: +61 7 3365 7941

Application options

Credit for previous study

If you have completed post-secondary studies, you may be eligible for advanced standing (credit transfer) towards an undergraduate program at UQ. Some credit may also be possible if you have completed the International Baccalaureate (IB). Your application for credit should include full documentation of previous studies, including certified course descriptions.

Credit for previous study
W: future-students.uq.edu.au/apply/credit-and-exemptions

Articulation programs

Articulation arrangements allow you to receive credit for previous studies, thereby gaining your UQ qualification sooner. UQ has articulation arrangements with a number of other institutions.

Mid-year entry

Many UQ programs are offered for mid-year entry which means you can commence in Semester 2 (July).

Programs and courses
W: uq.edu.au/study

Suspensions, deferrals and cancellations

If you wish to defer (i.e. delay commencing), please contact the International Admissions office as soon as possible. You may be able to apply for a deferral for up to two years, depending on the program and its availability.

Once you commence study, you may also suspend or cancel your enrolment on compassionate or other compelling grounds. The University may also suspend or cancel your enrolment for a number of reasons including misbehaviour, poor academic standing and unsatisfactory academic progress.

Please note that any suspensions, deferrals or cancellations may affect any current student visa/visa application.

Enrolment and Progression rules
W: uq.edu.au/study/?id=12450

Students under 18 years of age

If you are an international student wishing to study on a student visa and you will be under 18 years of age at the time you commence your studies, you will require a guardian to live with you in Australia.

Department of Immigration and Border Protection
W: border.gov.au/Busi/Educ/Educ/Welfare-requirements-for-student-visa-applicants-under-18

Aerial image of UQ St Lucia

UQ INTERNATIONAL

Study enquiries

Online enquiries
W future-students.uq.edu.au/ask

Outside Australia
T +61 3 8676 7004

Within Australia (freecall)
T 1800 671 980

General office

JD Story Building
The University of Queensland
St Lucia Qld 4072 AUSTRALIA

CRICOS Provider Number 00025B

future-students.uq.edu.au

facebook.com/uniofqld
twitter.com/uq_news
instagram.com/uniofqld
weibo.com/myuq

Published April 2016