

# Ready to pursue your ambitions?

Earn your master degree at  
Erasmus University Rotterdam  
2017 – 2018



# Home to hard-working, entrepreneurial students since 1913

Welcome to the highly-ranked Erasmus University Rotterdam (EUR), a research university located in the city of Rotterdam, the Netherlands, offering more than 50 selective master programmes in English to an international student body of 26,000.



## Faculties and institutes

- Rotterdam School of Management, Erasmus University
- Erasmus School of Economics
- Erasmus School of Law
- Erasmus School of History, Culture and Communication
- Faculty of Social Sciences
- Faculty of Philosophy
- International Institute of Social Studies
- Institute for Housing and Urban Development Studies
- Erasmus MC (medical center)
- Netherlands Institute for Health Sciences
- Institute of Health Policy and Management



## High quality education at a top-100 research university

Erasmus University Rotterdam is consistently ranked in the top 2% of the world's best universities, with number one spots in the Netherlands for Medicine, Accounting & Finance, Economics & Econometrics and Business & Management, among other great subject rankings.

[www.eur.nl/english/eur/rankings](http://www.eur.nl/english/eur/rankings).



## #85 Global Employability University Ranking, Times Higher Education

Erasmus University Rotterdam is ranked number one in the Netherlands for alumni salary and number 85 worldwide in global employability. Graduates are eligible for a one-year work permit for the Netherlands, the Dutch 'orientation year,' an opportunity to further develop international experience and connections. Some faculties offer placement services and all students can make use of workshops and trainings offered by our on-campus career services office.



**#71** worldwide  
Times Higher Education (500)



**#75** worldwide  
National Taiwan University  
Ranking (500)

**CWUR**

**#85** worldwide  
Center for World  
University Rankings (1000)





# Our city is our laboratory: welcome to urban, ever-changing Rotterdam



**W**ith its huge port, famously multicultural population, and many multinational companies, Rotterdam – the Netherlands' second biggest city – is an environment full of cases, data and partners for research. Thanks to its international train station and local airport, Rotterdam is also an excellent base to explore Europe. English is an unofficial second language here and nearly everyone you meet will love to speak English with you, even off of campus.

**lonely planet**  
#5 Best Places in  
the World to Travel

The university centres around a main campus in the east of Rotterdam, while our medical centre is located right in the city centre and our development studies programme is based nearby in 'the international capital of peace and justice', The Hague. You can count on safe and convenient metros, trams, buses, and trains to get around, but you'll find that students most often make their way by bike.

**The New York Times**  
Top 50 cities





## Modern campus and amenities

	State of the art university library
	Theatre
	Fitness and sports centre
	Tennis court and sports fields
	Supermarket, bike repair, salon
	Grand cafe, food court, bar & coffee
	International student housing
	Metro and tram stops



## Working with the city to optimise health: Generation R

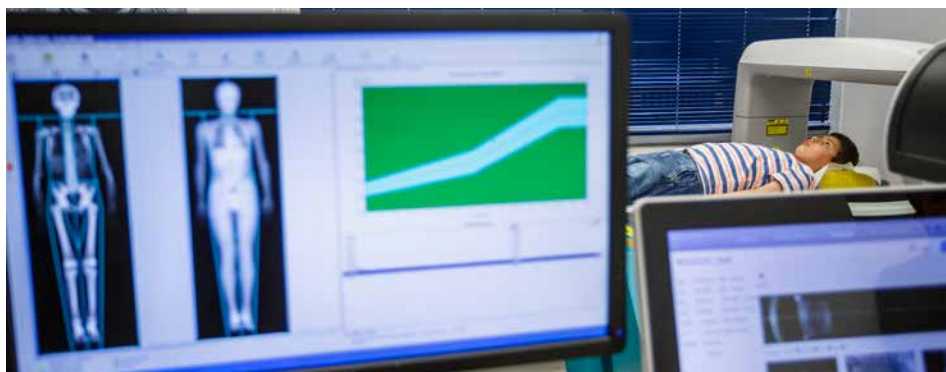

At our medical centre, Erasmus MC, researchers lead a long-term study that captures information about children from fetal life until young adulthood in the multi-ethnic urban population of Rotterdam. The study includes the largest detailed database of scanned children in the world, providing unique insight into how to optimise the health of a population anywhere around the globe.

[www.generationR.nl/researchers](http://www.generationR.nl/researchers)





**Victor Madrigal, BSc, MSc**  
 Rotterdam School of Management,  
 Erasmus University

Current role: **Executive Compensation Consultant, Willis Towers Watson, Mexico City**

"My Human Resource Management programme mixed theory and practice, and I think that set me apart from other candidates for my role at Willis Towers Watson. I believe it also helped that I gained a lot of confidence from living abroad and studying in English."

# Highly reasonable tuition & one-year programmes

**D**utch higher education offers incredible value; programmes for the 2017 – 2018 academic year will cost roughly € 2,000 for European Union (EU)/ European Economic Area (EEA) students, and tuition ranges from € 3,900 to € 24,500 for students from other parts of the world. Cost of living is very reasonable in Rotterdam compared to other major European cities such as Amsterdam and Paris.

The majority of our master programmes take one year. However, there are some part-time opportunities or variations – such as

research masters for those who wish to continue to a PhD and executive programmes for professionals – that take up to two years.

Though the Netherlands does not have a wide tradition of scholarship, there are some wonderful country-, university-, and faculty-specific aid options that may be relevant for you.

Find information about scholarships and grants for studying in the Netherlands on [www.studyinholland.nl](http://www.studyinholland.nl).

# From master to PhD researcher

**E**ach year more than 300 academics complete their PhD at Erasmus University Rotterdam. All faculties have their own doctorate programme, which normally amounts to a four-year track during which you perform research on a particular subject under the supervision of a professor.

Completing a PhD is a requirement to become a university professor, researcher, or scientist in many fields. In the course of your PhD you will follow courses and workshops, and attend conferences, all geared towards enhancing your research and networking skills.

The Netherlands is known for its relatively flexible, or 'flat', management culture. This is reflected in the PhD environment as well, where candidates are considered fellow researchers and treated as colleagues rather than students. Positions for internal PhD candidates (with full employment status) are announced on the university's website and/or on [www.academictransfer.com](http://www.academictransfer.com).

For more information on research and PhD opportunities, visit:  
[www.eur.nl/english/prospective/phd](http://www.eur.nl/english/prospective/phd).

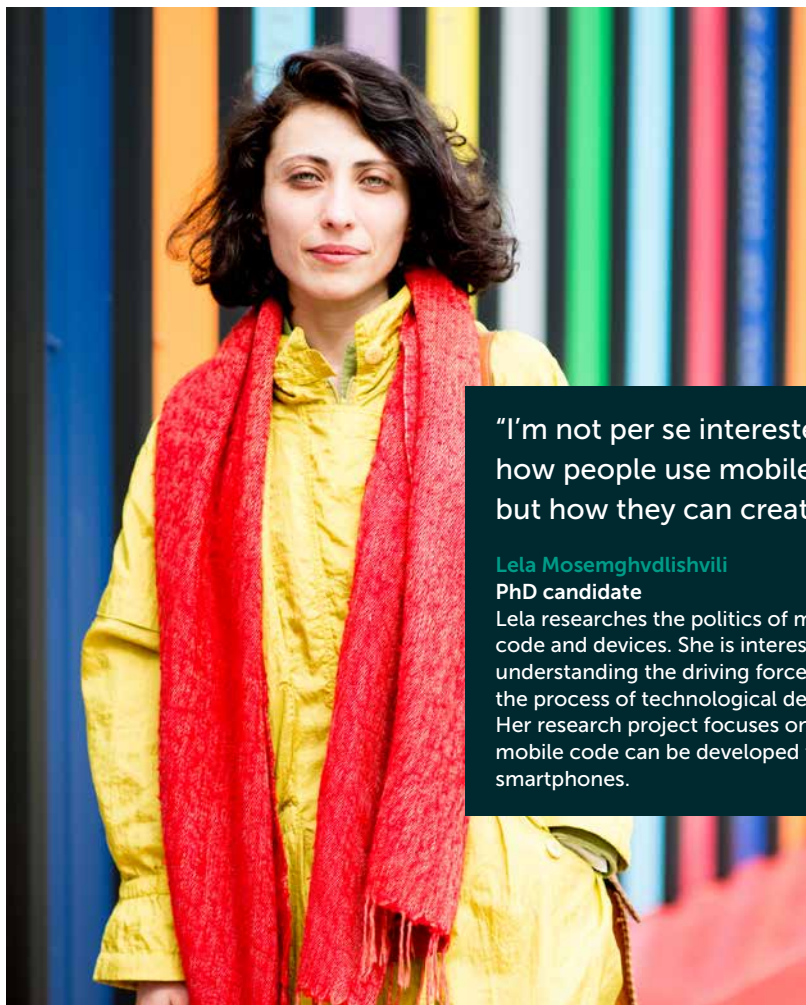

"I'm not per se interested in how people use mobile apps, but how they can create them".

**Lela Mosemghvdlishvili**  
 PhD candidate

Lela researches the politics of mobile code and devices. She is interested in understanding the driving forces behind the process of technological development. Her research project focuses on how mobile code can be developed for smartphones.

# International Master Programmes 2017 – 2018

Programme, degree Please visit <a href="http://eur.nl">eur.nl</a> to confirm fees and dates. • Available specialisations	Duration (months)	2017-2018 tuition and application deadlines	
		EU/EEA*	Non-EU/EEA*
Rotterdam School of Management, Erasmus University			
Business Administration, MSc • Accounting & Financial Management • Master in Management (for non-business graduates)	12	€ 2,006 / 15 May	€ 17,300 / 15 May
Business and Management, MSc (research)	24	€ 2,006 / 1 May	€ 17,300 / 1 May
Business Information Management, MSc	12	€ 2,006 / 15 May	€ 17,300 / 15 May
Finance and Investments, MSc	12	€ 2,006 / 15 May	€ 17,300 / 15 May
Finance and Investments Advanced, MSc	16	€ 9,984 / 31 Mar	€ 25,000 / 31 Mar
Global Business & Sustainability, MSc	12	€ 2,006 / 15 May	€ 17,300 / 15 May
Human Resource Management, MSc	12	€ 2,006 / 15 May	€ 17,300 / 15 May
International Management, MSc	18	€ 2,006 / 31 Jan	€ 17,300 / 31 Jan
Management of Innovation, MSc	12	€ 2,006 / 15 May	€ 17,300 / 15 May
Marketing Management, MSc	12	€ 2,006 / 15 May	€ 17,300 / 15 May
Organisational Change & Consulting, MSc	12	€ 2,006 / 15 May	€ 17,300 / 15 May
Strategic Entrepreneurship, MSc	12	€ 2,006 / 15 May	€ 17,300 / 15 May
Strategic Management, MSc	12	€ 2,006 / 15 May	€ 17,300 / 15 May
Supply Chain Management, MSc	12	€ 2,006 / 15 May	€ 17,300 / 15 May
For information on executive programmes, please visit: <a href="http://www.rsm.nl/master/executive-masters">www.rsm.nl/master/executive-masters</a>			
Erasmus School of Economics			
Accounting Auditing and Control, MSc • Accounting and Auditing • Accounting and Control • Accounting and Finance	12	€ 2,006 / 1 May	€ 14,500 / 1 May
Econometrics and Management Science, MSc • Econometrics • Operations Research and Quantitative Logistics • Quantitative Finance • Business Analytics and Quantitative Marketing	12	€ 2,006 / 1 May	€ 14,500 / 1 May
Economics and Business, MSc • Behavioural Economics • Economics of Management and Organisation • Entrepreneurship and Strategy Economics • Financial Economics • Health Economics • International Economics • Marketing • Policy Economics • Urban, Port & Transport Economics	12	€ 2,006 / 1 May	€ 14,500 / 1 May
Economics, MSc (research) • Economics • Econometrics • Finance	24	€ 2,006 / 1 Jun	€ 12,000 / 1 Apr
Maritime Economics and Logistics, MSc	12 (24 p/tt)	€ 24,500 (f/t) € 12,250 (p/tt) / 15 Jun	€ 24,500 (f/t) € 12,250 (p/tt) / 15 Jun
Erasmus School of Law			
Commercial Law, LL.M. • Commercial and Company Law • Maritime & Transport Law	12	€ 2,006 / 1 Aug	€ 11,500 / 1 Jul
Laws, LL.M. • International and European Union Law	12 (24 p/tt)	€ 2,006 / 1 Aug	€ 11,500 / 1 Jul
Arbitration and Business Law, LL.M.	10 (20 p/tt)	€ 14,950 / 1 Aug	€ 14,950 / 1 Jul
European Master in Law and Economics, LL.M.	12	€ 5,500 / Mid-Jan	€ 9,500 / Mid-Jan
Faculty of Social Sciences			
Psychology, MSc • Brain and Cognition • Clinical Psychology • Positive Organisational Psychology • Psychology of Human Learning and Performance	12	€ 2,006 / 1 Jul	€ 14,300 / 15 May
Pedagogy and Education: Children, Families and Schools, MSc • Child & Family Studies: Parenting in Contemporary Society • Educational Sciences	12	€ 2,006 / 1 Jul	€ 14,300 / 15 May

\* European Union (EU) and European Economic Area (EEA)

† Part-time (p/t)

Programme, degree Please visit eur.nl to confirm fees and dates. • Available specialisations	Duration (months)	2017-2018 tuition and application deadlines	
		EU/EEA*	Non-EU/EEA*
<b>Sociology, MSc</b> • Governance of Migration and Diversity • Management & Organisation • Politics & Society • Urban Studies	12	€ 2,006 / 1 Jul	€ 14,300 / 15 May
<b>Public Administration, MSc</b> • Governance of Migration and Diversity • Management of Governance Networks	12	€ 2,006 / 1 Jul	€ 14,300 / 15 May
<b>International Public Management and Policy, MSc</b>	12	€ 2,006 / 1 Jul	€ 14,300 / 15 May
<b>Public Administration and Organisational Science, MSc (research)</b>	24	€ 2,006 / 1 May	€ 15,330 / 1 Apr
<b>Erasmus School of History, Culture and Communication</b>			
<b>Arts and Culture Studies, MA</b> • Arts, Culture and Society 1) • Cultural Economics and Entrepreneurship 2)	12	€ 2,006 / 1) 15 May € 2,006 / 2) 1 May	€ 10,800 / 1) 15 Apr € 10,800 / 2) 1 Apr
<b>History of Society, MA</b> • Global History and International Relations	12	€ 2,006 / 1 May	€ 10,800 / 15 Apr
<b>Media Studies, MA</b> • Media, Culture and Society • Media and Business	12	€ 2,006 / 15 May	€ 10,800 / 15 Apr
<b>Media Studies (Sociology of Culture, Media and the Arts), MSc (research)</b>	24	€ 2,006 / 15 May	€ 10,800 / 15 Apr
<b>Faculty of Philosophy</b>			
<b>Philosophy, MA</b> • Continental Philosophy and its History • Philosophy, Politics and Economics	12	€ 2,006 / 20 Aug	€ 11,500 / 15 May
<b>Philosophy (Philosophy and Economics), MA (research)</b>	24	€ 2,006 / 30 Jun	€ 4,000 / 15 May
<b>Erasmus MC</b>			
<b>Infection and Immunity, MSc (research)</b>	24	€ 2,006 / 1 May	€ 18,000 / 13 Mar
<b>Molecular Medicine, MSc (research)</b>	24	€ 2,006 / 1 May	€ 18,000 / 1 Mar
<b>Neuroscience, MSc (research)</b>	24	€ 2,006 / 1 May	€ 18,000 / 1 Mar
<b>Nanobiology, MSc (joint degree with TU Delft)</b>	24	€ 2,006 / 1 May	TBD
<b>Netherlands Institute for Health Sciences (NIHES)</b>			
<b>Clinical Research, MSc (research)</b>	24	€ 2,006 / 1 May	€ 17,400 / 1 Mar
<b>Health Sciences, MSc</b> • Epidemiology • Clinical Epidemiology • Genetic Epidemiology • Public Health • Pharmaco Epidemiology	12	€ 2,006 / 1 May	€ 13,500 / 1 Mar
<b>Health Sciences, MSc (research)</b> • Epidemiology • Clinical Epidemiology • Genetic Epidemiology • Health Economic Analysis • Public Health	24	€ 2,006 / 1 May	€ 17,400 / 1 Mar
<b>Institute of Health Policy &amp; Management</b>			
<b>European Master in Health Economics and Management, MSc</b>	24	€ 2,006 / 1 Mar	€ 11,500 / 1 Dec
<b>Health Care Management, MSc</b>	12	€ 2,006 / 15 Jun	€ 11,500 / 15 Apr
<b>Health Economics, Policy &amp; Law, MSc</b> • Health Economics	12	€ 2,006 / 15 Jun	€ 11,500 / 15 Apr
<b>Institute for Housing and Urban Development Studies</b>			
<b>Urban Management and Development, MSc</b> • Managing and Financing Urban Infrastructure • Urban Housing and Livelihoods • Urban Environmental Management and Climate Change • Integrated Planning and Strategies • Urban Land Governance • Urban Competitiveness and Resilience	12 (24-36 p/tt)	€ 12,900 / 15 Jun	€ 12,900 / 15 Jun
<b>International Institute of Social Studies</b>			
<b>Development Studies, MA</b> • Agrarian, Food and Environmental Studies • Economics of Development • Governance and Development Policy • Human Rights, Gender and Conflict Studies: Social Justice Perspectives • Social Policy for Development • Migration and Diversity Track	16 (24 p/tt)	€ 15,500 / 1 Jul	€ 15,500 / 1 Jul

**Request a brochure:**  
**[www.eur.nl/english/master](http://www.eur.nl/english/master)**

**Erasmus University Rotterdam**

Burgemeester Oudlaan 50, 3062 PA Rotterdam, The Netherlands  
telephone: +31 (0)10 408 23 23, e-mail: [internationaloffice@eur.nl](mailto:internationaloffice@eur.nl)



[www.eur.nl/english](http://www.eur.nl/english)



[www.facebook.com/erasmusuniversity](https://www.facebook.com/erasmusuniversity)



[www.youtube.com/erasmusuniversity](https://www.youtube.com/erasmusuniversity)

**Photography:** Eric Fecken, Michelle Muus, Caren Huygelen, Levien Willemse

© Erasmus University Rotterdam 2016. No rights can be derived from the contents of this document.

