

# TWINNING PROGRAM

- Chungnam National University -

## TWINNING

Undergraduate and  
Graduate options



# CONTENTS

01 Introduction of Chungnam National University

02 Dual Degree Program

- ▷ Undergraduate
- ▷ Graduate (Master, PhD)

03 Korean Language Course by CNU IILE

01

Chungnam National University

CNU

TWINNING

# GEOGRAPHICAL ADVANTAGES

Located at central region  
of the Korean peninsula

**1<sup>st</sup>** Korean most want to live  
Among the metropolitan cities

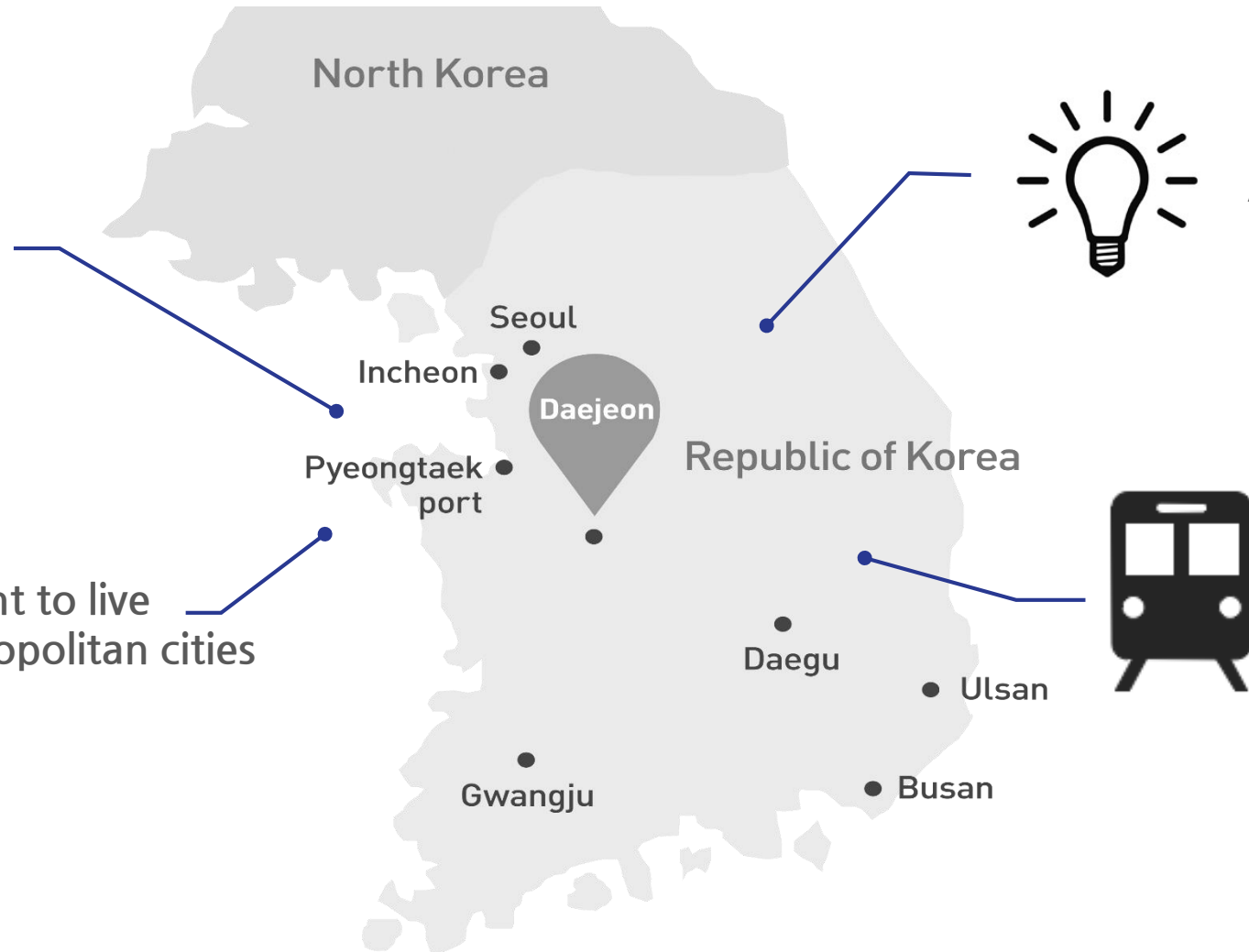

Asia's silicon valley



Hub for transportation

# INTRODUCTION: STATISTIC

>> Higher Education Statistic In Korea (As of 2019)

Founded on  
1952. 5. 25.

67  
years

One of

Top 5

National universities  
in Korea

3<sup>rd</sup>

Largest campus in Korea

25,535 Students

969 Professors

184,377 Alumni

1,300 International  
students from 67 countries

# CONSTRUCTION: FACULTIES AND GRADUATE SCHOOLS

## Undergraduate

### 14 FACULTIES

HUMANITIES	AGRICULTURE AND LIFE SCIENCES	VETERINARY MEDICINE
SOCIAL SCIENCES	PHARMACY	BIOSCIENCE AND BIOTECHNOLOGY
NATURAL SCIENCES	MEDICINE	EDUCATION
ECONOMICS AND MANAGEMENT	HUMAN ECOLOGY	NURSING
ENGINEERING	ARTS & MUSIC	

### 2 DIRECT CONTROL DIVISIONS

DIVISION OF LIBERAL ARTS  
DIVISION OF MILITARY STUDIES

## Graduate School

MASTER'S PROGRAM  
DOCTORAL PROGRAM

## 5 Professional Graduate School

LAW  
MEDICINE  
ANALYTICAL SCIENCE &  
TECHNOLOGY  
ENERGY SCIENCE &  
TECHNOLOGY  
DRUG DEVELOPMENT &  
DISCOVERY

## 8 Specialized Graduate School

BUSINESS ADMINISTRATION  
EDUCATION  
PUBLIC ADMINISTRATION  
PUBLIC HEALTH  
INDUSTRY  
INTELLECTUAL PROPERTY LAW  
PEACE AND SECURITY STUDIES  
NATIONAL PUBLIC POLICY

# FUTURE: CNU INITIATES

## 01 SEJONG Global Campus

Focusing on fusion education with medical science complex

Moving the graduate school of national public policy



## 02 The 2<sup>nd</sup> university hospital in SEJONG special City

To be completed in 2020 (W. 500 beds)

To provide medical care to the residents and government clerks in the region



## 03 Academic-Industrial cooperation campus

University research park on the site of the international science business belt

International joint research center

Institute for academic-industrial cooperation

Business incubation center

# SUCCESS: UNIVERSITY SPECIALIZATION PROJECTS

\* (GROUPS OF FUNDING PROJECT OF MINISTRY OF EDU)

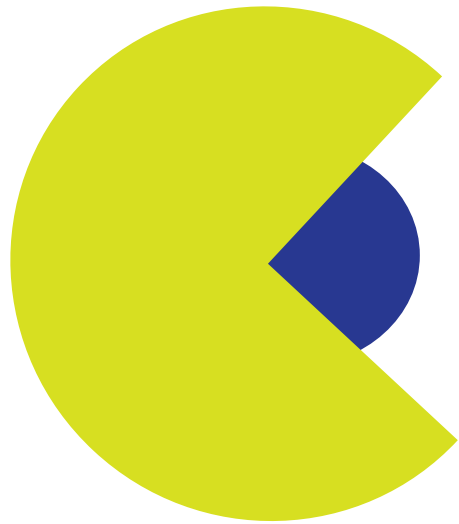

SUPPORTING  
GRADUATE  
STUDENTS

BK21+

2016-2020  
8.7 BN KRW/YEAR  
7.5 MN US\$/YEAR

ENHANCING  
COOPERATION BTW  
LOCAL INDUSTRIES  
& UNIVERSITIES

LINC+

2017-2022  
4.7 BN KRW/YEAR  
4 MN US\$/YEAR

BUILDING UP THE PUBLIC ROLE  
OF NATIONAL UNIVERSITIES  
FOR BALANCED NATIONAL  
DEVELOPEMENT

National  
University  
Foster

2018-2022  
8.8 BN KRW/YEAR  
7.3 MN US\$/YEAR

ENABLING  
UNIVERSITIES TO  
INNOVATE ON  
THEIR OWN

University  
Innovation  
Support

2019-2021  
5.9 BN KRW/YEAR  
4.9 MN US\$/YEAR



02-1

# Dual Degree Program

Undergraduate

# BACKGROUND

- ▷ Oct. 2016, the Ministry of Education announced the revision of 「Higher Education Act」
- ▷ Credits earned at partner universities can be transferred to Korean universities up to **three-quarters(3/4) of graduation credits** in Korea

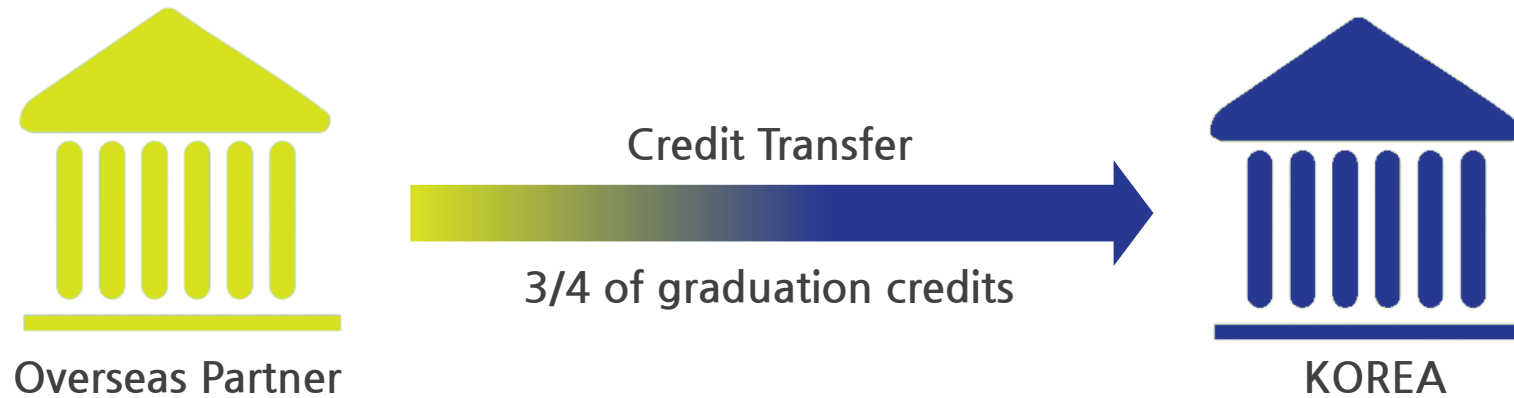

“ 3(Partner) + 1(CNU) Dual Degree Program = TWINNING PROGRAM ”

TWINNING

# STUDY AT CNU

## Academic calendar

	Feb.	Mar.	Apr.	May.	Jun.	Jul.	Aug.	Sep.	Oct.	Nov.	Dec.	Jan.
CNU		[Semester 1]						[Semester 2]			Ex.	
Home Univ.	[Semester 2]				Exam				[Semester 1]			Ex.

## Estimated Cost

CNU Dormitory: <http://dorm.cnu.ac.kr/>

Contents	Estimated cost(USD)	Remarks
Academic course tuition (50% scholarship applied)	1,000 ~ 1,200	For one semester
On-campus accommodations	1,000	For one semester, 2 meals on weekdays
Meals	660	On weekends and others
Health Insurance	150	For one year
Others	300	Books, Local transportation etc.
<b>Total</b>	<b>USD 3,110 ~ 3,310</b>	

# TWINNING PROGRAM: 3+1 Dual Degree

## Program Overview

- Earn degrees from both universities by studying **3 years(Home university) + 1 year(CNU)**
- Study one academic year(2 semesters) at CNU
- Minimum credit requirement is **a quarter** of graduation credits of each department at CNU



# Twinning(Undergraduate) Study Field

---

## Study field

---

Department of International Trade  
Division of Animal and Dairy Science  
Department of Architectural Engineering  
Department of Geology & Earth Environmental Sciences  
Department of Mathematics  
Department of Physics  
Department of Biological Sciences  
Department of Microbiology & Molecular biology  
Department of Materials Science and Engineering  
School of Mechanical Engineering  
Department of Crop Science  
Department of Asia Business International Studies

Department of Electrical, Electronics & Communication  
Engineering Education  
Department of Sport Sciences

## **+ Added 3 study fields from 2<sup>nd</sup> semester 2019**

---

Department of Chemistry  
Department of Korean Language & Literature  
Department of Bio-based Materials

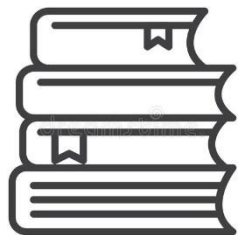

**TWINNING**

# TWINNING Advantage & Eligibility

---

## Advantage

---

- 50% of tuition waiver for two semesters
- Complimentary Korean language course for three semesters (provided by CNU language Institute, USD 1,300/semester)
- Various cultural activities

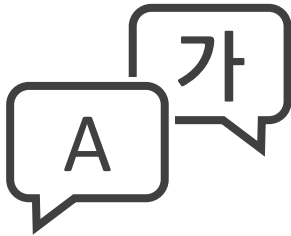

## Eligibility

---

- Completed minimum **four semesters** at home university
- Either English or Korean proficiency
  - ⇒ Level 3 or higher on TOPIK (Test of Proficiency in Korean)
  - ⇒ Recognized English proficiency test TOEIC 700 or equivalent

# Compare with previous dual degree program

	2+2 Dual degree	3+1 Twinning
Min. required credit	1/2 of graduation credits	1/4 of graduation credits
Study period	2 years or more	1 year
Financial support	N/A	50% of tuition waiver

“ TWO degrees in just ONE year ”

02-2

# Dual Degree Program

Graduate



# DUAL DEGREE PROGRAM: GRADUATE

## Program Overview

- Earn degrees from both universities by studying **1 year(Home university) + 1 year(CNU)**
- Study minimum one academic year(2 semesters) at CNU
- Minimum credit requirement is **a half** of graduation credits of each department at CNU

### Home University

- ▷ 1 year of study(Or more if need)
- ▷ Earn 1/2 of graduation credits

### Study at CNU

- ▷ 1 year of Study(Or more if need)
- ▷ Take minimum 1/2 of graduation credits
  - Master: 12 credits out of 24
  - PhD: 18 credits out of 36

# GRADUATE DUAL DEGREE Study Field

---

## Study field

College of Pharmacy

College of Medicine

Department of Veterinary Medicine

Graduate School of Energy Science and Technology

Department of Physics

## + Added 3 study fields from 2<sup>nd</sup> semester 2019

Department of Geology & Earth Environmental Sciences

Department of Chemistry

Department of Mechatronics

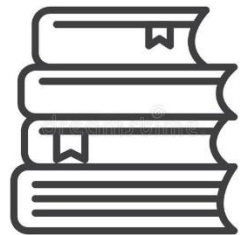

# DUAL DEGREE PROGRAM Advantage & Eligibility

## Advantage

- 50% of tuition waiver for two semesters
- Complimentary Korean language course for three semesters (provided by CNU language Institute, USD 1,300/semester)
- Various cultural activities

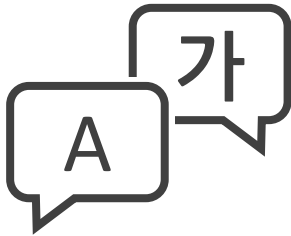

## Eligibility

- Completed minimum **two semester** at home university
- Either English or Korean proficiency
  - ⇒ Level 4 or higher on TOPIK(Test of Proficiency in Korean)
  - ⇒ Recognized English proficiency test TOEIC 700 or equivalent

# PARTNERS



**Yuan Ze University(Taiwan)** - Department of international Trade



**Vietnam National University Ho Chi Minh City University of Science(Vietnam)**

- College of Natural Science, School of Bioscience and Biotechnology



**Universitas Gadjah Mada(Indonesia)** - Division of Animal & Dairy science



**Vietnam National University of Agriculture(Vietnam)**

- Division of Animal & Dairy science, Department of Crop Science



**Hai Phong University of Medicine and Pharmacy(Vietnam)**

- College of Medicine, College of Pharmacy

## [ Under Further Consultation ]

National Taiwan Normal University(Taiwan)

Hanoi University of Science and Technology(Vietnam)

Istanbul Bilgi University(Turkey)

Linyi University(China)

University of Veterinary Medicine(Hungary)

Tashkent State Agrarian University(Uzbekistan)

Tashkent State Technical University(Uzbekistan)

**TWINNING**

03

# Korean Language Course

By IILE

# Korean Language Course by CNU ILE

- >> Year round regular program provided by CNU ILE(Institute of International Language Education)
- >> Four sessions: Spring, Summer, Fall and Winter
- >> Expenses: USD 1,300/10 weeks (200 Hours)

		Registration Dead Line	Placement Test	Class Period
'19	Summer	'19. 03. 29.	'19. 05. 31.	'19. 06. 03. ~ '18. 08. 09.
	Fall	'19. 06. 28.	'19. 08. 30.	'19. 09. 02. ~ '19. 11. 08.
	Winter	'19. 09. 30.	'19. 11. 29.	'19. 12. 02. ~ '20. 02. 07.
'20	Spring	'19. 12. 31.	'20. 02. 28.	'20. 03. 02. ~ '20. 05. 08.
	Summer	'20. 03. 31.	'20. 05. 29.	'20. 06. 01. ~ '20. 08. 07.
	Fall	'20. 06. 28.	'20. 08. 30.	'20. 09. 02. ~ '20. 11. 08.
	Winter	'20. 09. 30.	'20. 11. 29.	'20. 12. 02. ~ '21. 02. 07.

※ 4 sessions per year, 10 weeks per session, 4 hours per day, 15 students per class)  
CNU ILE: <http://dream.cnu.ac.kr/eng/>

*THANK YOU*



Homepage  
<http://cnuint.cnu.ac.kr/>



Contact Numbers  
+82-42-821-8826



Email Address  
[bonheonkoo@cnu.ac.kr](mailto:bonheonkoo@cnu.ac.kr)