UNIVERSITY OF TORONTO

future.utoronto.ca

/universitytoronto

@futureuoft

@discoveruoft

2020 Times Higher Education World University Rankings

1ST in Canada

18TH in the world

2019 Times Higher Education Global University Employability Rankings

TOP 15 worldwide in alumni employability

Reuters' annual ranking of 100 most innovative universities

1ST in Canada

27TH in the world

UNIVERSITY OF TORONTO

2021–22 INTERNATIONAL VIEWBOOK

UNIVERSITY OF TORONTO

2021–22 INTERNATIONAL VIEWBOOK

1 University, 3 Campuses.

St. George

Mississauga

Scarborough

THIS WAY TO SUCCESS.

Epic snowball fight on King's College Circle

TABLE OF CONTENTS

2 Canada's Flagship University
4 The Greater Toronto Area
8 Any Industry, Anywhere
10 Research Opportunities
12 From Daydream to Dream Job
14 Global Learning
16 Student Life
26 U of T St. George
36 U of T Mississauga
42 U of T Scarborough
48 Application Process

All content accurate at time of printing.
We invite you to visit us online for our latest updates.

TRADITIONAL LAND ACKNOWLEDGEMENT

We wish to acknowledge this land on which the University of Toronto operates. For thousands of years it has been the traditional land of the Huron-Wendat, the Seneca, and most recently, the Mississaugas of the Credit River.

Today, this meeting place is still the home to many Indigenous people from across Turtle Island and we are grateful to have the opportunity to work on this land.

Students enjoy the warm weather out on the patio at University of Toronto Scarborough

PowWow at the Goldring Centre for High Performance Sport

CANADA'S FLAGSHIP UNIVERSITY

Students choose from 700+ programs while tapping into a 600,000-strong alumni network spanning 160+ countries.

Every student enjoys access to worldwide industry partnerships, cutting-edge labs and studios, and research collaborators who will become lifelong friends. An innovation powerhouse that attracts $1.3 billion in research funding each year, and a caring community that nurtures every newcomer, U of T has something for everyone.

Orientation Week

50%

of our first-year students come from households with annual incomes of less than $50,000

The University of Toronto is committed to enhancing access and equity across all of our campuses. We strive to recruit students who reflect Canada's diversity and can strengthen our community with a breadth of viewpoints and lived experiences.

#1 university in Canada
(2020 Times Higher Education World University Rankings, 2020 U.S. News & World Report Best Global Universities rankings)

#1 school in North America for number of research-based startups
(Association of University Technology Managers)

#1 most innovative university in Canada
(Reuters' 2019 World's Most Innovative Universities)

#1 engineering school in Canada
(2020 Times Higher Education World University Rankings)

Home to
100+
academic departments across three campuses

MAKE YOUR MARK

$368B
generated by U of T alumni through their companies and nonprofits (in USD)

3.7M
jobs created through companies and nonprofits founded by U of T alumni

190,000
companies and nonprofits founded by U of T alumni

WHERE IN THE WORLD

20,000+
international students

from
160+
countries and regions

30%
of our first-year students are citizens of countries other than Canada

300+
graduate research and professional programs

Graduate Enterprise Internship program

THE GREATER TORONTO AREA

At The Crossroads of Imagination and Impact

There is no better place for the enterprising student than the University of Toronto: a research and development hotbed that contributes $15.7 billion a year to Canadian prosperity.

Not only are our faculty members renowned the world over as industry visionaries, our campuses are just steps away from Bay Street's movers and shakers, and a stone's throw from the commercial heartlands of the Golden Horseshoe. Best of all, at Canada's top university—routinely ranked #1 for funding, innovation, and research output—students can collaborate with friends and mentors in any field to build solutions to the world's most pressing challenges.

Anchored by the Toronto Stock Exchange, the world's largest exchange for energy firms, and a financial district that headquarters Canada's five main banks, the GTA is an economic powerhouse that nurtures unmatched talent in everything from cybersecurity to food security, and is acclaimed for its network of 15,000+ technology firms—the famed southern Ontario "digital corridor."

YOUR CAREER LAUNCHPAD

Major industries in the GTA include: **aerospace, biotechnology, design, healthcare, financial services, fashion, and film.**

60+
Fortune 500 companies are headquartered in Mississauga

9
GTA hospitals are fully affiliated with U of T — Canada's largest healthcare network

3RD
largest design industry in North America

Aerial view of St. George campus and downtownToronto

The GTA's many neighbourhoods are where the world comes to learn, laugh, build bridges, and celebrate diversity.

Savour subtropical snacks in summertime markets, drink in fall foliage on a woodland hike, and enjoy a holiday show or three in December. We've got maple syrup festivals and indie film festivals, not to mention boardwalks, beaches, and buskerfests, complete with live music for every season and every mood. Home to world-class museums and art galleries, the nation's most influential media personalities, and the Toronto International Film Festival (TIFF)—second only to Cannes in prestige—the GTA is a magnet for colour, flavour, and friendship.

SPRING

Things to do: **Toronto Comic Arts Festival, Cherry Blossoms at High Park, Cherry Blossoms at Kariya Park, Doors Open Ontario**

SUMMER

Things to do: **Luminato, CNE, FanExpo, Taste of the Danforth, Pride Toronto, Caribbean Carnival, Scarborough Night Market, Guild Festival Theatre, Mississauga Waterfront Festival, Canadian Music Week**

FALL

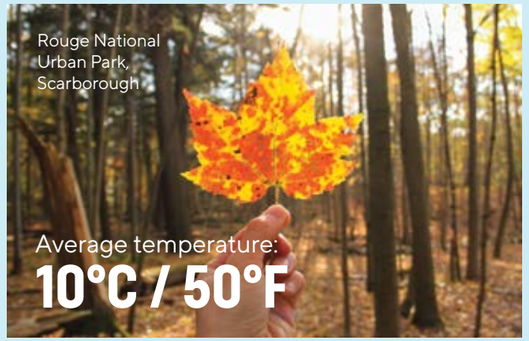

Things to do: **TIFF, Word on the Street, Nuit Blanche, Toronto Watefront Marathon, One of a Kind Show**

WINTER

Things to do: **Winterlicious, free outdoor ice skating across the GTA, Winter Stations, Toronto Light Festival**

BE ENTERTAINED

7
major league sports teams

90+
performing arts theatres

500+
live music venues

Unsplash photo by @_ryan_

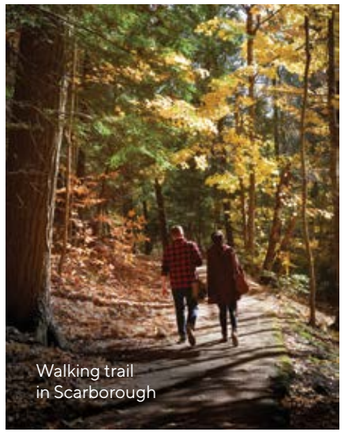
Walking trail in Scarborough

Deer at the Mississauga campus

PARKLIFE

300
acres of parkland surround the Scarborough campus

225
acres of greenbelt land surround the Mississauga campus

HOME TO ALL

180+
languages and dialects spoken

8,000+
dining establishments

Food truck at U of T Scarborough

UTSC's annual
Hire Power Conference

ANY INDUSTRY, ANYWHERE.

13,000+
employers actively recruit from
U of T's student body each year

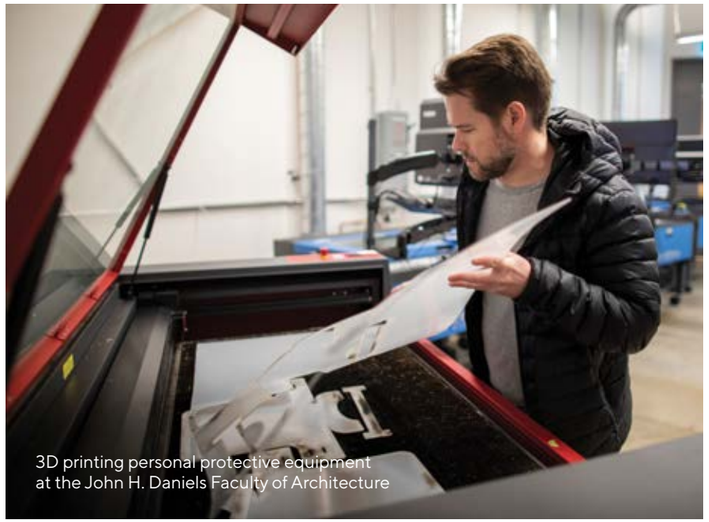

3D printing personal protective equipment
at the John H. Daniels Faculty of Architecture

TAKING THE LEAD

25%
of our alumni have
founded a company

20%
of our alumni sit on
nonprofit boards

See what U of T alumni in every field are doing: **uoft.me/careernavigator**

CAREER TRAJECTORIES

University of Toronto alumni can be found working and innovating at multinational firms and organizations that are household names, including: **Google, NVIDIA, TD Securities, the Toronto Blue Jays, the Royal Ontario Museum, Qualcomm, Microsoft, BMW, and Amnesty International.**

8,000+ one-to-one appointments with in-house career educators each year, where students can hone their interview skills and have their grad school applications and resumés critiqued.

6,000 students are placed in volunteer roles throughout the world each year.

18,000+ students have taken courses with a community engagement component in the past decade.

RESEARCH OPPORTUNITIES

Ever wonder what it's like to uncover artifacts that haven't seen daylight in centuries, or observe international trade negotiations? Wonder no more. Our unique Research Opportunity Programs (ROPs), Research Excursion Programs (REPs), International Course Modules (ICMs), Co-op programs, learning abroad networks, field schools, and independent study courses were designed for students just like you.

Get your hands dirty. Get published. Put your skills to work in the world's biodiversity hotspots, or team up with security researchers right here on campus to safeguard democracy on the internet. Explore the steppes of Central Asia in your junior year, then help devise microfluidic tests for emerging viral threats in your senior year. Your degree is yours to customize.

research.utoronto.ca

RESEARCH AND INNOVATION

$1.3B
in competitive research funding secured each year

TOP 5
in the world for research output

200+
courses across our three campuses in which undergraduate students have a direct hand in faculty and industry research

Haliburton Forest and Wildlife Reserve

Culinaria Research Institute at U of T Scarborough

I've been at SickKids research institute for the past two years working on exploring ion channels implicated in childhood brain cancers. We found an ion channel that's associated with medulloblastoma (the most common malignant childhood brain tumor) and when we remove it, survival increases and the tumour size decreases. Specifically, we think it's associated with cancer stem cells, which give rise to the bulk of the tumor, which could serve as a new cancer therapy target. This was super interesting to me because I came to university wanting to study stem cells (after being sold from a StemCellTalks Toronto event I went to at U of T when I was in high school). Cancer stem cells are something I never learned about in classes so it's been amazing learning about an entirely new field, within an area I've always been interested in.

— Miranda, Faculty of Arts & Science

Stem cell project at Toronto's SickKids Hospital

Hatchery Demo Day
for student-led startups

DID YOU KNOW?

U of T has an Innovations & Partnerships Office (IPO) dedicated to helping students, research trainees, and other collaborators access industry partnerships, commercialization opportunities, and entrepreneur networks.

START A STARTUP

180+

entrepreneurship courses are offered across our three campuses, attracting nearly 11,000 registrants

11

incubators and accelerators across all three campuses. Each offers mentorship, hands-on guidance, and a built-in professional network to undergraduate and graduate creators and innovators

All entrepreneurship resources at U of T are open to students from all three campuses, no matter what program or year you're in: **entrepreneurs.utoronto.ca**

FROM DAYDREAM TO DREAM JOB

At the University of Toronto—the birthplace of stem cell research, insulin therapy, multi-touch input screens, and seminal ideas in critical media theory—students nurture their ingenuity with the help of 200+ industry mentors and 11 business accelerators and incubators.

Win seed capital, office space, equipment access, and expert guidance with funding applications, prototyping, and IP protection. Our longstanding partnerships with MaRS Innovation and other nonprofit research consortia across the region offer unparalleled networking advantages—and our Career Educators can help you hone your pitch.

FUEL YOUR BIG IDEAS

500+

startups were founded by the U of T research groups in the past decade, which have raised a combined $1 billion in investment

7,000

faculty members and 18,000 graduate students and postdoctoral fellows across multiple disciplines who can help you launch your idea

700+

inventions, 200+ patent applications, and 150+ licenses granted every five years—and rapidly rising

Our True Blue Fund ($5M) was created in 2019 to support student entrepreneurship:
entrepreneurs.utoronto.ca/truebluefund

GLOBAL LEARNING

Through co-op placements, paid internships, learning abroad options in 160+ institutions, field schools, international course modules, and research opportunity programs, you'll make industry contacts—and lifelong friends—and tackle pressing challenges like climate change, quantum cryptography, financial derivatives, and homelessness.

Study the history of German cinema in Berlin, the rise and fall of Bronze Age powers on the Anatolian plateau, and marine ecosystems in the South Pacific. The University of Toronto is committed to engaging at least 30% of our students with a global experience.

$1.5M

in bursaries and grants available each year to foster students' outbound learning and overseas research

An Earth Sciences student learns hands-on geology on a field trip to New Zealand

Field courses are a great way to enrich your degree and expand your horizons

You learn so much from being abroad that goes beyond the classroom. It's like throwing yourself into the deep end, and while there is a period where you feel lost, you end up feeling like you have a second home at the end of it. It was the greatest experience of my university career.

—Nitika, U of T Finance and Economics student and participant in the 2017 Waseda University Exchange Program

STUDY ABROAD

4,500+

students take part in a learning abroad opportunity each year

71%

of students who studied abroad agreed that their experience abroad had influenced their choice of career path after returning

87%

of students reported having more openness to different ways of thinking

Students can now work towards a **Global Scholar** designation by taking a curated set of courses offered by their program or faculty. When those courses are completed, students will receive a certificate and a "Global Scholar" notation on their transcript. Students can also work towards a "**Global Citizen**" designation that will appear on their co-curricular record (CCR) by getting involved in programs and activities that develop three competencies: global perspective and engagement, inclusivity and equity, and community and civic engagement.

Learn more about these unique transcript notations:

learningabroad.utoronto.ca/global-university

STUDENT LIFE

Students in the courtyard of the Munk School of Global Affairs and Public Policy

Dance rehearsal at U of T Scarborough

RISE TO ANY CHALLENGE

There are thousands of things to be passionate about at the University of Toronto.

Our clubs, committees, and civic groups reflect the pluralism of Canadian society and the full spectrum of talent across our student community. Try your hand at chess, debate, archery, or calligraphy. Hone your cooking skills, or your coding skills, and learn how to tend a beehive, aquarium, or investment portfolio. Advance a cause you care about. Learn a second language, or a fifth.

Archery class

Pride and trans flag raising

Theatre performance of *The Resistable Rise of Arturio Ui*

Just a few of the 1,000+ student clubs, councils, and committees that U of T headquarters:

ulife.utoronto.ca

- Aerospace Team
- Black Students' Association
- Debating Club
- Drama Coalition
- Engineers Without Borders
- Gospel Choir
- Green Chemistry Initiative
- Indigenous Students Association
- Investment Club
- Judo Club
- LGBTOUT
- Model United Nations
- Peace, Conflict and Justice Society
- Science for Peace
- Ski and Snowboard Club
- Your Mind Matters

WE'RE HERE FOR YOU

Not all learning takes place in the classroom, and not everyone learns in the same way. Finding the best way to balance school, work, home, and health can be daunting! We get that life is complicated, and we're here to help.

Graduation reception at Hart House

Multi-Faith Centre

WE'VE GOT YOUR BACK

1,500+
multi-faith events held on campus each year

180+
health and wellness events

5,000+
students registered with tri-campus Accessibility Services teams are advised and assisted each year

Meet with a Learning Strategist, an International Transition Advisor, a Campus Chaplain, an Elder-in-Residence at our First Nations House, or a nurse, doctor, or counsellor at Health & Wellness. Connect with our Sexual & Gender Diversity Office, our Community Safety Office, or our Family Care Office.

uoft.me/student-support

There are 60+ alumni and peer mentor programs across our three campuses, including groups for mature students, Black and Indigenous students, First Generation students, and students with family responsibilities.

uoft.me/accessinclusion

U of T's Sexual & Gender Diversity Office is the oldest (20+ years) of its kind at any postsecondary institution in Canada. Our annual Queer Orientation is a huge draw for many students and our campuses are home to 20+ student groups for queer and trans undergraduate students. U of T's Health & Wellness clinics have a Trans Healthcare Team, whose services are open to students from all three campuses.

uoft.me/queerorientation

Hart House offers classes in everything from filmmaking and financial literacy to improv and life drawing? No matter which campus or college you call home, you're automatically a member of Hart House when you join U of T.

harthouse.ca

Therapy dogs help students unwind before exams

Women's Varsity Blues basketball practice

POETRY IN MOTION

Whether you're a national all-star or the neighbourhood MVP, your future teammates need you! With men's and women's Varsity Blues teams across 24 sports, and an 11,000-strong intramural community, athletics is a major part of life for our students.

Last year, U of T's teams racked up a dozen intercollegiate championships in baseball, badminton, fencing, figure skating, golf, mountain biking, water polo, and more. But you don't have to be an athlete to join up and join in. No matter your skill level, there's a class for you:

uoft.me/whatyoucando

> ***The Tri-Campus Development League is a great way for students to come out and try out for sports they have a passion for. As someone who is not from this province, it's been great to meet different people with different interests, who share the same passion for sport as me.***
>
> —Jessica, third-year Forensic Science student at U of T Mississauga

SPORT & RECREATION

Drop into any of our state-of-the-art facilities to enjoy the largest range of classes, events, and club sports at any Canadian university.

Classes include aquatics, aerial circus silks, ballet, fencing, parkour, squash, kendo, swimming, diving, lifeguarding, strength and conditioning, and more.

uoft.me/sportandrec

Development League women's soccer

INTRAMURALS

Intramural sports are open to all students and offer varying levels of competition through leagues, tournaments, and special events. Make friends while making game-winning shots!

uoftintramurals.ca

TRI-CAMPUS DEVELOPMENT LEAGUE

The Tri-Campus Development League is open to all students and represents the highest level of sport competition outside of the Varsity program. Participants from three campuses develop sport skills with the help of coaches and play in competitive games with registered officials.

facebook.com/uoftdleague

VARSITY BLUES

The Varsity Blues program provides competitive sport opportunities at the provincial and national level for outstanding student-athletes. The program is the largest intercollegiate program in Canada, with 42 teams across 24 sports, and 840 student athletes across all three campuses.

varsityblues.ca

Badminton	Football	Squash
Baseball	Golf	Swimming
Basketball	Hockey	Tennis
Cross Country	Lacrosse	Track & Field
Curling	Mountain Biking	Volleyball
Fastpitch	Nordic Skiing	Water Polo
Fencing	Rowing	Wrestling
Field Hockey	Rugby	
Figure Skating	Soccer	

Varsity Blues swimmer

3 CAMPUSES 1 UNIVERSITY

Unique in North America, our tri-campus system makes it easy for students to learn, network, and innovate in Canada's economic heartland, just steps from some of the world's most diverse neighbourhoods.

You can apply to one admission category per academic division. Outlined just ahead, our seven first-entry academic divisions are U of T Mississauga, U of T Scarborough, plus five faculties on U of T St. George:

- Faculty of Applied Science & Engineering
- John H. Daniels Faculty of Architecture, Landscape & Design
- Faculty of Arts & Science
- Faculty of Kinesiology & Physical Education
- Faculty of Music

Once you're a registered student, you'll be able to personalize your degree with majors, minors, specialists, and certificates.

For our complete program listings, check out the bulletin at the back of this book.

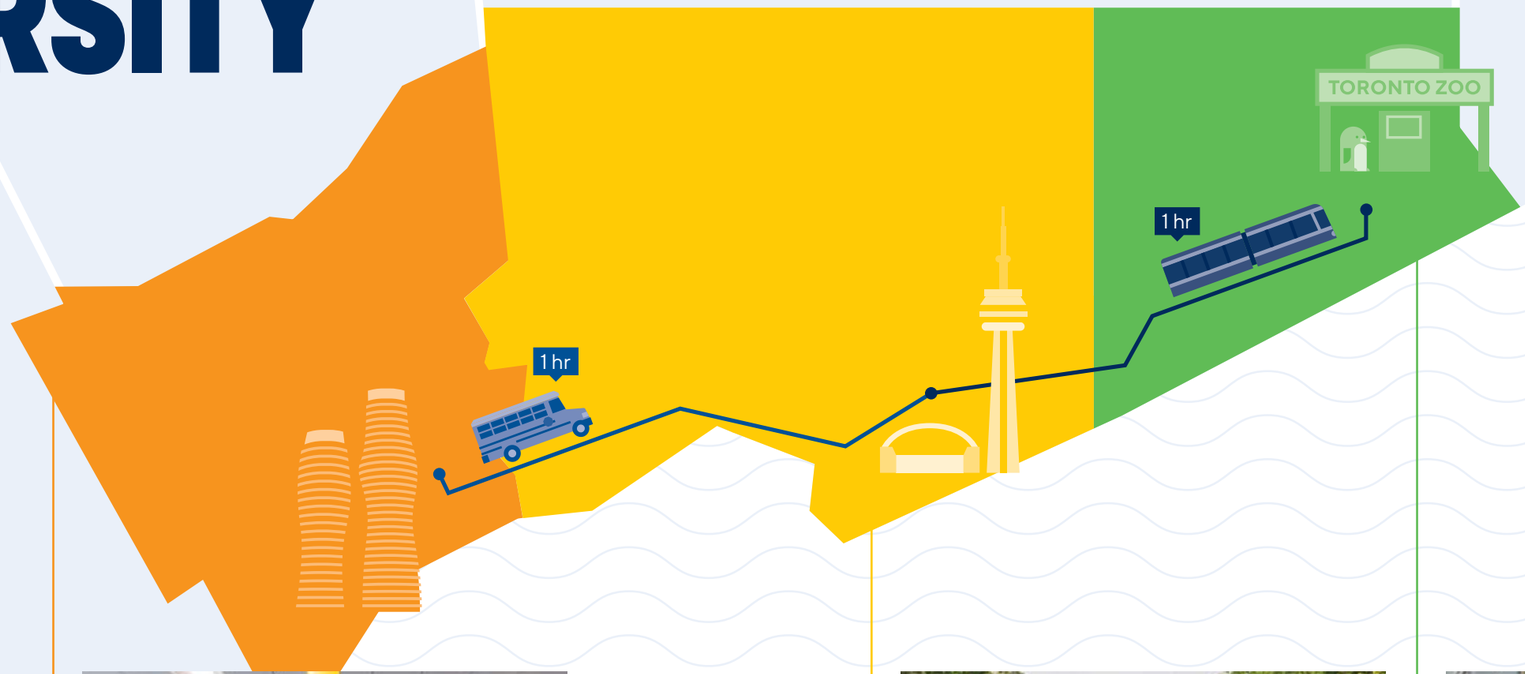

UNIVERSITY OF TORONTO MISSISSAUGA (UTM)

Located on the banks of the Credit River, near scenic greenspaces and hundreds of major biotechnology firms.

Explore the UTM campus on page36.

UNIVERSITY OF TORONTO ST. GEORGE (UTSG)

Home to ivy-laced courtyards and celebrated programs in Engineering, Music, Architectural & Visual Studies, Kinesiology & Physical Education, and more.

Learn more about the UTSG campus and its five faculties on page 26.

UNIVERSITY OF TORONTO SCARBOROUGH (UTSC)

A global leader in community-engaged research, offering Co-op Programs in 80+ fields.

See what the UTSC campus has to offer on page 42.

Photos:

Mississauga – Recreation, Athletics, and Wellness Centre

St. George – Students walking by University College

Scarborough – Rooftop garden harvest

EXPERIENCE ST. GEORGE

Intro to Social Work
Conference at Hart House

U OF T ST. GEORGE

At the heart of downtown Toronto, one of the world's most diverse and dynamic cities, the St. George campus offers countless co-curricular activities.

Just beyond the campus are the many neighbourhoods, industries, and open-air celebrations that make Toronto the world's meeting place. From the Toronto Caribbean Carnival, North by Northeast, Taste of Asia, and Nuit Blanche—an annual dusk-till-dawn art festival—to national sporting events at our Varsity Centre's state-of-the-art facilities, U of T St. George is rich with journeys, stories, and starting points for every newcomer.

Check out living and dining options for each St. George residence at uoft.me/residence-descriptions, or flip to the handy bulletin tucked in the back of this book.

DID YOU KNOW?

12M+

books are available at the Robarts Library

uoft.me/stgeorge

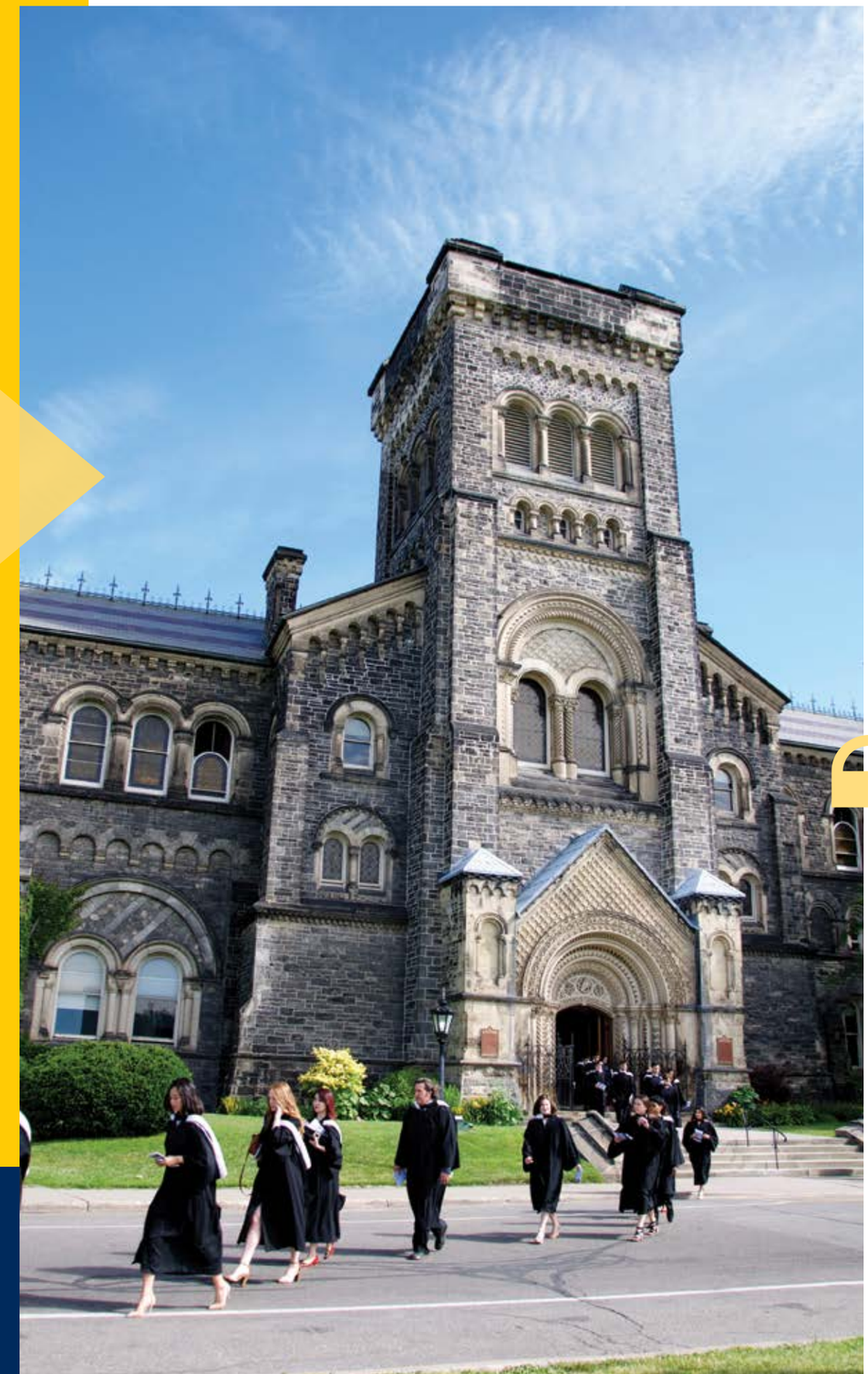

800+

student organizations

50+

languages are taught in the Faculty of Arts & Science

Just getting to be in classes that I really enjoy is so satisfying. My Introduction to Psychology prof is amazing. Beginning to end, it's like being in a TEDTalk each week.

—Aparajita, Double-Major in Psychology and Statistics, Faculty of Arts & Science; originally from Windsor, Ontario

Faculty of
APPLIED SCIENCE & ENGINEERING

discover.engineering.utoronto.ca
engineering@utoronto.ca
@uoftengineering

An engineering student works in the prototyping facilities in the Myhal Centre for Engineering Innovation & Entrepreneurship

U of T Engineering's culture of innovation is infectious. In my classes, extracurriculars and in my research, every student and professor I meet is looking to push the boundaries of technology and improve the world in some way.

—Molly, fourth-year Engineering Science student

ADMISSION CATEGORIES

- Chemical Engineering
- Civil Engineering
- Computer Engineering
- Electrical Engineering
- Engineering Science
- Industrial Engineering
- Materials Engineering
- Mechanical Engineering
- Mineral Engineering
- TrackOne (Undeclared Engineering)

Customization is a big part of the U of T Engineering experience. You can combine any of our top-ranked academic programs with a range of leadership, entrepreneurship, extracurricular and career-building opportunities—including 21 engineering minors and certificates, and our Professional Experience Year Co-op Program.

Whether you plan to work in industry, start your own business or pursue further studies, you will graduate equipped with strong technical fundamentals, professional confidence, and the global perspective to address complex challenges.

Our community is known for being especially supportive, diverse, and closely knit. We're proud of being one of the oldest and finest engineering schools in Canada, and we look forward to introducing you to our longstanding traditions.

John H. Daniels Faculty of
ARCHITECTURE, LANDSCAPE & DESIGN

daniels.utoronto.ca
undergraduate@daniels.utoronto.ca
@uoftdaniels

Our fabrication lab features state-of-the-art technologies

Whether you aspire to be an urban planner, a filmmaker, a UX/UI designer, an art critic, or something we can't yet imagine, our programs in Architectural Studies and Visual Studies will immerse you in the living laboratory of downtown Toronto—where from day one you'll be mentored by leading lights in building science, landscape architecture, public policy, curation, and sustainable energy.

ADMISSION CATEGORIES

- Architectural Studies
- Visual Studies

Faculty of
ARTS & SCIENCE

artsci.utoronto.ca/future
recruit.artsci@utoronto.ca
@uoftartsci

School of the Environment students getting their hands dirty in Trinity College's rooftop garden

ADMISSION CATEGORIES

- Humanities
- Social Sciences
- Rotman Commerce
- Life Sciences
- Physical & Mathematical Sciences
- Computer Science

For a close-knit classroom environment, explore our First Year Foundation programs, including 100+ first-year seminars with under 25 students each.

Every Arts & Science student on the St. George campus is a member of a college with a distinct history and a rich array of resources. Whether you live on or off campus, you'll have access to academic advising tailored to your needs and countless social experiences—everything from semi-formals to food tours. All colleges offer core services like financial counselling and writing centres, and each also has its own heritage and traditions. Find the right fit for you: **uoft.me/yourcollege**

Faculty of Arts & Science
OUR COLLEGE SYSTEM

INNIS COLLEGE, 1964

# of students: 2,063
# of residence spaces: 326

Fun fact: Alumni went on to create the hit TV shows *Gossip Girl* and *Degrassi*.

uoft.me/inniscollege

NEW COLLEGE, 1962

# of students: 5,363
# of residence spaces: 880

Big ticket: Cheering on the New Dragons—two-time dragon boat world champions in the Under-24 division.

uoft.me/newcollege

ST. MICHAEL'S COLLEGE, 1852

# of students: 5,000
# of residence spaces: 552

Can't miss it: An urban oasis spanning more than 12 acres.

uoft.me/stmikes

TRINITY COLLEGE, 1851

# of students: 1,800
# of residence spaces: 475

Big ticket: The Nifflers, U of T's Quidditch team, practice on Trinity's back field.

uoft.me/trinitycollege

UNIVERSITY COLLEGE, 1853

# of students: 5,000
# of residence spaces: 720

Big ticket: Fireball, the largest dance at U of T, commemorating the rebirth of the college after a devastating fire in 1890.

uoft.me/UC

VICTORIA COLLEGE, 1836

# of students: 3,421
# of residence spaces: 802

Hot spot: Caffiends, the student-run fair-trade café.

uoft.me/victoria

WOODSWORTH COLLEGE, 1974

# of students: 4,932
# of residence spaces: 370

Big ticket: Free Pancake Wednesdays in Kruger Hall Commons.

uoft.me/woodsworth

EXPLORE THE 7 COLLEGES: uoft.me/YourCollege

Faculty of KINESIOLOGY & PHYSICAL EDUCATION

uoft.me/kinesiology
recruitment.kpe@utoronto.ca
@futurekpe

KPE student ambassadors lead each year's orientation and welcome activities

I love the size of our faculty because with it being so small it lets you become part of a great community (or KINmunity to be cheesy), and it feels great to feel part of something like this. You get to know most of the people in your year and many of the other years as well and it makes for an amazing environment, especially when you get to places like the Benson student lounge where you see all four years hanging out together and just helping each other out.

—Ruqayyah, third-year BKin student

ADMISSION CATEGORIES

Kinesiology and Physical Education

With the emerging consensus that physical activity is central to preventing illness and optimizing health, there is more demand than ever for professionals in kinesiology and physical education. Our BKin students thrive in careers spanning the biophysical, psychological, physical, and cultural, including exercise physiology, psychology of injury and rehabilitation, ethical issues and biomechanics.

Faculty of MUSIC

uoft.me/studymusic
undergrad.music@utoronto.ca
@uoftmusic

Hands-on learning drives every part of our curriculum.

A degree in Music fosters critical thinking, discipline, and teamwork. Our alumni have gone on to score films, pioneer new technologies, and pack stadiums. Music students take part in a total of 600+ concerts and recitals each year. From Early Music, to Jazz, to African Drumming and Dancing, to Japanese Taiko Drumming, we bring the diversity of Canada into the classroom.

Auditions/interviews are held in February. Learn more: **uoft.me/MusicAdmReq**

The U of T Jazz program has given me many opportunities to play in professional settings, allowing me to gain real industry experience while still in school. Many of my academic performances have led to professional performance opportunities in the city.

—Ben, Bachelor of Music Performance, 2018

ADMISSION CATEGORIES

Artist Diploma

Composition

Comprehensive Studies (Classical or Jazz)

History, Culture, and Theory

Music Education (Classical or Jazz)

Performance (Classical or Jazz)

EXPERIENCE MISSISSAUGA

Hazel McCallion Academic Learning Centre & Library

U OF T MISSISSAUGA

As Canada's sixth-largest city, Mississauga provides an urban experience within a stunning natural setting. Enjoy world-class learning in an intimate, hands-on setting at U of T Mississauga, where 15,000 students and 160 student clubs collaborate and learn in award-winning green facilities, surrounded by 225 acres of protected greenbelt land.

DID YOU KNOW?

60+

Fortune 500 companies are headquartered in Mississauga

$1.6B

annual contribution to the economy of Peel Region

utm.utoronto.ca
@uoftmississauga
#uoftmississauga

180+
program options

90+
areas of study

Students hanging out on the Five-Minute Walk

MISSISSAUGA CAMPUS

UTM Student Centre

ADMISSION CATEGORIES

Chemical & Physical Sciences

Commerce

Communication, Culture, Information & Technology

Computer Science, Mathematics & Statistics

Forensic Science

Humanities

Life Sciences

Management

Psychology

Social Sciences

Theatre & Drama

Visual Studies

Some programs are offered jointly with Sheridan College and confer both a university degree and a college diploma

LIVING ON CAMPUS

Life at U of T Mississauga is a bespoke experience. Grab yourself a fair trade coffee before class—just one of the perks of studying at the first Silver Fair Trade Campus in Canada. Breathe in some fresh air and enjoy a walking tour through the scenery on a Wellness Route, or rent a bicycle for free from BikeShare. Once it's time to settle in, head to the library to take out some research material—and a board game for break time with friends. You'll soon discover how study sessions, gaming sessions, and late-night heart-to-hearts can be one and the same.

UTM's Department of Student Housing and Residence Life is your team away from home. We foster academic success and personal growth by maintaining safe, nurturing facilities and a rich array of co-curricular residence programs at a competitive price. We offer the most diverse range of housing options within the University of Toronto with more than 1,500 single and double spaces in traditional-style rooms, apartments, and townhouses. Learn what it's like to live at UTM, and view floor plans and meal plans, at

utm.utoronto.ca/housing

> ***I love UTM, it's so cozy and nature-y. I love the fact that it has so many animals like deer—we don't have deer in Trinidad.***
>
> —Nikiela Baptiste, Forensic science student from Trinidad and Tobago

Residence life

Deer on campus

EXPERIENCE SCARBOROUGH

Cherry blossoms in Sakura Grove

U OF T SCARBOROUGH

With 80+ co-op programs in the arts, sciences, and business, UTSC is also home to an Olympic-calibre sports complex, 200+ student groups, and some of the world's most diverse culinary neighbourhoods. From community-focused learning to international development co-op opportunities, you start building a truly multidisciplinary career as soon as you set foot on campus.

DID YOU KNOW?

16

high-performance sport organizations train at UTSC's Toronto Pan Am Sports Centre

1,600+

student-run programs and events each year

utsc.utoronto.ca
@utsc
#utsclife

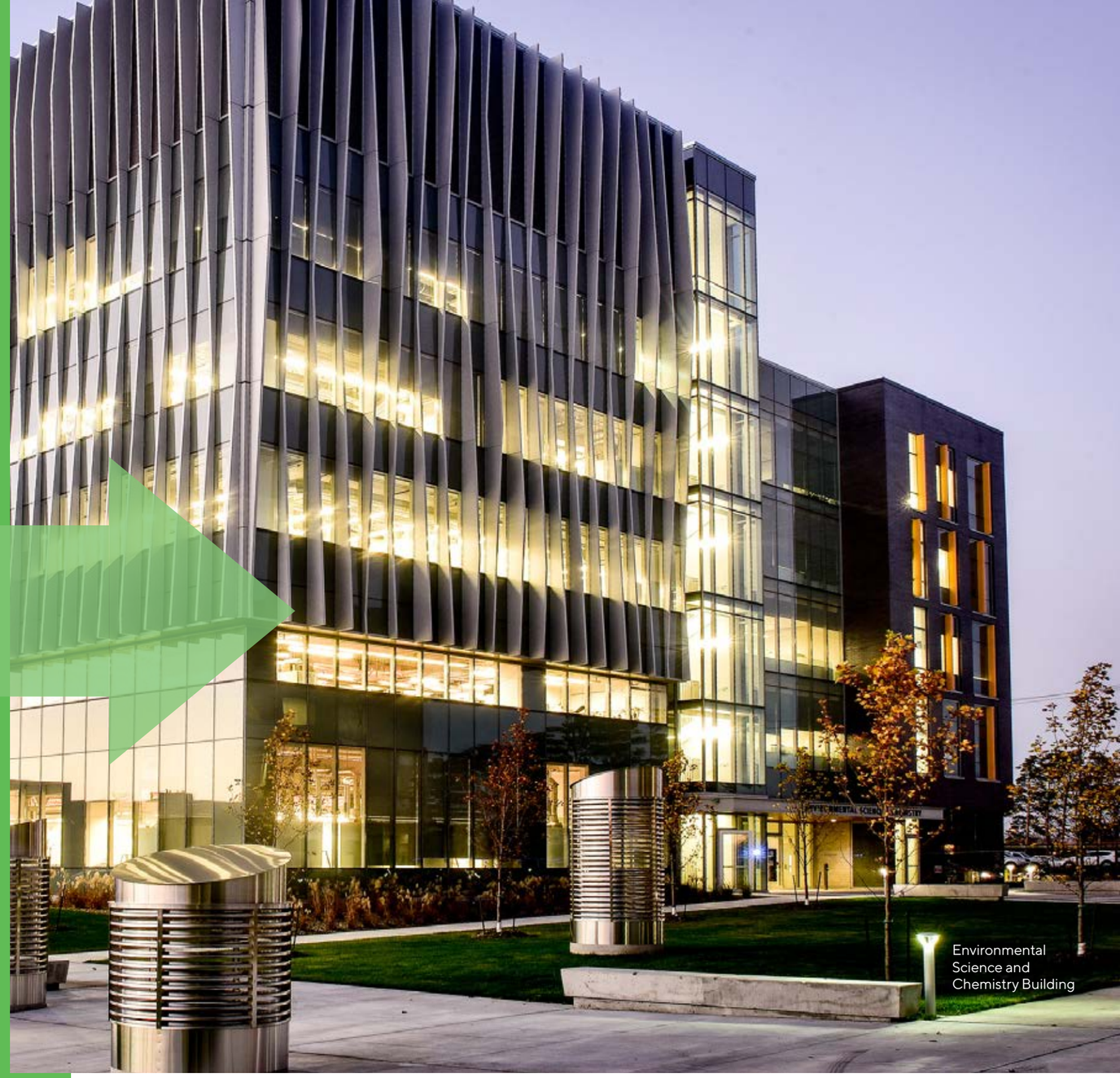

Environmental Science and Chemistry Building

250+

program options

80+

co-op programs

300

acres of surrounding parkland

SCARBOROUGH CAMPUS

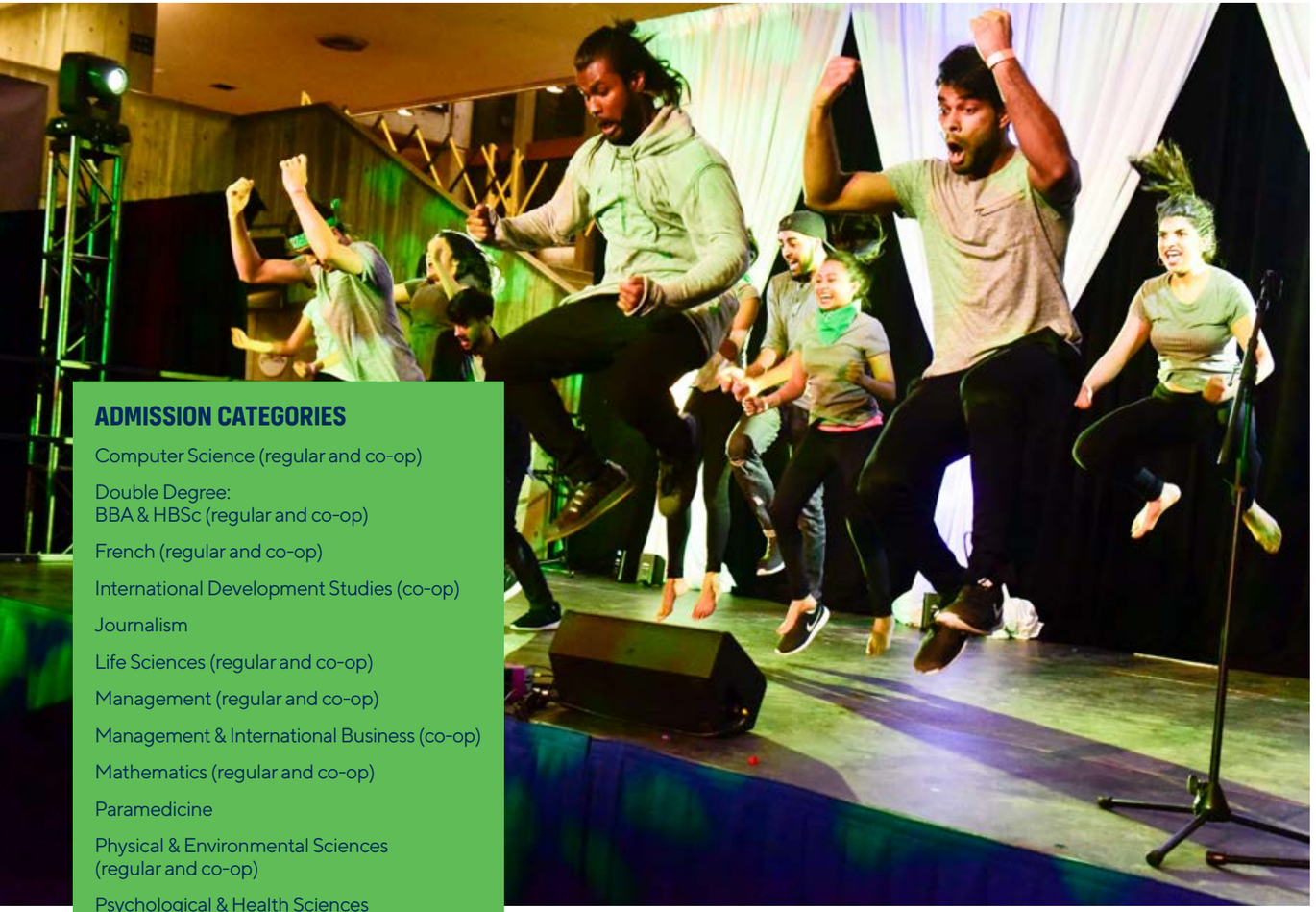

Freedom of Xpression, UTSC's annual performing arts showcase, is organized entirely by students

ADMISSION CATEGORIES

- Computer Science (regular and co-op)
- Double Degree: BBA & HBSc (regular and co-op)
- French (regular and co-op)
- International Development Studies (co-op)
- Journalism
- Life Sciences (regular and co-op)
- Management (regular and co-op)
- Management & International Business (co-op)
- Mathematics (regular and co-op)
- Paramedicine
- Physical & Environmental Sciences (regular and co-op)
- Psychological & Health Sciences (regular and co-op)
- Social Sciences & Humanities (regular and co-op)
- Statistics (regular and co-op)
- Visual & Performing Arts, Arts Management, and Media

LIVING ON CAMPUS

Our mission at U of T Scarborough is to cultivate the potential in each student. Overlooking lush parklands on the eastern shoreline of Canada's most cosmopolitan city, UTSC's closely knit residence communities are just steps from gleaming, sustainably built facilities and state-of-the-art labs. Toronto's most diverse neighbourhood—"the dining capital of the world," as American economist Tyler Cowen calls it—Scarborough is the perfect home base for crafting a business proposal, policy paper, or novel, while sealing the deal over Hakka noodles, banh mi, and bubble tea.

Residence options at UTSC include townhouses, apartment-style units, and furnished single rooms conveniently located minutes away from transit, grocery stores, and malls, as well as scenic creeks and valleys. Under the guidance of a dedicated staff team, the residence life experience is driven by students, for students, through a Scarborough Campus Residence Council whose members see to it that every resident feels connected, inspired, empowered, and at home.

Learn what it's like to live at UTSC, and discover the amenities and meal plans that await you at **utsc.utoronto.ca/residences**

I instantly felt that this is the right fit for me. A warm, friendly and encouraging community is what I felt and have loved ever since. I chose a double major in Media Studies and Human Biology because it gives me the balance and different perspectives I need to get the full picture.

—Annie, Media Studies and Human Biology; originally from Aleppo, Syria

Students walk to class outside the Social Sciences Building

APPLICATION PROCESS

Orientation week

APPLY NOW

Join the University of Toronto and become part of a vibrant research community. Admission is competitive—spaces fill quickly—so be sure to apply as soon as possible. Then, add **@utoronto.ca** to your safe senders list, and keep a close eye on your inbox. About a week or two after you submit your application, we'll send you an acknowledgement email with further instructions.

1. COMPLETE YOUR APPLICATION

NOV 7

Recommended application deadline for early consideration.

JAN 15

Final application deadline for most divisions.

2. SUBMIT ANY REQUIRED DOCUMENTS

FEB 1

Deadline for documents: Self-Reported Grades; English language tests: **uoft.me/elr**

MAR 31

Deadline for residence application: **uoft.me/livingoncampus**

3. MONITOR YOUR INBOX!

JAN – MAY

Admissions decisions are made and offers are issued.

4. IF YOU GET AN OFFER

Check your offer of admission in the JOIN portal for the deadline by which you'll need to accept, and any further steps to take to secure your spot.

If you reside outside of Canada, are applying solely to the University of Toronto, and have neither past nor present experience studying in Canada, you can apply using the "University of Toronto International Application." If you wish to apply to several universities in Ontario, you should apply through the Ontario Universities' Application Centre (OUAC) using the "105" application.

Learn all about our application types, deadlines, and more: **future.utoronto.ca/apply/applying**

Activate your JOIN portal and follow the instructions. Shortly after receiving your OUAC application, we will send you an acknowledgement email with a set of credentials that you can use to activate and access your JOIN portal at **join.utoronto.ca**

Once you get the credentials we send you, sign into JOIN and complete the rest of your application. Engineering applicants will be redirected to a separate portal after signing into JOIN, called the Engineering Online Student Portal. Submit any required documents by the deadlines listed in your portal.

- Transcripts should be sent electronically through Parchment/Naviance. If your school doesn't use Parchment/Naviance, upload your transcripts through JOIN or the Engineering Online Student Portal.
- If you are completing the IB curriculum, final IB results must be sent to the University electronically by the International Baccalaureate Organization (IBO).
- Students completing a U.S.-patterned high school curriculum should note that test-optional assessment has been adopted for the 2020-21 admissions cycle. For full details, including minimum requirements, consult the bulletin at the back of this book or visit: **uoft.me/UnitedStates**

You can always monitor the status of your application by signing into the JOIN portal.

You'll also be able to see a running list of documents that you've submitted and that we still need from you.

Be sure to satisfy any conditions listed in your offer of admission. If you are not a Canadian Citizen or Permanent Resident, you should plan to obtain a valid study permit before entering Canada. Required documents include—but may not be limited to—your official offer of admission to a university, evidence of adequate funds, and proof of medical clearance.

Learn more about study permits through Immigration, Refugees and Citizenship Canada: **canada.ca/en/immigration-refugees-citizenship**

SUPPLEMENTAL APPLICATIONS

Supplemental Applications help us get to you know better. They're a chance for you to showcase your unique experiences, strengths, and interests. We're looking for engaged students of any background who will bring leadership, passion, and diverse perspectives.

ADMISSION AREAS THAT REQUIRE SUPPLEMENTAL APPLICATIONS

St. George

Computer Science
Rotman Commerce
All Engineering programs
Architectural & Visual Studies
Kinesiology & Physical Education
All Music programs
Trinity College and Victoria College within the Faculty of Arts & Science.

Mississauga

Theatre & Drama

Scarborough

All Management programs
All Co-op Management programs
All Double Degree (BBA & HBSc) applicants
Co-op International Development Studies
Paramedicine

UTM student studying for exams

FINANCING YOUR EDUCATION

Our newly admitted students are eligible for 5,000+ entrance awards, including about 150 scholarships valued at $10,000 each through the President's Scholars of Excellence Program—just one of thousands of awards for which incoming students are automatically considered. Think you might be a contender?

Check what's available at **awardexplorer.utoronto.ca**
Don't forget: some awards require a nomination from your school.

FINANCIAL AID

$192M
in financial aid and awards disbursed each year

70%
of funds for enrolled students have a need-based component

$43M
available annually in merit-based awards

Among our many entrance awards for outstanding international students are the Lester B. Pearson International Scholarships (**pearson.utoronto.ca**), including those completing high school diplomas within Canada. The Pearson Scholarships cover tuition fees, incidental fees, and living costs for four years. Candidates must be nominated by their schools by November 30th of the year before they plan to start their first year.

To learn more about financial aid programs, fees, awards, and budgeting tools, visit **future.utoronto.ca/finances**

Use our handy planning estimator:
planningcalc.utoronto.ca

HELPING YOU FIND YOUR WAY

Joining our community means gaining full access to all campus programming—including work study programs and co-op programs. Once you become a student, our international advisors can offer guidance on eligibility criteria for on- and off-campus work, and how to apply for a co-op work permit should your degree include an internship or placement. Learn more:

uoft.me/cie

If you are not a Canadian Citizen or Permanent Resident, you must obtain a valid study permit before entering Canada. Required documents include—but may not be limited to—your official offer of admission to a university, evidence of adequate funds, and proof of medical clearance. International students who complete a Canadian university degree may be allowed to work full-time in Canada for up to 3 years. Learn more about study permits and post-graduation work permits through Immigration, Refugees and Citizenship Canada:

canada.ca/en/immigration-refugees-citizenship

Attending university abroad was not my original intention, but upon learning I was selected as a Pearson Scholar at U of T, I immediately felt like I was being called home. U of T is the first academic setting to inspire me to use what I learn in the classroom to shape my worldview. This has much to do with the university's commendable team of educators, who impart ingenuity of thought to their students rather than simply teach course content. I can even sense the effect of U of T's unique philosophy on education during casual conversation with my peers.

—A recipient of our 2018 Lester B. Pearson International Scholarship, Pamela applied to U of T from the Philippines and is now enjoying her studies in Psychology and Health Sciences at UTSC.

▲ Students from Woodsworth College

Check our complete menu of award possibilities at **awardexplorer.utoronto.ca**

FREQUENTLY ASKED QUESTIONS

What are your admission requirements?

- For minimal requirements from all secondary school systems, please visit **uoft.me/reqs** and browse to your home country. For a searchable index of our 700+ first-entry programs and their specific prerequisites, visit future.**utoronto.ca/undergraduate-programs**
- For complete details on Engineering requirements, visit **discover.engineering.utoronto.ca**
- Are you completing the International Baccalaureate curriculum? Visit **uoft.me/IBdiploma**
- For full details on our English language requirements, see **uoft.me/elr**. Qualified students who don't meet these requirements can explore one of our English language transition programs: **uoft.me/eltp**

Are applicants required to submit personal essays, reference letters, or portfolios?

If your program requires supplemental materials, this will be noted in your JOIN portal at **join.utoronto.ca** (or in your Engineering Online Student Portal). While some programs require supplemental applications or profiles—see p. 51—most of our programs do not.

Please note that essays and letters of reference will not be considered unless we specifically request them. Should supplemental materials be required for one of your target programs, you'll be notified after you've submitted your application.

Can international students live in residence?

On all three of our campuses, residence is guaranteed for new full-time students entering their first year of a postsecondary program for the first time, provided that they indicate their interest in residence by completing the First Year StarRez application by **March 31**, and receive and accept an offer of admission by **June 1**.

Students must respond to all deadlines and meet all deposit requirements to maintain their eligibility. Learn more at **residence.utoronto.ca**

I'm completing high school abroad, but I am a Canadian citizen. Will I pay international or domestic tuition fees?

Canadian Citizens, Landed Immigrants, and Permanent Residents are eligible to pay domestic tuition fees regardless of where they happen to be living when they apply to U of T. However, be aware that admission consideration is always based on the regional high school curriculum that you're completing.

What is U of T's acceptance rate?

Each of our academic divisions varies substantially in both size and application volumes, and so we don't have a defined acceptance rate. In addition, some specialized programs attract more interest and are consequently more competitive, and these programs admit fewer students due to space limitations.

Are there scholarships and financial aid programs for international students?

Check with your home country's ministry of education and student financial aid programs to see if you qualify for assistance. All applicants to U of T, including international applicants, are automatically considered for merit-based entrance scholarships. Learn more at **future.utoronto.ca/finances/scholarships**

If you're applying to one of our Engineering programs, check **discover.engineering.utoronto.ca/money**

ADMISSIONS CHECKLIST

Accept your offer—and keep your grades up. Find instructions on how to accept your offer of admission on the JOIN portal.

Pay your non-refundable admission deposit when you accept your offer of admission. For instructions on how to pay your deposit, go to your JOIN portal.

Apply for a study permit. Required documents may include, but may not be limited to, your official offer of admission to a university, evidence of adequate funds, and proof of medical clearance.

Maintain your residence guarantee by completing your first-year residence application on StarRez before March 31. Your residence office will contact you with your residence placement and deposit payment instructions.

Check your email regularly during the summer. Your Registrar and residence will send you essential next steps by email. Starting in July, you'll also be prompted to log into ACORN for your course enrolment start time. At that point, you can begin enrolling in courses. Note that first-year Engineering students do not choose courses and will be provided, instead, with a readymade schedule.

Your first tuition fee installment will be due in August. Each student will receive an invoice during the summer, tailored to their program. If you'll be living in residence, monitor your email regularly for updates from your Dean of Residence. And learn all about orientation week, sometimes known as Frosh Week, at **hello.utoronto.ca**

Orientation week at UTSC

From my first day on campus to now, U of T has always felt like home. Even with 85,000+ students between the three campuses, the sense of community within the colleges and faculties is astounding.

I was not expecting to have such a large support system and so many resources to help me make the adjustment to university life. From the Kinesiology professors, to learning strategists and the in-house academic advisor, U of T has created an environment in which I can thrive and create my own unique identity. U of T offers a great community and learning space that allows students to grow.

—Sephora, student leader and athlete, Faculty of Kinesiology & Education

CONNECT WITH US!

See for yourself how a world-class education levels the playing field.

Sign up for a webcast or virtual tour, and get all your questions answered from the comfort of your own home.

future.utoronto.ca/visit

Don't forget to register for event invites, application tips, and other insider updates!

uoft.me/inquire

U OF T ST. GEORGE
(+1) 416-978-5000
uoft.me/utsgtours

U OF T MISSISSAUGA
(+1) 905-828-5400
uoft.me/utmtour

U OF T SCARBOROUGH
(+1) 416-287-7529
uoft.me/utsctour

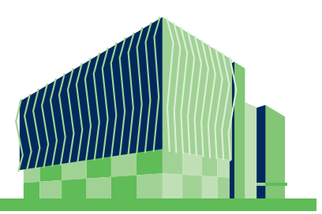

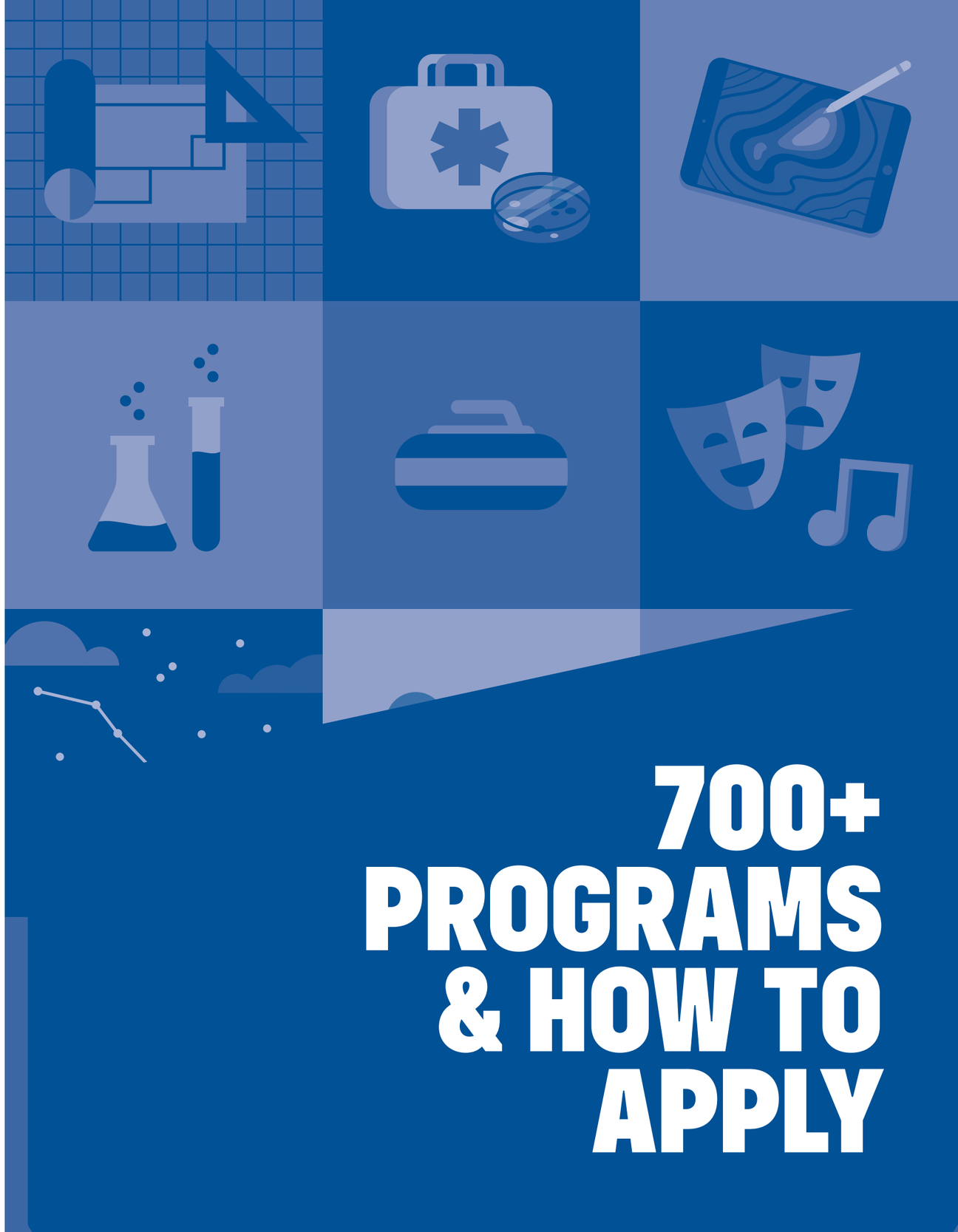

700+ PROGRAMS & HOW TO APPLY

UNIVERSITY OF TORONTO

2021–22 INTERNATIONAL UNDERGRADUATE ADMISSIONS BULLETIN

1 University, 3 Campuses.

St. George

Mississauga

Scarborough

1 UNIVERSITY 3 CAMPUSES

Established in 1827, the University of Toronto is among North America's most renowned universities. U of T is Canada's #1 university, according to the Times Higher Education World University Rankings, the QS World University Rankings, and the Shanghai Jiao Tong University's Academic Ranking of World Universities. No other Canadian university offers as wide a range of resources, programs, and opportunities.

Learn more at **future.utoronto.ca**

2020 Times Higher Education World University Rankings

1ST in Canada

18TH in the world

2019 Global University Employability Ranking

TOP 15 worldwide in alumni employability

Reuters' annual ranking of 100 most innovative universities

1ST in Canada

27TH in the world

CONNECT WITH US

U OF T St. George

(+1) 416-978-5000
uoft.me/utsgtours

U OF T Mississauga

(+1) 905-828-5400
uoft.me/utmtour

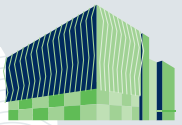

U OF T Scarborough

(+1) 416-287-7529
uoft.me/utsctour

SIGN UP FOR WEBCASTS, VIRTUAL TOURS, AND PERSONAL ADVISING.

Sign up for an interactive session with our recruitment team and learn how our 700+ programs in science, engineering, business, and the arts can equip you for the new economy. Get tailored guidance from the comfort of your own home. Brainstorm some questions with your parents, then sign on together and pick our brains!

future.utoronto.ca/visit

HOW TO APPLY

Applicants wishing to be considered for admission to several Ontario universities should apply to the University of Toronto through the Ontario Universities' Application Centre (OUAC) using the "105" application.

Applicants who are interested in applying *only* to the University of Toronto, who reside outside of Canada, and who are neither currently studying nor have previously studied in Canada may apply using the "University of Toronto International application."

The University of Toronto does not deal with agents and it does not recommend that applicants deal with agents.

We encourage you to apply well in advance of published deadlines. Spaces fill quickly and programs may close before the application deadlines listed below. For complete details: **future.utoronto.ca/apply/applying**

DOCUMENT DEADLINES

Document deadlines vary by division. For a complete list of document deadlines, visit **future.utoronto.ca/apply**. We encourage applicants to submit all required documents well in advance of posted deadlines. Once we receive your application, we will send you an email acknowledgement with next steps.

ADMISSION REQUIREMENTS

Applicants who have attained a high level of academic achievement and who completely satisfy prerequisites will be considered for admission. Minimum requirements for consideration vary by program. You must present all requirements, including prerequisite courses, to be considered. All programs have limited spaces and selection is competitive. Some programs require a supplementary application. Learn more: **future.utoronto.ca/apply/requirements**

APPLICATION DEADLINES

Submitting a complete application as early as possible allows your application to be considered for a wider range of admission opportunities — and, in many cases, permits earlier decisions.

Campus/Program Area	Recommended date for early consideration	Official Deadline
ARTS, SCIENCE, COMMERCE/MANAGEMENT		
U of T St. George	November 7	January 15
U of T Mississauga	November 7	January 15
U of T Scarborough	November 7	January 15
PROFESSIONAL FACULTIES		
Applied Science & Engineering	November 7	January 15
Architecture, Landscape, and Design	November 7	January 15
Bachelor of Information*	November 7	April 30
Kinesiology & Physical Education	November 7	January 15
Music	November 7	January 15
Medical Radiation Sciences*	November 7	February 1
Nursing*	November 7	January 15
INTERNATIONAL FOUNDATION PROGRAMS		
Arts & Science	November 7	January 15
Applied Science & Engineering	November 7	January 15
Architecture, Landscape and Design	November 7	January 15
Music	November 7	January 15

*Note that our Bachelor of Information, Nursing, and Medical Radiation Sciences have prerequisites at the university level.

Student Permit/Visa

If you are not a citizen or permanent resident of Canada, you should apply for a study permit and entry visa (depending on your citizenship) as soon as you receive your letter of admission from the University. You can obtain applications for these documents from a Canadian embassy or consulate before departing.

To obtain a study permit, international students must demonstrate to Immigration, Refugees and Citizenship Canada that they have sufficient resources to cover tuition fees and all living expenses for at least one year. Complete details can be found at **cic.gc.ca**

Centre for International Experience

Adapting to a new cultural environment and a new educational system may present some unexpected challenges. The Centre for International Experience is ready to help you with a wide range of services and programs: **cie.utoronto.ca**

Guardianship

If you are an international student under the age of 18, you may be asked by Immigration, Refugees and Citizenship Canada to find a Canadian citizen to act as a guardian. Your family is responsible for satisfying this requirement.

UNIVERSITY TRANSFER APPLICANTS

Applicants interested in transferring from recognized degree-granting postsecondary institutions, along with current University of Toronto students across all three campuses, must meet the minimum admission requirements for their program. Find requirements for your educational jurisdiction at **future.utoronto.ca**

Applicants are required to provide transcripts for all secondary and postsecondary level study completed. Admission consideration is based on the overall academic record, with an emphasis on the most recent (or highest) level of study completed, and results in prerequisite subjects.

Applicants who have completed studies beyond the minimum requirements at a recognized postsecondary institution may be granted transfer credits if admitted to a first-entry bachelor's degree program. Transfer credits will be assessed after admission, and after the Transfer Credit Assessment application, if required, has been completed. Details will be provided after an offer of admission is made. Interviews may be required.

Some programs do not consider applications from students who have attended other postsecondary institutions. Consult **future.utoronto.ca** for details.

Applicants who already hold a bachelor's degree from another postsecondary institution can only apply to a different field of study. For instance, students who have completed a degree in, or have majored in, economics, management, commerce or business, cannot complete our Bachelor of Commerce or Bachelor of Business Administration. If admitted to a different program, these applicants will be granted a maximum of one year of transfer credits (five full credit courses). Applicants who already hold an undergraduate degree in Engineering are not eligible for undergraduate studies at U of T Engineering.

Undergraduate degree holders who wish to take additional undergraduate courses, perhaps in order to qualify for graduate studies, may consider applying for Non-degree studies. Please note that it may not be possible to register as a Non-degree student in courses that are in high demand.

Learn more: **future.utoronto.ca/apply/transfer-credit-information**

U of T Engineering welcomes engineering and science students interested in transferring from other universities. Transfer credits are awarded on a course-by-course basis at the time of admission. Read more: **uoft.me/ENGtransfer**

ENGLISH LANGUAGE REQUIREMENTS

Proof of adequate English facility is required from all applicants except for those:

- whose first language (i.e., the language learned at home as a child) is English; *or*
- who have achieved satisfactory academic progress in at least four years of full-time study in an English language school system located in a country where the dominant language is English; *or*
- whose first language is French and who have achieved satisfactory academic progress in at least four years of full-time study in Canada.

Common English Proficiency Tests/Qualifications

Please note that other English Language Tests/Qualifications are also considered. For a comprehensive list and complete details on our English language proficiency requirements, be sure to visit **uoft.me/elr**

Test of English as a Foreign Language (TOEFL) Internet-based test: The minimum requirement is a total score of 100 with 22 on the Writing section.

International English Language Testing System (IELTS) Academic: The minimum requirement is an overall band of 6.5 with no band lower than 6.0.

International Baccalaureate English: The minimum requirement is Higher Level or Standard Level English A: Literature or English A: Language and Literature with a score of 4 (predicted or final). English B Higher Level is not acceptable.

GCSE/IGCSE/GCE O Level English: The minimum requirement is English or English Language or English as a Second Language with a final grade of 'B' (or '6' in reformed qualifications).

GCE A/AS/AICE Level English: The minimum requirement is English or English Language with minimum grade of 'C.'

Academic English Course, School of Continuing Studies, University of Toronto: The minimum requirement is completion of Academic English Level 60 with grade of 'B'. Learn more: **english.learn.utoronto.ca**

Academically qualified students who do not meet our English language requirements may be interested in one of our English language programs. These programs, if completed successfully, will allow students to meet our English language requirement. They are offered on each campus and range in length from six weeks to eight months. Such programs include:

- **International Foundation Program** **uoft.me/intlfp**
- **Academic English (AE@UTSC)** **uoft.me/utscae**
- **Academic Culture and English Program (ACE@UTM)** **uoft.me/utmace**

SECOND-ENTRY PROGRAMS

Many programs have admission prerequisites at the postsecondary level. Learn more at:

- **Graduate Studies** **sgs.utoronto.ca**
- **Dentistry** **dentistry.utoronto.ca**
- **Information** **ischool.utoronto.ca/areas-of-study/bachelor-of-information**
- **Law** **law.utoronto.ca**
- **Medical Radiation Sciences** **medicalradiationsciences.ca**
- **Medicine** **md.utoronto.ca**
- **Nursing** **bloomberg.nursing.utoronto.ca**
- **Pharmacy** **pharmacy.utoronto.ca**
- **Physician Assistant** **paconsortium.ca**
- **Social Work** **socialwork.utoronto.ca**

WORKING IN CANADA

International students are permitted to work part-time and may be able to incorporate paid work terms into their academic programs. After you graduate, you may be allowed to live and work in Canada, full-time, for up to three years.

Work as Part of Your Academic Program

Paid work placements are a feature of Co-op programs at UTSC and the Professional Experience Year Co-op Program available to Engineering students and UTM/St. George Arts and Science students. See:

uoft.me/uoftscarborough
uoft.me/peycoop

Part-Time Work

Part-time work on or off campus allows you to earn extra spending money. Not only is it an excellent opportunity to gain practical Canadian work experience, but it will also allow you to expand your social experiences.
You may obtain permission to work part-time off campus following six months of study. You may also stay in the Greater Toronto Area and work full-time during holidays and between academic terms. Learn more: **uoft.me/cie**

Finding Work

Our Career Centres can help you to prepare for job interviews, research career paths, find jobs, and much more: **uoft.me/careers**

SCHOLARSHIPS & FINANCIAL AID

All applicants are considered automatically for admission scholarships based on their academic performance. Scholarship offers are generally sent after our offers of admission. The University of Toronto has a longstanding commitment to promoting access through financial support. Canadian citizens and permanent residents who are living outside Canada are also eligible for the University of Toronto's financial aid support for students in financial need.

U.S. citizens can apply for financial assistance from the U.S. William D. Ford Federal Direct Loan Program. The University of Toronto is a recognized postsecondary institution for Federal Direct Loans (PLUS/Subsidized/Unsubsidized). Education Savings Plans, and U.S. Federal Education Tax credits are also applicable. Complete details can be found at **uoft.me/usloans**

U of T Engineering Scholarships

The Faculty of Applied Science & Engineering has scholarships available for international students: **uoft.me/engscholarship**

Lester B. Pearson International Scholarships

- ✓ Tuition for 4 years
- ✓ Living costs
- ✓ Fees & books

Covering tuition fees and living expenses for four years, the Lester B. Pearson International Scholarships at the University of Toronto offer you access to an unparalleled experience in undergraduate education. Imagine a top-ranked university located in one of the world's most welcoming multicultural cities, where students come from over 160 countries and more than 900 municipalities. Imagine enriched learning within a unique community of students, alongside brilliant professors who are shaping the future of their fields. As a Pearson Scholar, you will gain a global perspective on issues that matter most to you.

Learn more at **pearson.utoronto.ca**

TUITION FEES 2020–21

The cost of attending university varies depending on your program of study and place of residence during the Fall-Winter academic year.

	International Student‡		Canadian Citizen, Permanent Resident	
Tuition and Incidental Fees (subject to change)	**$ CAD**	**$ USD***	**$ CAD**	**$ USD***
Applied Science & Engineering	$62,849.80	$46,301.45	$15,869.80	$11,691.28
Architecture, Landscape, and Design	$58,527.51	$43,117.22	$7,607.51	$5,604.45
Arts, Science, Commerce, and Management (U of T St. George, U of T Mississauga and U of T Scarborough)	$59,250.51 – $59,702.22	$43,649.85 – $43,982.63	$7,610.51 – $8,062.22	$5,606.66 – $5,939.44
Music	$41,055.51	$30,245.59	$8,035.51	$5,919.76
Kinesiology & Physical Education	$40,720.44	$29,998.75	$7,700.44	$5,672.91

‡ Includes compulsory university health insurance plan ($720 Canadian dollars). Learn more at **studentlife.utoronto.ca/cie/uhip**
*Currency conversion calculated on July 18, 2020. Current currency conversions are available at **bankofcanada.ca**
Note: Tuition fees increase in the second year of some programs. A complete tuition fee schedule is available at **fees.utoronto.ca**

HOUSING & RESIDENCE 2021-22

Residence is guaranteed for all new full-time students entering their first year of university in an undergraduate program for the first time, provided that they have indicated their interest in residence by completing the First Year StarRez application by **March 31**, and receive and accept an offer of admission by **June 1**. Students must respond to all deadlines and meet all deposit requirements in order to maintain their eligibility. Each of our three campuses has a student housing office where you can learn more about living on- and off-campus.

U of T St. George
Housing Services
+1 416-978-8045
housing.utoronto.ca

U of T Mississauga
Student Housing & Residence Life
+1 905-828-5286
utm.utoronto.ca/residence

U of T Scarborough
Student Housing & Residence Life
+1 416-287-7365
utsc.utoronto.ca/residences

RESIDENCE	CONTACT	MEAL PLAN TYPES	FLOOR OPTIONS	PLACES	COST (CAD)*
RESIDENCE AT U OF T ST. GEORGE					
Chestnut Residence Residence Office 89 Chestnut St., Toronto	T: +1 416-585-3160 chestnut.residence@utoronto.ca **uoft.me/chestnutresidence**	Unlimited access to dining hall. Each meal plan comes with flex dollars for use on campus.	Same-gender, all-gender	1,140	$17,509 - $20,605
Innis College Residence Office 111 St. George St., Toronto	T: +1 416-978-2512 residence.innis@utoronto.ca **uoft.me/innisresidence**	No mandatory meal plan†; fully equipped kitchens.	All-gender	362 (82 apartments)	$10,552
New College Office of Residence & Student Life 40 Willcocks St., Toronto	T: +1 416-978-8875 new.residence@utoronto.ca **uoft.me/newresidence**	15 meals/wk; 330 meals/yr or carte blanche; vegetarian and Halal options; all-you-can-eat.	Same-gender, all-gender	880	$11,620 - $16,290
Loretto College (St.Michael's College) Dean of Women 70 St. Mary St., Toronto	T: +1 416-925-2833 loretto.college@utoronto.ca **uoft.me/smcresidence**	21 meals/wk; vegetarian selection; international cuisine; fees include all meals.	Same-gender (F)	115	$13,150 - $13,780
St. Michael's College Residence Office 81 St. Mary St., Toronto	T: +1 416-926-1300 smc.residence@utoronto.ca **uoft.me/smcresidence**	All-you-can-eat with 3 options per meal; 5-day plan from Monday to Friday; 7-day plan.	Same-gender	552	$14,612 - $18,596
Trinity College Dean of Students 44 Devonshire Place, Toronto	T: +1 416-978-3612 deanofstudents@trinity.utoronto.ca **uoft.me/trinityresidence**	7-day plan; 5-day plan (Monday AM to Friday PM); 5-day plan (Sunday PM to Friday lunch); 310 total meals.	Same-gender, all-gender	475	$15,508 - $16,935
University College Residence Office, D105 15 King's College Cir., Toronto	T: +1 416-978-2530 uc.residences@utoronto.ca **uoft.me/ucresidence**	À-la-carte declining balance; wide variety of menu options, including vegetarian.	All-gender	720	$13,214 - $15,781
Victoria College Office of the Dean of Students 150 Charles St. West, Toronto	T: +1 416-585-4508 vic.dean@utoronto.ca **uoft.me/victoriaresidence**	315 meals/yr, 355 meals/yr, or 261 meals/yr, plus flex dollars with all three plans. Halal, vegetarian, and vegan options.	Same-gender (F), all-gender	802	$12,415 - $17,937
Woodsworth College Residence Office 321 Bloor St. West, Toronto	T: +1 416-623-1685 residence@wdw.utoronto.ca **uoft.me/woodsworthresidence**	No mandatory meal plan†; fully equipped kitchens.	Same-gender, all-gender	370 (70 suites)	$10,690
RESIDENCE AT U OF T MISSISSAUGA					
Student Housing and Residence Life Oscar Peterson Hall, Suite 120 3359 Mississauga Rd., Mississauga	T: +1 905-828-5286 resdesk.utm@utoronto.ca **utm.utoronto.ca/residence**	Declining balance meal card; four meal plan options open to first-year students.	Same-gender, all-gender	1,500	$9,669 - $15,867
RESIDENCE AT U OF T SCARBOROUGH					
Student Housing and Residence Life Student Residence Centre 1265 Military Trail, Toronto	T: +1 416-287-7365 residences@utsc.utoronto.ca **utsc.utoronto.ca/residences**	No mandatory meal plan††; fully equipped kitchens.	Same-gender, all-gender	850+ (townhouses & apartments)	$6,321 - $10,640

** Price ranges reflect rates for 2020-21. Check **residence.utoronto.ca** in spring 2021 for updated rates.*
*† Separate meal plans may be purchased: **ueat.utoronto.ca***
*†† Separate meal plans may be purchased: **uoft.me/utscmealplan***

PROGRAMS OF STUDY: ARTS, SCIENCE & BUSINESS

ADMISSION CONSIDERATION

All program areas require English. Mathematics (including Calculus) is required for programs with Mathematics prerequisites. The admission selection process is based on your complete academic record, including results in prerequisite subjects, plus requested supplementary or profile information (if required). Admission is competitive and subject to space availability. The University of Toronto reserves the right to give preference to students whose grades are the result of a single attempt at each course. Details about admission requirements pertaining to your educational jurisdiction are available at **future.utoronto.ca**

U OF T MISSISSAUGA — utm.utoronto.ca/future

Program	Prerequisites in addition to English	S	Ma	Mi
CHEMICAL AND PHYSICAL SCIENCES (HBSc) *OUAC Program Code: TMW*				
Astronomical Sciences	M, Ph;	•		
Astronomy	M, Ph;		•	
Biological Chemistry	M, Bio, Ch; (rec. Ph)	•		
Biomedical Physics	M, Bio, Ch, Ph	•		
Chemistry	M, Ch; (rec. Ph)	•	•	•
Combined HBSc Environmental Science/MSc in Sustainability Management ±	M, Bio, Ch/Ph	•	•	
Earth Science	M, Ch, Bio; (rec. Ph)	•	•	•
Environmental Geosciences	M, Bio, Ch; (rec. Ph)	•		
Environmental Science	M, Bio, Ch/Ph	•	•	•
Geographical Information Systems	(rec. M)		•	•
Geography	M, one of Bio/Ch/Ph based on future interest	•	•	•
Geology	M, Ch; (rec. Ph)	•		
Physics	M, Ph		•	•
COMMERCE (BCom) *OUAC Program Code: TME*				
Accounting	M	•		
Commerce (HBA)	M		•	
Commerce	M	•		
Economics	M	•		
Finance	M	•		
Marketing	M	•		
COMMUNICATION, CULTURE, INFORMATION & TECHNOLOGY (HBA) *OUAC Program Code: TMC*				
Communication, Culture, Information & Technology			•	
Digital Enterprise Management	(rec. M)	•		
Professional Writing and Communication			•	•
COMPUTER SCIENCE, MATHEMATICS & STATISTICS (HBSc) *OUAC Program Code: TMZ*				
Applied Statistics	M	•	•	•
Bioinformatics	M, Bio, Ch	•		
Computer Science	M	•	•	•
Information Security	M	•		
Mathematical Sciences	M	•	•	•
FORENSIC SCIENCE (HBSc) *OUAC Program Code: TMK*				
Forensic Anthropology	Bio	•		
Forensic Biology	M×, Bio, Ch; (rec. M, Ph)	•		
Forensic Chemistry	M×, Bio, Ch; (rec. M, Ph)	•		
Forensic Psychology	M, Bio	•		
Forensic Science	M×, Bio, Ch; (rec. M, Ph)		•	•
HUMANITIES (HBA) *OUAC Program Code: TMH*				
Art & Art History * [J]		•	•	
Art History [J]		•	•	•
Canadian Studies			•	•
Cinema Studies [J]				•
Classical Civilization			•	•
Creative Writing				•
Diaspora & Transnational Studies			•	•
Dramaturgy and Drama Studies			•	•
Education Studies				•
English		•	•	•
English Language Linguistics				•
Ethics, Law & Society				•
French Studies		•	•	•
Functional French				•
History		•	•	•
History and Political Science		•		
History of Religions		•	•	•
Italian	(rec. Ita)	•	•	•
Latin American & Caribbean Studies				•
Linguistics			•	•
Philosophy		•	•	•
Philosophy of Science				•

Program	Prerequisites in addition to English	S	Ma	Mi
South Asian Humanities				•
Teaching & Learning: French	(rec. Fr)		•	
Teaching & Learning: French & Italian	(rec. Fr, Ita)	•		
Teaching & Learning: Italian	(rec. Ita)		•	
Visual Culture [J]				•
Visual Culture & Communication [J]		•		
Women & Gender Studies			•	•
LIFE SCIENCES (HBSc) *OUAC Program Code: TML*				
Anthropology	(rec. Bio)	•	•	
Biology	M, Bio, Ch	•	•	•
Biology for Health Sciences	M, Bio, Ch		•	
Biomedical Communications	Bio			•
Biotechnology	M, Bio, Ch	•		
Comparative Physiology	M, Bio, Ch; (rec. Ph)	•		
Ecology & Evolution	M, Bio, Ch; (rec. Ph)	•		
Molecular Biology	M, Bio, Ch; (rec. Ph)	•		
Paleontology	M, Bio, Ch		•	
MANAGEMENT (BBA) *OUAC Program Code: TMG*				
Business, Science, and Entrepreneurship (HBSc)	M ×			•
Human Resource Management	M ×	•		
Management (HBA)	M ×		•	
Management	M ×	•		
PSYCHOLOGY (HBSc) *OUAC Program Code: TMP*				
Combined HBSc Exceptionality in Human Learning/MA in Child Study & Education ±	M, Bio	•		
Combined HBSc Psychology/MA in Child Study & Education ±	M, Bio	•	•	
Exceptionality in Human Learning	M, Bio	•		
Neuroscience	M, Bio, Ch	•	•	
Psychology	M, Bio	•	•	•
SOCIAL SCIENCES (HBA) *OUAC Program Code: TMS*				
Anthropology		•	•	•
Combined HBA Environmental Management/MSc Sustainability Management ±	(rec. Bio)	•	•	
Criminology, Law, and Society		•	•	
Economics	M	•	•	•
Economics & Political Science	M	•		
Environmental Law and Policy				•
Environmental Management	(rec. Bio)	•	•	•
Financial Economics (HBSc)	M	•		
Geography		•	•	•
History & Political Science		•		
International Affairs	M	•		
Political Science		•	•	•
Sociology		•	•	•
Sustainability				•
THEATRE & DRAMA (HBA) *OUAC Program Code: TMT*				
Theatre and Drama Studies *	Audition Required	•		
VISUAL STUDIES (HBA) *OUAC Program Code: TEV*				
Art & Art History * [J]		•	•	
Art History [J]		•	•	•
Cinema Studies [J]				•
Visual Culture [J]				•
Visual Culture & Communication [J]		•		

* U of T degree plus Sheridan College diploma earned.
± Application to Master's program in third year of study.
[J] Jointly listed under both Humanities and Visual Studies.
× Math required, but not Calculus.

U OF T SCARBOROUGH — utsc.utoronto.ca/admissions

Program	Prerequisites in addition to English	S	Ma	Mi	Co
COMPUTER SCIENCE (HBSc) *OUAC Program Code: TXC*					
Computer Science [⊥]	M	•	•	•	•
Comprehensive Stream [⊥]	M	•			•
Entrepreneurship Stream [⊥]	M	•			•
Information Systems Stream [⊥]	M	•			•
Software Engineering Stream [⊥]	M	•			•
DOUBLE DEGREE (BBA & HBSc) *OUAC Program Code: TXQ*					
Management & Finance and Statistics — Quantitative Finance Stream [⊥]	M	•			•
FRENCH (HBA) *OUAC Program Code: TUA*					
French	Fr or equivalent	•ƒ	•ƒ	•	•ƒ
INTERNATIONAL DEVELOPMENT STUDIES (CO-OP) (HBA/HBSc) *OUAC Program Code: TSD*					
International Development Studies (HBA) (co-op only)		•			•
International Development Studies (HBSc) (co-op only)***		•			•
JOURNALISM (HBA) *OUAC Program Code: TSJ*					
Journalism*		•			
LIFE SCIENCES (HBSc) *OUAC Program Code: TSL*					
Biology	M, Bio, Ch		•ƒ	•	
Conservation & Biodiversity	M, Bio, Ch	•ƒ†	•ƒ		
Human Biology	M, Bio, Ch	•ƒ	•ƒ		
Integrative Biology	M, Bio, Ch	•ƒ†			
Molecular Biology & Biotechnology	M, Bio, Ch	•ƒ			•ƒ
Molecular Biology, Immunology & Disease	M, Bio, Ch		•ƒ		
Neuroscience	M, Bio, Ch	•	•		•
Cellular/Molecular Stream	M, Bio, Ch	•			•
Cognitive Stream	M, Bio, Ch	•			•
Systems/Behavioural Stream	M, Bio, Ch	•			•
Plant Biology	M, Bio, Ch		•ƒ		
MANAGEMENT (BBA) *OUAC Program Code: TSM*					
Management	M	•			•
Management & Accounting	M	•^			•^
Management & Finance	M	•			•
Management & Human Resources	M	•			•
Management & Information Technology	M	•			•
Management & Marketing	M	•			•
Strategic Management	M	•			•
Management Strategy Stream	M	•			•
Entrepreneurship Stream	M	•			•
Economics for Management Studies	M	•			•
Economics for Management Studies (HBA)	M		•	•	
MANAGEMENT & INTERNATIONAL BUSINESS (CO-OP) (BBA) *OUAC Program Code: TXB*					
Management & International Business	M	•			•
MATHEMATICS (HBSc) *OUAC Program Code: TXS*					
Mathematics	M	•ƒ	•ƒ		•ƒ
Comprehensive Stream	M	•			•
Statistics Stream	M	•			•
Teaching Stream	M	•			•
PARAMEDICINE (HBSc) *OUAC Program Code: TSI*					
Paramedicine [*±⊥∂]	M, Bio, Ch	•			
PHYSICAL & ENVIRONMENTAL SCIENCES (HBSc) *OUAC Program Code: TSP*					
Astronomy & Astrophysics	M, Ph			•	
Biochemistry	M, Bio; (rec. Ch, Ph)		•ƒ		•ƒ
Biological Chemistry	M, Bio, Ph; (rec. Ch)	•ƒ			•ƒ
Chemistry	M, Ph; (rec. Ch)	•ƒ	•ƒ		•ƒ
Environmental Biology	M, Bio; (rec. Ch, Ph)	•ƒ†‡			•ƒ†‡
Environmental Chemistry	M, Bio, Ph (rec. Ch)	•ƒ†‡			•ƒ†‡
Environmental Geoscience	M, Bio, Ph; (rec. Ch)	•†‡			•†‡
Environmental Physics	M, Ph; (rec. Bio, Ch)	•ƒ†‡			•ƒ†‡
Environmental Science	M, Bio; (rec. Ch, Ph)		•	•	•
Natural Sciences & Environmental Management				•	
Physical & Mathematical Sciences	M, Ph (rec. Ch)	•ƒ			
Physical Sciences	M, Ph (rec. Ch)		•		
Physics and Astrophysics	M, Ph	•ƒ	•ƒ		
PSYCHOLOGICAL & HEALTH SCIENCES (HBSC) *OUAC Program Code: TPS*					
Health Studies: Population Health			•		•
Mental Health Studies	(rec. Bio, M)я	•T	•		•T
Psychology	(rec. Bio, M)я	•	•	•	•
Psychology (HBSc) & English (HBA) §	(rec. Bio, M)я	•			

Program	Prerequisites in addition to English	S	Ma	Mi	Co
SOCIAL SCIENCES & HUMANITIES (HBA) *OUAC Program Code: TUD; TSD (International Development)*					
African Studies				•	
Anthropology				•	
Anthropology: Evolutionary (HBSc)		•ƒ	•ƒ		
Anthropology: Socio-Cultural		•ƒ	•ƒ		
Biomedical Ethics				•	
City Studies		•	•	•	•
Classical Studies				•	
Creative Writing			•	•	
Critical Migration Studies				•	
Culture, Creativity & Cities				•	
English		•ƒ	•ƒ		•ƒ
English Literature				•	
English & Chinese Translation				•	
Environmental Studies			•		
Food Studies				•	
Geographic Information Science				•	
Geography: Human		•ƒ	•ƒ	•	
Geography: Physical & Human			•		
Global Asia Studies		•	•	•	
Health Humanities				•	
Health Studies: Health Policy			•		•
History		•ƒ	•ƒ	•	•
International Development Studies (HBA)		•	•	•	
International Development Studies (HBSc) ***		•			
Linguistics		•	•	•	•
Literature & Film Studies				•	
Philosophy		•	•	•	•
Political Science		•	•	•	
Psycholinguistics		•			•
Public Law				•	
Public Policy			•		•
Sociology		•ƒ	•ƒ	•	
Urban Public Policy & Governance				•	
Women's & Gender Studies			•	•	•
STATISTICS (HBSc) *OUAC Program Code: TXU*					
Applied Statistics	M			•	
Statistics [⊥]	M	•	•	•	•
Quantitative Finance Stream [⊥]	M	•			•
Statistical Machine Learning & Data Science Stream [⊥]	M	•			•
VISUAL & PERFORMING ARTS, ARTS MANAGEMENT, AND MEDIA (HBA) *OUAC Program Code: TUC*					
Art History & Visual Culture			•	•	
Arts Management		•			
Standard Stream		•			
Field Placement Stream		•			
Arts & Media Management			•		
Curatorial Studies				•	
Media, Journalism & Digital Cultures			•		
Journalism Stream			•		
Media Studies Stream			•		
Media Studies				•	
Music & Culture			•	•	
New Media Studies **§			•		
Studio Art		•	•	•	
Theatre & Performance			•ƒ	•	

Programs are structured to be completed in four years, except for Co-op International Development Studies and the Double Degree (BBA/HBSc), which take five years to complete. Applicants to Management, Paramedicine, International Development Studies, and the Double Degree (BBA & HBSc) must complete a Supplemental Application: **utsc.utoronto.ca/admissions/saf**

* U of T degree plus Centennial College diploma earned.
** U of T degree plus Centennial College certificate earned.
*** While not required for admission, to pursue International Development Studies (HBSc stream), you will need to have completed Advanced Functions and Biology; Chemistry is recommended.
§ Not direct entry from high school. At least one year of postsecondary required.
± Not available for international students.
⊥ Limited to high school applicants.
я These prerequisites are recommended for the Fall 2022 cohort.
∂ Applicants who have completed the Paramedicine diploma program at Centennial College will also be considered.

UTSC offers a number of Combined Degree Programs (CDPs). These are not direct-entry from high school. Applicants to a CDP must be enrolled in good standing in a BBA, HBA, or HBSc program to qualify for conditional admission to their target graduate program, typically in their third year of full-time undergraduate study. **utsc.calendar.utoronto.ca/section/Combined-Degree**

ƒ This program is available as a combined degree option that confers both the Bachelor's degree and a Master of Teaching.
† This program is available as a combined degree option that confers both the Bachelor's degree and a Master of Environmental Science.
T This program is available as a combined degree option that confers both the Bachelor's degree and a Master of Social Work.
‡ This program is available as a combined degree option that confers both the Bachelor's degree and a Master of Engineering.
^ This program is available as a combined degree option that confers both the Bachelor's degree and a Master of Accounting & Finance.

U OF T ST. GEORGE: FACULTY OF ARTS & SCIENCE — artsci.utoronto.ca

Program	Prerequisites in addition to English	S	Ma	Mi
COMPUTER SCIENCE (HBSc) *OUAC Program Code: TAD*				
Computer Science	M	•	•	•
Data Science	M	•		
Note: Students applying to the Computer Science admission category must complete a Supplemental Application.				
HUMANITIES (HBA) *OUAC Program Code: TAH*				
African Studies [J]		•	•	•
American Studies [J]			•	•
Art History		•	•	•
Asian Canadian Studies				•
Asian Literatures and Cultures *				•
Bioethics	(rec. Bio)	•	•	•
Book and Media Studies			•	•
Buddhism, Psychology and Mental Health				•
Buddhist Studies		•	•	
Business German				•
Canadian Studies [J]		•	•	•
Caribbean Studies [J]		•	•	•
Celtic Studies		•	•	•
Christianity and Culture			•	•
Christianity and Education				•
Cinema Studies		•	•	•
Classical Civilization			•	•
Classics (Greek and Latin)			•	
Cognitive Science	(rec. M)		•	
Contemporary Asian Studies, Dr. David Chu Program in [J]			•	•
Critical Studies in Equity and Solidarity [J]			•	•
Creative Expression and Society [J]				•
Diaspora and Transnational Studies			•	•
Digital Humanities				•
Drama	Personal Interview, audition and/or portfolio required	•	•	•
East Asian Studies [J]		•	•	•
Education and Society [J]				•
English		•	•	•
Environmental Ethics [J]			•	•
Estonian Studies				•
Ethics, Society and Law [J]			•	
European Studies [J]			•	
European Union Studies [J]				•
Finnish Studies			•	•
French Language				•
French Language and French Linguistics		•	•	
French Language and Literature		•	•	
French Language Learning			•	
French Studies				•
German Studies		•	•	•
German Studies in English				•
Greek			•	•
Health Studies [J]		•	•	
History		•	•	•
History and Philosophy of Science and Technology			•	•
Hungarian Studies			•	•
Indigenous Studies [J]		•	•	•
International Relations [J]	(rec. M)	•	•	
Islamic Studies			•	
Italian		•	•	•

Program	Prerequisites in addition to English	S	Ma	Mi
Italian Culture and Communication Studies				•
Jewish Studies		•	•	•
Latin			•	•
Latin American Studies [J]			•	•
Linguistics		•	•	•
Literature and Critical Theory				•
Literature and Critical Theory: Comparative Literature Stream		•	•	
Literature and Critical Theory: Cultural Theory Stream		•	•	
Material Culture [J]				•
Mediaeval Studies		•	•	•
Music	Audition Required	•	•	
Music History and Culture				•
Music with Ensemble Option	Audition Required	•	•	
Near and Middle Eastern Civilizations		•	•	•
Philosophy		•	•	•
Portuguese		•	•	•
Practical French				•
Religion		•	•	•
Religion: Christian Origins		•		
Renaissance Studies [J]		•	•	•
Semiotics and Communication Studies [J]				•
Sexual Diversity Studies [J]		•	•	•
Slavic Languages and Cultures		•		•
Czech and Slovak Stream			•	•
Polish Stream			•	•
Russian Stream			•	•
South Slavic Stream			•	•
Ukrainian Stream			•	•
Slavic Languages and Cultures: Russian Literature in Translation				•
South Asian Studies [J]				•
Spanish		•	•	•
Visual Studies Minor				•
Women and Gender Studies [J]		•	•	•
Writing and Rhetoric				•
Yiddish, Al and Malka Green Program in				•
LIFE SCIENCES (HBSc) *OUAC Program Code: TLG*				
Animal Physiology	M, Bio, Ch; (rec. Ph)		•	
Anthropology: Evolutionary	M, Bio, Ch; (rec. Ph)		•	
Biochemistry	M, Bio, Ch; (rec. Ph)	•	•	
Biodiversity and Conservation Biology	M, Bio		•	
Bioinformatics and Computational Biology	M, Bio, Ch	•		
Biological Chemistry	M, Bio, Ch; (rec. Ph)	•		
Biological Physics	M, Bio, Ch, Ph	•		
Biology	M, Bio, Ch; (Ch not req'd for Minor)	•	•	•
Biology *	M, Bio			•
Biomedical Toxicology	M, Bio, Ch; (rec. Ph)	•	•	
Cell and Molecular Biology	M, Bio, Ch, Ph; (Ph not req'd for Major)	•	•	
Ecology and Evolutionary Biology	M, Bio, Ch	•	•	
Environment and Behaviour	M; (rec. Bio)			•
Environment and Energy	M, Ch; (rec. Ph)			•
Environment and Health	M, Bio, Ch; (rec. Ph)	•	•	
Environment and Toxicology	M, Bio, Ch; (rec. Ph)	•		
Environmental Biology	M, Bio, Ch; (Ch not req'd for Minor)		•	•
Environmental Chemistry	M, Bio, Ch; (rec. Ph)	•		•
Environmental Geosciences	M, Bio, Ch; (rec. Ph)	•		
Environmental Science	M, Bio, Ch; (rec. Ph)		•	•
Forest Biomaterials Science	M, Bio; (rec. Ch)		•	•
Forest Conservation Science	M, Bio; (rec. Ch)	•	•	•
Genome Biology	M, Bio, Ch		•	
Human Biology	M, Bio, Ch; (rec. Ph)		•	
Human Biology: Fundamental Genetics and its Applications	M, Bio, Ch; (rec. Ph)	•	•	
Human Biology: Global Health	M, Bio, Ch; (rec. Ph)	•	•	
Human Biology: Health and Disease	M, Bio, Ch; (rec. Ph)	•	•	
Human Biology: Neuroscience	M, Bio, Ch; (rec. Ph)	•	•	
Immunology	M, Bio, Ch; (rec. Ph)	•	•	•
Molecular Genetics and Microbiology	M, Bio, Ch; (rec. Ph)	•	•	
Nutritional Sciences	M, Bio, Ch		•	
Pathobiology	M, Bio, Ch; (rec. Ph)	•		
Pharmaceutical Chemistry	M, Bio, Ch, Ph	•		
Pharmacology	M, Bio, Ch; (rec. Ph)	•	•	
Pharmacology and Biomedical Toxicology	M, Bio, Ch; (rec. Ph)	•		
Physical and Environmental Geography	M; (rec. Ch, Bio, Ph)	•	•	•
Physiology	M, Bio, Ch; (rec. Ph)	•	•	•
Psychology	M, Bio; (rec. Ch, Ph)	•	•	•
Psychology Research	M, Bio; (rec. Ch, Ph)	•		

Program	Prerequisites in addition to English	S	Ma	Mi
PHYSICAL AND MATHEMATICAL SCIENCES (HBSc) *OUAC Program Code: TPG*				
Actuarial Science	M	•	•	
Applied Mathematics	M; (rec. Ph)	•		
Astronomy and Astrophysics	M; (rec. Ph)		•	•
Astronomy and Physics	M, Ph	•		
Chemical Physics	M, Ch; (rec. Ph)	•		
Chemistry	M, Ch; (rec. Ph)	•	•	•
Cognitive Science	M		•	
Earth and Environmental Systems	M, Ch; (rec. Ph, Bio)		•	
Economics and Mathematics	M	•		
Financial Economics	M	•		
Geology	M, Ch; (rec. Ph, Bio)	•		
Geophysics	M, Ch, Ph	•		
Geoscience	M, Ch; (rec. Ph, Bio)		•	•
Materials Science	M, Bio, Ch, Ph	•		
Mathematical Applications in Economics and Finance	M	•		
Mathematics	M	•	•	•
Mathematics and Its Applications: Physical Science	M, Ph	•		
Mathematics and Its Applications: Probability/Statistics	M	•		
Mathematics and Its Applications: Teaching	M	•		
Mathematics and Philosophy	M	•		
Mathematics and Physics	M, Ph	•		
Nanoscience *	M, Ch, Ph			•
Physics	M, Ph	•	•	•
Physics and Philosophy	M, Ph	•		
Planetary Science	M, Ch, Ph	•		
Statistics	M	•	•	•
Statistical Science: Methods and Practice	M	•		
Statistical Science: Theory and Methods	M	•		
Synthetic and Catalytic Chemistry	M, Ch; (rec. Ph)	•		
ROTMAN COMMERCE (BCOM) *OUAC Program Code: TAC*				
Accounting	M	•		
Finance and Economics	M	•		
Management	M	•		
Note: Rotman Commerce applicants must complete a Supplemental Application.				
SOCIAL SCIENCES (HBA) *OUAC Program Code: TAX*				
African Studies [J]		•	•	•
American Studies [J]			•	•
Anthropology: General			•	•
Anthropology: Society, Culture and Language		•	•	
Archaeology		•	•	•
Asian Geographies *				•
Canadian Studies [J]		•	•	•
Caribbean Studies [J]		•	•	•
Contemporary Asian Studies, Dr. David Chu Program in [J]			•	•
Creative Expression and Society [J]				•
Criminology and Sociolegal Studies		•	•	
Critical Studies in Equity and Solidarity [J]			•	•
East Asian Studies [J]		•	•	•
Economics	M	•	•	•
Education and Society [J]				•
Environmental Anthropology				•
Environmental Economics	M			•
Environmental Ethics [J]			•	•
Environmental Geography		•	•	•
Environmental Studies			•	•
Ethics, Society and Law [J]			•	
European Studies [J]			•	
European Union Studies [J]				•
Forest Conservation	Bio	•	•	•
Geographic Information Systems				•
Health Studies [J]		•	•	
Human Geography		•	•	•
Indigenous Studies [J]		•	•	•
International Relations [J]	(rec. M)	•	•	
Industrial Relations & Human Resources	(rec. M)	•	•	
Latin American Studies [J]			•	•
Material Culture [J]				•
Peace, Conflict and Justice		•	•	
Political Science		•	•	•
Public Policy	M		•	
Renaissance Studies [J]		•	•	•
Science and Society				•
Semiotics & Communication Studies [J]				•
Sexual Diversity Studies [J]		•	•	•
Sociology		•	•	•
South Asian Studies [J]				•
Urban Studies		•	•	•
Women and Gender Studies [J]		•	•	•

[J] Jointly listed under both Humanities and Social Sciences
* Offered jointly with the National University of Singapore

When building an Arts, Science, or Business degree on your chosen campus, you can mix and match Specialist (9-16 credits), Major (6-9 credits), and Minor (4-5 credits) programs to suit your goals. For example, you can pursue a Specialist, or two Majors, or one Major and two Minors. Overall, in your undergraduate degree, you will take at least 20 credits across your chosen subject areas.

TRI-CAMPUS LEGEND

Bio = Biology	/ = or
Ch = Chemistry	, = and
E = English	rec. = recommended
Fr = French	**S = Specialist program**
Ita = Italian	**Ma = Major program**
M = Mathematics incl. Calculus	**Mi = Minor program**
Ph = Physics	**Co = Co-op degree option (academic programs, plus co-op courses and paid work terms relevant to your programs)**

PROGRAMS OF STUDY: PROFESSIONAL FACULTIES AT U OF T ST. GEORGE

FACULTY OF APPLIED SCIENCE & ENGINEERING (BASC; BASC IN ENGINEERING SCIENCE)

All applicants are required to submit an Online Student Profile, for which a fee will be charged. The Admissions Committee considers a candidate's overall academic history with emphasis on the prerequisite course average, along with the information provided on the Online Student Profile. In cases where applicants are not able to present a required prerequisite subject, it may be replaced with an SAT Subject test, Advanced Placement exam, International Baccalaureate result or GCE A level. Math with calculus is preferred for studies in Engineering. If your school only offers pre-calculus or does not offer math with calculus, please contact U of T Engineering directly.

U of T Engineering students can customize their learning through cross-disciplinary minors and certificates, the Professional Experience Year Co-op Program, specialized leadership and entrepreneurship programming and much more. Learn more at: **uoft.me/discoverENG**

Program	OUAC Program Code	Admission Prerequisites
Chemical Engineering	TB	E, M, Ch, Ph
Civil Engineering	TV	E, M, Ch, Ph
Computer Engineering	TCS	E, M, Ch, Ph
Electrical Engineering	TE	E, M, Ch, Ph
Engineering Science	TK	E, M, Ch, Ph
Industrial Engineering	TI	E, M, Ch, Ph
Materials Engineering	TTM	E, M, Ch, Ph
Mechanical Engineering	TM	E, M, Ch, Ph
Mineral Engineering	TG	E, M, Ch, Ph
TrackOne, Undeclared Engineering	TEO	E, M, Ch, Ph

FACULTY OF KINESIOLOGY & PHYSICAL EDUCATION (BKIN)

The undergraduate program is accredited in Kinesiology and in Physical Education Teacher Preparation. Students planning to take upper year biology courses in university should take Grade 12 Chemistry. Students who wish to add a major or minor in Psychology or Physics to their BKin degree should take Grade 12 Calculus. **All applicants must complete an online Statement of Interest form by February 1, 2021.** Learn more at **kinesiology.utoronto.ca**.

Program	OUAC Program Code	Admission Prerequisites
Kinesiology and Physical Education	TPK	E, M, Bio/Ch/Ph /"Anatomy and Physiology 12" will be considered from educational systems that have now converted their biology courses to this title.

FACULTY OF MUSIC (MUSBAC; MUSBACPERF)

All applicants are required to submit a Music Questionnaire by **January 11, 2021**. The Music Questionnaire will be available online at **uoft.me/applyundergrad** in November.

A maximum of two Grade 12 Music credits may be counted in the admission average. All classical applicants must provide proof of completion of RCM Level 8 Theory (or equivalent) with a minimum grade of 60%, by **June 18, 2021**. Classical applicants have the option of taking the Faculty of Music Classical Entrance Theory Exam. Jazz applicants will be required to write the Faculty of Music Jazz Entrance Theory Exam.

All applicants must complete an audition/interview. Auditions/interviews take place in February. For guidelines, please visit: **uoft.me/MusicAdmReq**

Program	OUAC Program Code	Admission Prerequisites
Artist Diploma	TO	E
Music Composition Comprehensive Studies – Classical or Jazz History, Culture, and Theory	TZ	E
Music Education – Classical or Jazz	TD	E
Performance – Classical or Jazz	TX	E

JOHN H. DANIELS FACULTY OF ARCHITECTURE, LANDSCAPE, AND DESIGN (HBA)

All students are required to complete the One Idea supplementary application to be considered for admission. The deadline for the One Idea supplementary application is **January 27, 2021**. Details can be found at **uoft.me/oneidea**. Please note that both professions of Architecture and Landscape Architecture require a graduate degree at the master's level.

Program	OUAC Program Code	Admission Prerequisites
Architectural Studies	TLA	E
Visual Studies	TLB	E

ADMISSION REQUIREMENTS FOR COMMON INTERNATIONAL EDUCATIONAL SYSTEMS

Curriculum	Admission Requirements ◊	English Prerequisite**	Mathematics Prerequisite ₽
BRITISH-PATTERNED EDUCATION	**Arts, Science, Commerce/Management, Architectural/Visual Studies, Kinesiology & Physical Education, and Music** At least five different academic GCSE/IGCSE/Ordinary Level subjects and four different academic subjects at Advanced Subsidiary Level OR three different academic subjects at the Advanced Level (excluding General Paper). All examinations must be conducted by an examination authority located in the UK or an equivalent authority elsewhere. Prerequisites should be presented at Advanced or Advanced Subsidiary Level. Some programs may consider excellent GCSE/IGCSE/Ordinary Level results for fulfilling a prerequisite. Applied Advanced Level subjects are not recommended.	GCSE/IGCSE/Ordinary Level English, English Language, or English as a Second Language, OR AS Level/A Level English or English Language	Math AS Level/A Level
	Engineering Three A-Levels including Mathematics and Physics. Chemistry is strongly recommended as the third A-Level. Applicants are required to present at least AS-Level Chemistry. U of T Engineering does not grant advanced standing for A-Level subjects. Complete details can be found at **discover.engineering.utoronto.ca**	GCSE/IGCSE/Ordinary Level English, English Language, or English as a Second Language, OR AS Level/A Level English or English Language	Mathematics/Pure Mathematics
CAMBRIDGE PRE-UNIVERSITY	The Cambridge International Pre-U Diploma or Certificate, including three Principal Subjects (or a combination of Advanced Level subjects and Principal Subjects covering different subject areas). Refer to **discover.engineering.utoronto.ca** for complete information about admission requirements for Engineering.	GCSE/IGCSE/Ordinary Level English, English Language, or English as a Second Language, OR Principal Subject English or English Language	Math A Level/Principal Subject
CARIBBEAN ADVANCED PROFICIENCY EXAMINATION (CAPE)	The complete Diploma (six units). Refer to **discover.engineering.utoronto.ca** for complete information about admission requirements for Engineering.	CSEC/CAPE English	Pure Mathematics (CAPE Unit I or II). For complete information on admission requirements for Engineering, visit **discover.engineering.utoronto.ca**.
FRENCH BACCALAUREATE	The complete Baccalauréat général. Refer to **discover.engineering.utoronto.ca** for complete information about admission requirements for Engineering.	Anglais (Terminale)	Spécialité Mathématiques (Terminale)
INTERNATIONAL BACCALAUREATE (IB)	**Arts, Science, Commerce/Management, Architectural/Visual Studies, Kinesiology & Physical Education, and Music** The complete Diploma. **Engineering** Mathematics Analysis and Approaches HL (recommended) or SL or Mathematics Applications and Interpretations HL; Physics and Chemistry at either level. U of T Engineering does not grant advanced standing credit for IB courses. Complete details can be found at **discover.engineering.utoronto.ca**	English HL or SL	Mathematics: Applications and Interpretations HL/Analysis and Approaches SL/Analysis and Approaches HL/Mathematics HL or SL/Further Mathematics HL. Math Studies is not acceptable
UNITED STATES	**Arts, Science, Commerce/Management, Architectural/Visual Studies, Kinesiology & Physical Education, and Music** U.S. Senior Year/Grade 12 in an accredited high school with a high grade point average. We expect competitive applicants to be enrolled in a rigorous academic course load, and to have taken the highest level of course available to them in pre-requisite subjects. **Test optional assessment has been adopted for students applying for Fall 2021 admission.** Students who cannot or choose not to submit test results will not be disadvantaged in the admissions process; however, students who have written SAT or ACT tests previously, and wish to have these considered in their assessment, are encouraged to submit their scores. Students seeking admission to science or commerce/management programs are strongly advised to complete AP Calculus. Students aiming for admission in Fall 2022 should visit **uoft.me/UnitedStates** in early Fall 2021 to view up-to-date requirements for their cohort.	Senior Year/12th Grade English	AP Calculus/Math Grade 12
	Engineering Grade 12 at an accredited high school with a high grade point average. Competitive candidates are expected to have two years of Chemistry, Physics as well as senior Calculus with excellent results in senior level courses (AP, Honors or Equivalent). Students who are not able to take more than one year of Chemistry or Physics, or who are not taking an AP course in that subject, should contact the Engineering admissions office directly to discuss other options to meet admission pre-requisites requirements. For 2021 Admissions, U of T is test optional. However we encourage students to submit any SAT, ACT or AP exams that they have completed. U of T Engineering does not grant advanced standing credit for AP courses.	Senior Year/12th Grade English	AP Calculus/Math Grade 12

Detailed information about all educational systems is available at **uoft.me/reqs** Transfer credit information is available at **uoft.me/transfercredit**
Students applying to U of T Engineering programs should consult system-specific international admission requirements by visiting **uoft.me/ENGapply**

₽ Other prerequisites may be required. Refer to the appropriate program chart. ** English is required for admission to all program areas.
◊ Possession of the minimum requirements does not guarantee admission.

1 UNIVERSITY 3 CAMPUSES

Established in 1827, the University of Toronto is among North America's most renowned universities. U of T is Canada's #1 university, according to the Times Higher Education World University Rankings, the QS World University Rankings, and the Shanghai Jiao Tong University's Academic Ranking of World Universities. No other Canadian university offers as wide a range of resources, programs, and opportunities.

Learn more at **future.utoronto.ca**

HOW TO APPLY

Applicants wishing to be considered for admission to several Ontario universities should apply to the University of Toronto through the Ontario Universities' Application Centre (OUAC) using the "105" application.

Applicants who are interested in applying *only* to the University of Toronto, who reside outside of Canada, and who are neither currently studying nor have previously studied in Canada may apply using the "University of Toronto International application."

The University of Toronto does not deal with agents and it does not recommend that applicants deal with agents.

We encourage you to apply well in advance of published deadlines. Spaces fill quickly and programs may close before the application deadlines listed below. For complete details: **future.utoronto.ca/apply/apply/applying**

DOCUMENT DEADLINES

Document deadlines vary by division. For a complete list of document deadlines, visit **future.utoronto.ca/apply**. We encourage applicants to submit all required documents well in advance or posted deadlines. Once we receive your application, we will send you an email acknowledgement with next steps.

You can obtain applications for these documents from the Canadian embassy or consulate before departing.

ADMISSION REQUIREMENTS

Applicants who have attained a high level of academic achievement and who completely satisfy prerequisites will be considered for admission. Minimum requirements for consideration vary by program. You must present all requirements, including prerequisite courses, to be considered. All programs have limited spaces one selection is competitive. Some programs require a supplementary application. Learn more: **future.utoronto.ca/apply/requirements**

APPLICATION DEADLINES

Submitting a completed application as early as possible allows your application to be considered for a wider range of admission opportunities — and, in many cases, permits earlier decisions.

Campus/Program Area	Recommended date for early consideration	Official Deadline
ARTS, SCIENCE, COMMERCE/MANAGEMENT		
U of T St. George	November 7	January 15
U of T Mississauga	November 7	January 15
U of T Scarborough	November 7	January 15
PROFESSIONAL FACULTIES		
Applied Science & Engineering	November 7	January 15
Architecture, Landscape, and Design	November 7	January 15
Bachelor of Information*	November 7	April 30
Kinesiology & Physical Education	November 7	January 15
Music	November 7	January 15
Medical Radiation Sciences*	November 7	February 1
Nursing*	November 7	January 15
INTERNATIONAL FOUNDATION PROGRAMS		
Arts & Science	November 7	January 15
Applied Science & Engineering	November 7	January 15
Architecture, Landscape and Design	November 7	January 15
Music	November 7	January 15

*Note that our Bachelor of Information, Nursing, and Medical Radiation Sciences have prerequisites at the university level.

Student Permit/Visa

If you are a citizen or permanent resident of Canada, you should apply for a study permit and entry visa (depending on your citizenship) as soon as you receive your letter of admission from the University. You can obtain applications for these documents from a Canadian embassy or consulate before departing.

UNIVERSITY TRANSFER APPLICANTS

Applicants interested in transferring from recognized degree-granting postsecondary institutions, along with current University of Toronto students across all three campuses, must meet the minimum admission requirements for their program. Find requirements for your educational jurisdiction at **future.utoronto.ca**

- Whose first language (i.e. the language learned at home as a child) is English, or
- who have achieved satisfactory academic progress in at least four years of full-time study in an English language school system located in a country where the dominant language is English; or

Applicants are required to provide transcripts for all secondary and postsecondary-level study completed. Admission consideration is based on the overall academic record, with an emphasis on the most recent (or highest) level of study completed, and results in prerequisite subjects.

Applicants who have completed studies beyond the minimum requirements at a recognized postsecondary institution may be granted transfer credits if admitted to a first-entry Bachelor's degree program. Transfer credits will be assessed after admission, and after the Transfer Credit Assessment application, if required, has been completed. Details will be provided after an offer of admission is made. Interviews may be required.

Centre for International Experience

Adapting to a new cultural environment and a new educational system may present some unexpected challenges. The Centre for International Experience is ready to help you with a wide range of services and programs: **cie.utoronto.ca**

Guardianship

If you are an international student under the age of 18, you may be asked by Immigration, Refugees and Citizenship Canada to find a Canadian citizen to act as a guardian. Your family is responsible for satisfying this requirement.

ENGLISH LANGUAGE REQUIREMENTS

Proof of adequate English facility is required from all applicants except for those:

- whose first language (i.e. the language learned at home as a child) is English; or
- who have achieved satisfactory academic progress in at least four years of full-time study in an English language school system located in a country where the dominant language is English; or
- whose first language is French and who have achieved satisfactory academic progress in at least four years of full-time study in Canada.

Common English Proficiency Tests/Qualifications

Please note that other English Language Tests/Qualifications are also considered. For a comprehensive list and complete details on our English language proficiency requirements, be sure to visit **uoft.me/elr**

Test of English as a Foreign Language (TOEFL) Internet-based test: The minimum requirement is a total score of 100 with 22 on the Writing section.

International English Language Testing System (IELTS) Academic: The minimum requirement is an overall band of 6.5 with no band lower than 6.0.

International Baccalaureate English: The minimum requirement is Higher Level or Standard Level English A: Literature or English A: Language and Literature with a score of 4 (predicted or final). English B Higher Level is not acceptable.

GCSE/IGCSE/GCE O Level English: The minimum requirement is English or English Language or English as a Second Language with a final grade of 'B' (or 6 in referred qualifications).

Undergraduate degree holders who wish to take additional undergraduate courses, perhaps in order to qualify for graduate studies, may consider applying for Non-degree studies. Please note that it may not be possible to register as a Non-degree student in courses that are in high demand.

Learn more: **future.utoronto.ca/apply/transfer-credit-information**

U of T Engineering welcomes engineering and science students interested in transferring from other universities. Transfer credits are awarded on a course-by-course basis at the time of admission. Read more: **uoft.me/ENGtransfer**

Academically qualified students who do not meet our English language requirements may be interested in one of our English language programs. These programs, if completed successfully will allow students to meet our English language requirement. They are offered on each campus and range in length from six weeks to eight months. Such programs include:

- **International Foundation Program**
  uoft.me/intfp
- **Academic English (AE@UTSC)**
  uoft.me/utsce
- **Academic Culture and English Program (ACE@UTM) uoft.me/utmace**

SECOND-ENTRY PROGRAMS

Many programs have admission prerequisites at the postsecondary level. Learn more at:

- **Graduate Studies**
  sgs.utoronto.ca
- **Dentistry**
  dentistry.utoronto.ca
- **Information**
  ischool.utoronto.ca/areas-of-study/bachelor-of-information
- **Law**
  law.utoronto.ca
- **Medical Radiation Sciences**
  medicalradiationsciences.ca
- **Medicine**
  md.utoronto.ca
- **Nursing**
  bloomberg.nursing.utoronto.ca
- **Pharmacy**
  pharmacy.utoronto.ca
- **Physician Assistant**
  paconsortium.ca
- **Social Work**
  socialwork.utoronto.ca

WORKING IN CANADA

International students are permitted to work part-time and may be able to incorporate paid work terms into their academic programs. After you graduate, you may be allowed to live and work in Canada, full-time, for up to three years.

Work as Part of Your Academic Program

Paid work placements are a feature of Co-op programs at UTSC and the Professional Experience Year Co-op Program available to Engineering students and UTM/St. George Arts and Science students. See:

uoft.me/uoftscarborough
uoft.me/peycoop

Part-Time Work

Part-time work on or off campus allows you to earn extra spending money. Not only is it an excellent opportunity to gain practical Canadian work experience, but it will also allow you to expand your social experiences.
You may obtain permission to work part-time off campus following six months of study. You may also stay in the Greater Toronto Area and work full-time during holidays and between academic terms. Learn more: **uoft.me/cie**

Finding Work

Our Career Centres can help you to prepare for job interviews, research career paths, find jobs, and much more: **uoft.me/careers**

SCHOLARSHIPS & FINANCIAL AID

All applicants are considered automatically for admission scholarships based on their academic performance. Scholarship offers are generally sent after our offers of admission. The University of Toronto has a longstanding commitment to promoting access through financial support. Canadian citizens and permanent residents who are living outside Canada are also eligible for the University of Toronto's financial aid support for students in financial need.

U.S. citizens can apply for financial assistance from the U.S. William D. Ford Federal Direct Loan Program. The University of Toronto is a recognized postsecondary institution for Federal Direct Loans (PLUS/Subsidized/Unsubsidized). Education Savings Plans, and U.S. Federal Education Tax credits are also applicable. Complete details can be found at **uoft.me/usloans**

U of T Engineering Scholarships

The Faculty of Applied Science & Engineering has scholarships available for international students: **uoft.me/engscholarship**

Lester B. Pearson International Scholarships

- ✓ Tuition for 4 years
- ✓ Living costs
- ✓ Fees & books

Covering tuition fees and living expenses for four years, the Lester B. Pearson International Scholarships at the University of Toronto offer you access to an unparalleled experience in undergraduate education. Imagine a top-ranked university located in one of the world's most welcoming multicultural cities, where students come from over 160 countries and more than 900 municipalities. Imagine enriched learning within a unique community of students, alongside brilliant professors who are shaping the future of their fields. As a Pearson Scholar, you will gain a global perspective on issues that matter most to you.

Learn more at **pearson.utoronto.ca**

TUITION FEES 2020–21

The cost of attending university varies depending on your program of study and place of residence during the Fall-Winter academic year.

	International Student‡		Canadian Citizen, Permanent Resident	
Tuition and Incidental Fees (subject to change)	**$ CAD**	**$ USD***	**$ CAD**	**$ USD***
Applied Science & Engineering	$62,849.80	$46,301.45	$15,869.80	$11,691.28
Architecture, Landscape, and Design	$58,527.51	$43,117.22	$7,607.51	$5,604.45
Arts, Science, Commerce, and Management (U of T St. George, U of T Mississauga and U of T Scarborough)	$59,250.51 – $59,702.22	$43,649.85 – $43,982.63	$7,610.51 – $8,062.22	$5,606.66 – $5,939.44
Music	$41,055.51	$30,245.59	$8,035.51	$5,919.76
Kinesiology & Physical Education	$40,720.44	$29,998.75	$7,700.44	$5,672.91

† Includes compulsory university health insurance plan ($720 Canadian dollars). Learn more at **studentlife.utoronto.ca/cie/uhip**
*Currency conversion calculated on July 18, 2020. Current currency conversions are available at **bankofcanada.ca**
Note: Tuition fees increase in the second year of some programs. A complete tuition fee schedule is available at **fees.utoronto.ca**

HOUSING & RESIDENCE 2021-22

Residence is guaranteed for all new full-time students entering their first year of university in an undergraduate program for the first time, provided that they have indicated their interest in residence by completing the First Year StarRez application by **March 31**, and receive and accept an offer of admission by **June 1**. Students must respond to all deadlines and meet all deposit requirements in order to maintain their eligibility. Each of our three campuses has a student housing office where you can learn more about living on- and off-campus.

U of T St. George
Housing Services
+1 416-978-8045
housing.utoronto.ca

U of T Mississauga
Student Housing & Residence Life
+1 905-828-5286
utm.utoronto.ca/residence

U of T Scarborough
Student Housing & Residence Life
+1 416-287-7365
utsc.utoronto.ca/residences

RESIDENCE	CONTACT	MEAL PLAN TYPES	FLOOR OPTIONS	PLACES	COST (CAD)*
RESIDENCE AT U OF T ST. GEORGE					
Chestnut Residence Residence Office 89 Chestnut St., Toronto	T: +1 416-585-3160 chestnut.residence@utoronto.ca **uoft.me/chestnutresidence**	Unlimited access to dining hall. Each meal plan comes with flex dollars for use on campus.	Same-gender, all-gender	1,140	$17,509 - $20,605
Innis College Residence Office 111 St. George St., Toronto	T: +1 416-978-2512 residence.innis@utoronto.ca **uoft.me/innisresidence**	No mandatory meal plan†; fully equipped kitchens.	All-gender	362 (82 apartments)	$10,552
New College Office of Residence & Student Life 40 Willcocks St., Toronto	T: +1 416-978-8875 new.residence@utoronto.ca **uoft.me/newresidence**	15 meals/wk; 330 meals/yr or carte blanche; vegetarian and Halal options; all-you-can-eat.	Same-gender, all-gender	880	$11,620 - $16,290
Loretto College (St.Michael's College) Dean of Women 70 St. Mary St., Toronto	T: +1 416-925-2833 loretto.college@utoronto.ca **uoft.me/smcresidence**	21 meals/wk; vegetarian selection; international cuisine; fees include all meals.	Same-gender (F)	115	$13,150 - $13,780
St. Michael's College Residence Office 81 St. Mary St., Toronto	T: +1 416-926-1300 smc.residence@utoronto.ca **uoft.me/smcresidence**	All-you-can-eat with 3 options per meal; 5-day plan from Monday to Friday; 7-day plan.	Same-gender	552	$14,612 - $18,596
Trinity College Dean of Students 44 Devonshire Place, Toronto	T: +1 416-978-3612 deanofstudents@trinity.utoronto.ca **uoft.me/trinityresidence**	7-day plan; 5-day plan (Monday AM to Friday PM); 5-day plan (Sunday PM to Friday lunch); 310 total meals.	Same-gender, all-gender	475	$15,508 - $16,935
University College Residence Office, D105 15 King's College Cir., Toronto	T: +1 416-978-2530 uc.residences@utoronto.ca **uoft.me/ucresidence**	À-la-carte declining balance; wide variety of menu options, including vegetarian.	All-gender	720	$13,214 - $15,781
Victoria College Office of the Dean of Students 150 Charles St. West, Toronto	T: +1 416-585-4508 vic.dean@utoronto.ca **uoft.me/victoriaresidence**	315 meals/yr, 355 meals/yr, or 261 meals/yr, plus flex dollars with all three plans. Halal, vegetarian, and vegan options.	Same-gender (F), all-gender	802	$12,415 - $17,937
Woodsworth College Residence Office 321 Bloor St. West, Toronto	T: +1 416-623-1685 residence@wdw.utoronto.ca **uoft.me/woodsworthresidence**	No mandatory meal plan†; fully equipped kitchens.	Same-gender, all-gender	370 (70 suites)	$10,690
RESIDENCE AT U OF T MISSISSAUGA					
Student Housing and Residence Life Oscar Peterson Hall, Suite 120 3359 Mississauga Rd., Mississauga	T: +1 905-828-5286 resdesk.utm@utoronto.ca **utm.utoronto.ca/residence**	Declining balance meal card; four meal plan options open to first-year students.	Same-gender, all-gender	1,500	$9,669 - $15,867
RESIDENCE AT U OF T SCARBOROUGH					
Student Housing and Residence Life Student Residence Centre 1265 Military Trail, Toronto	T: +1 416-287-7365 residences@utsc.utoronto.ca **utsc.utoronto.ca/residences**	No mandatory meal plan††; fully equipped kitchens.	Same-gender, all-gender	850+ (townhouses & apartments)	$6,321 - $10,640

** Price ranges reflect rates for 2020–21. Check **residence.utoronto.ca** in spring 2021 for updated rates.*
*† Separate meal plans may be purchased: **ueat.utoronto.ca***
*†† Separate meal plans may be purchased: **uoft.me/utscmealplan***

UNIVERSITY OF TORONTO

Reuters' annual ranking of 100 most innovative universities

1ST 27TH

in Canada in the world

SIGN UP FOR WEBCASTS, VIRTUAL TOURS, AND PERSONAL ADVISING.

Sign up for an interactive session with our recruitment team and learn how our 700+ programs in science, engineering, business, and the arts can equip you for the new economy. Get tailored guidance from the comfort of your own home. Brainstorm some questions with your parents, then sign on together and pick our brains!

future.utoronto.ca/visit

CONNECT WITH US

U OF T St. George
(+1) 416-978-5000
uoft.me/utsgtours

U OF T Mississauga
(+1) 905-828-5400
uoft.me/utmtour

U OF T Scarborough
(+1) 416-287-7529
uoft.me/utsctour

2019 Global University Employability Ranking

TOP 15

worldwide in alumni employability

1ST 18TH

in Canada in the world

We encourage you to apply well in advance of published deadlines. Spaces fill quickly and programs may close before the application deadlines listed below. For complete details: **future.utoronto.ca/apply/apply/applying**

APPLICATION DEADLINES

If you are an international student under the age of 18, you may be asked by Immigration, Refugees and Citizenship Canada to find a Canadian citizen to act as a guardian. Your family is responsible for satisfying this requirement.

Campus/Program Area	Recommended date for early consideration	Official Deadline
ARTS, SCIENCE, COMMERCE/MANAGEMENT		
U of T St. George	November 7	January 15
U of T Mississauga	November 7	January 15
U of T Scarborough	November 7	January 15
PROFESSIONAL FACULTIES		
Applied Science & Engineering	November 7	January 15
Architecture, Landscape, and Design	November 7	January 15
Bachelor of Information*	November 7	April 30
Kinesiology & Physical Education	November 7	January 15
Music	November 7	January 15
Medical Radiation Sciences*	November 7	February 1
Nursing*	November 7	January 15
INTERNATIONAL FOUNDATION PROGRAMS		
Arts & Science	November 7	January 15
Applied Science & Engineering	November 7	January 15
Architecture, Landscape and Design	November 7	January 15
Music	November 7	January 15

*Note that our Bachelor of Information, Nursing, and Medical Radiation Sciences have prerequisites at the university level.